

SAGITTAL SECTION OF HUMAN HEAD MODEL

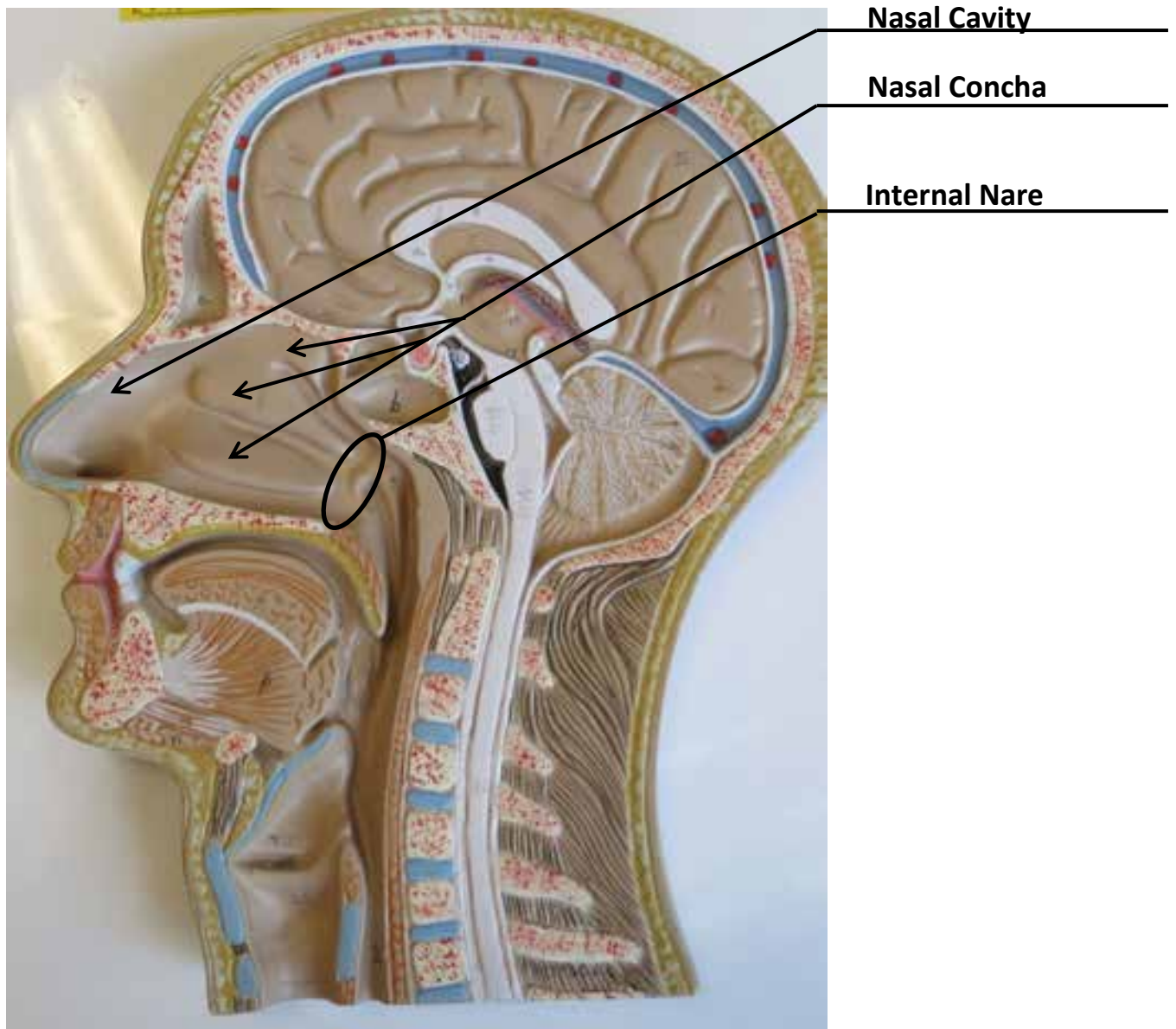

SAGITTAL SECTION OF HUMAN HEAD MODEL

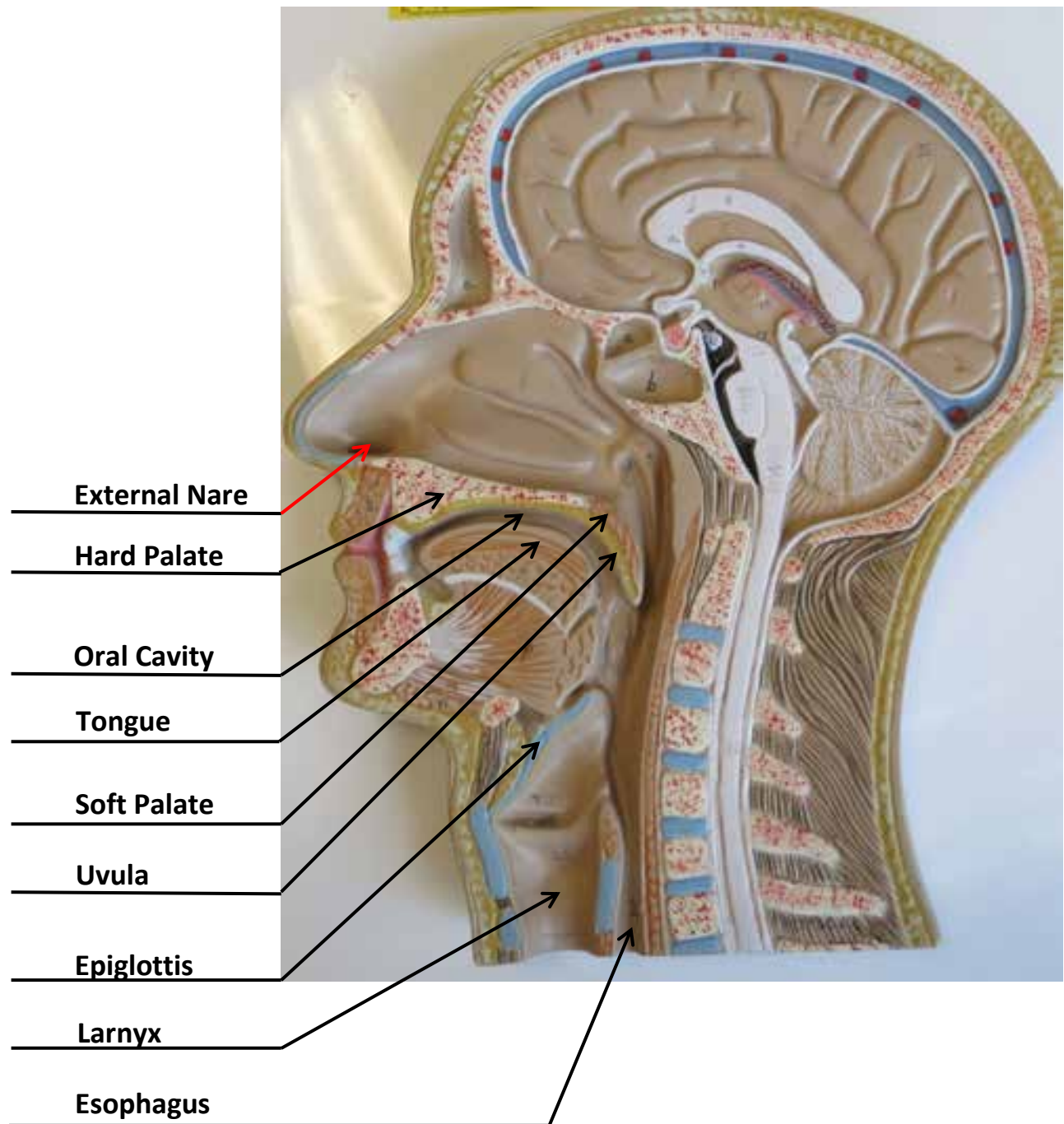

SAGITTAL SECTION OF HUMAN HEAD MODEL

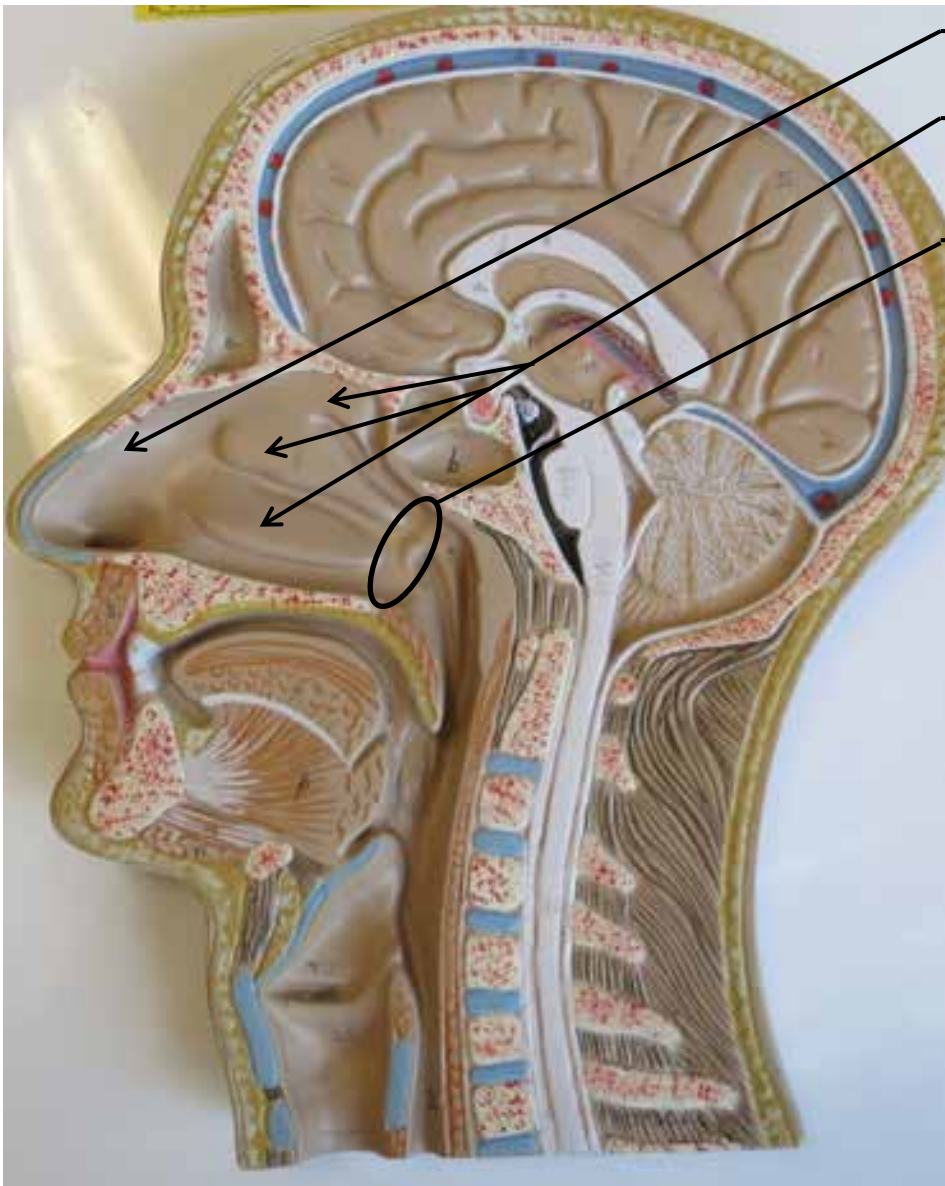

SAGITTAL SECTION OF HUMAN HEAD MODEL

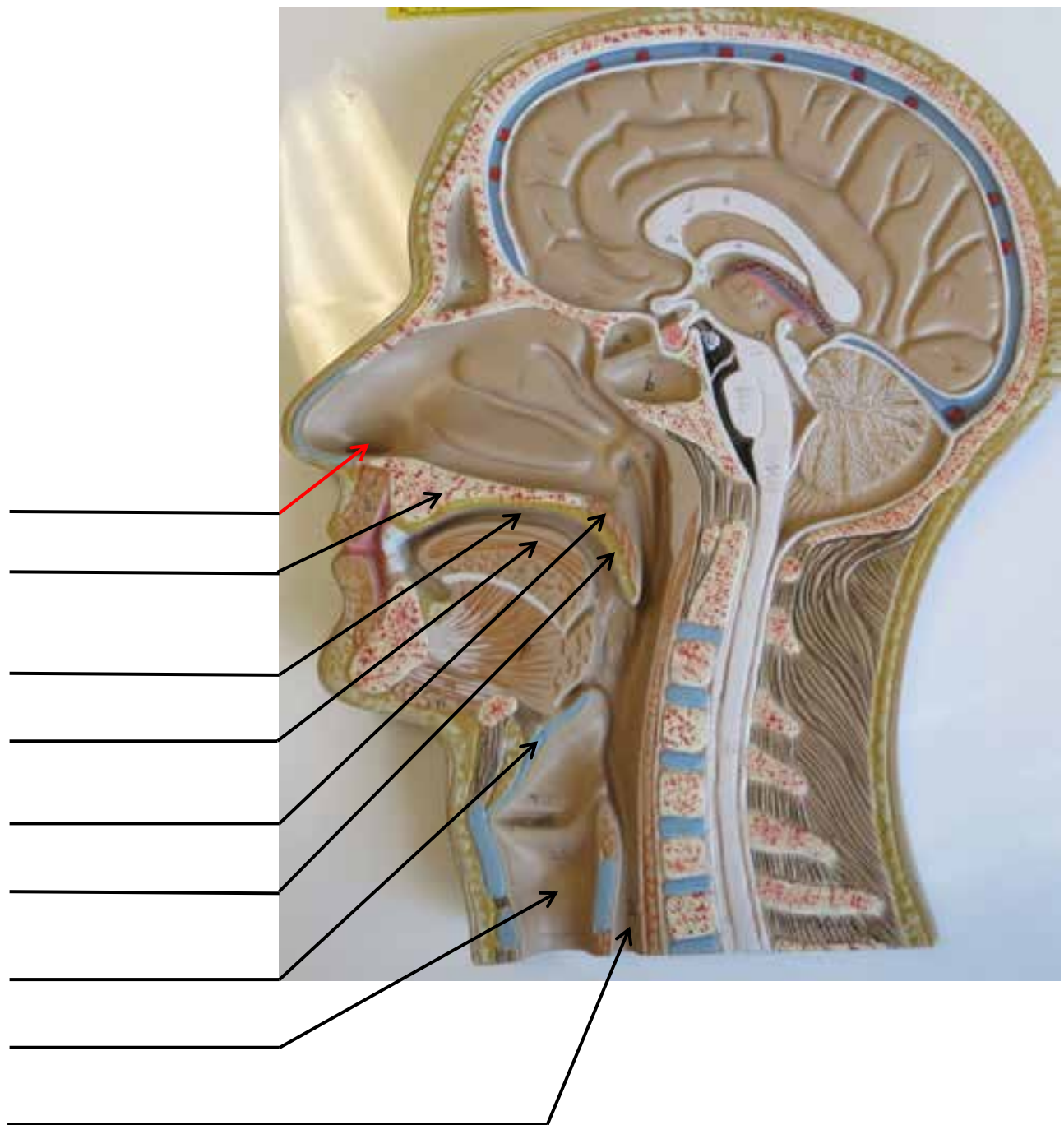

LAYRNX MODEL

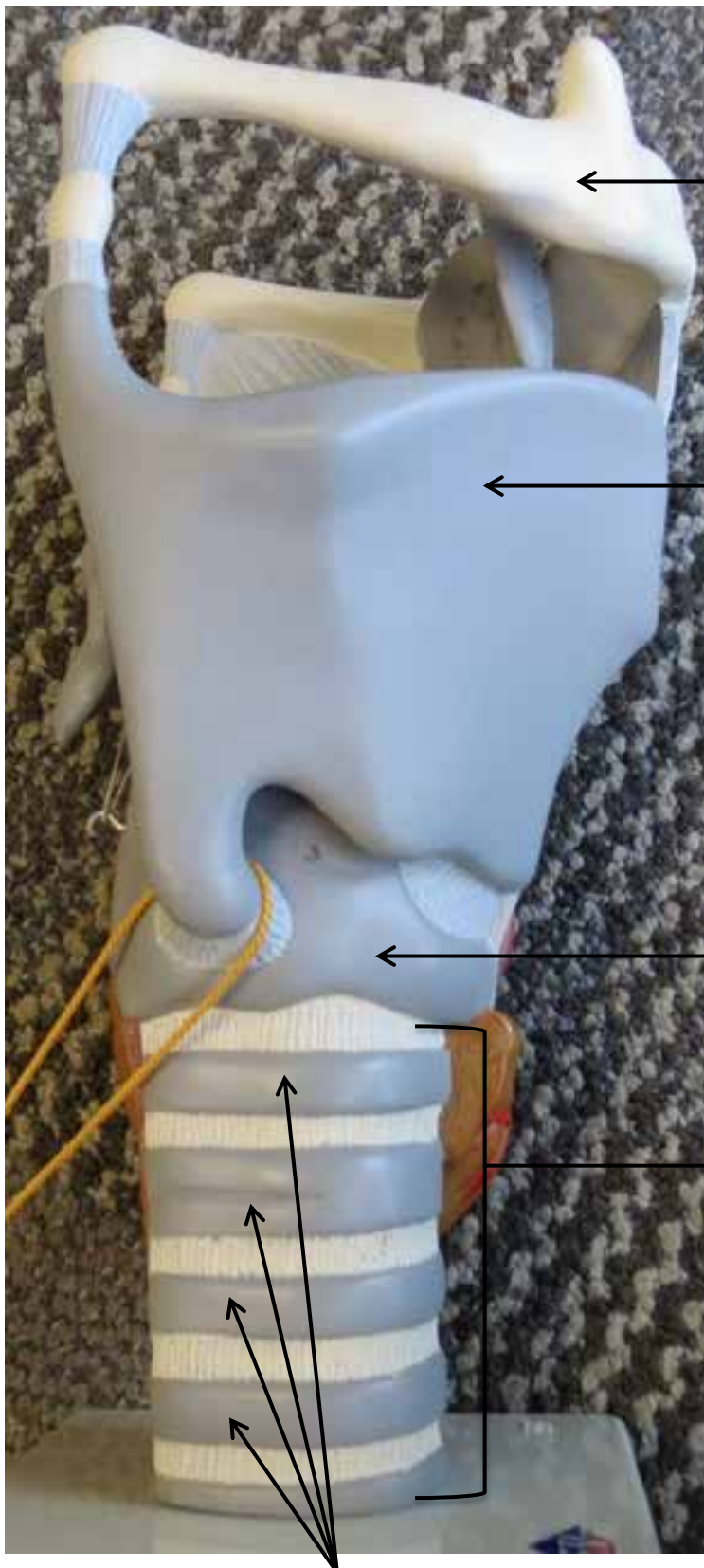

Side View

Hyoid Bone

Thyroid Cartilage

Cricoid Cartilage

Trachea

Tracheal Rings

LAYRNX MODEL

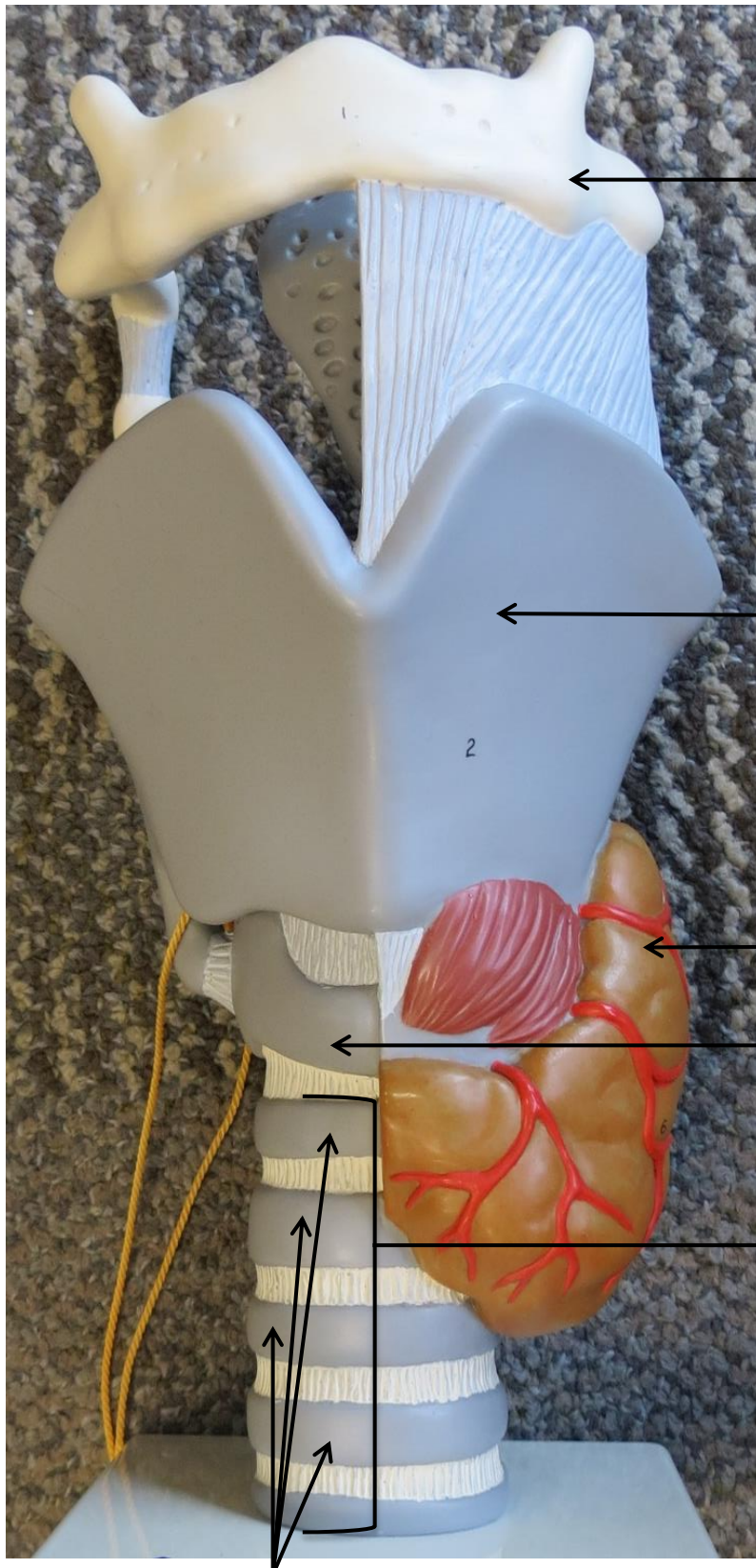

Anterior View

Hyoid Bone

Thyroid Cartilage

Thyroid Gland

Cricoid Cartilage

Trachea

Tracheal Rings

LARYNX MODEL

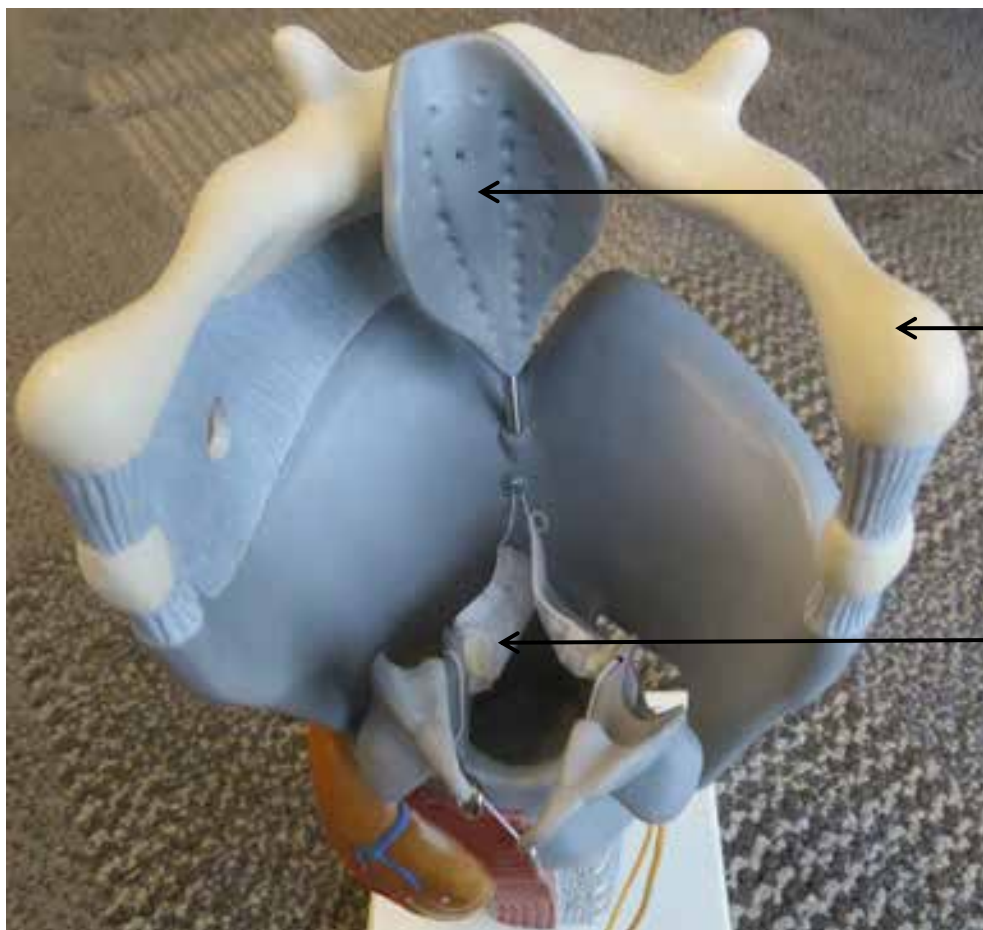

Epiglottis

Hyoid Bone

Vocal Cords

LARYNX MODEL

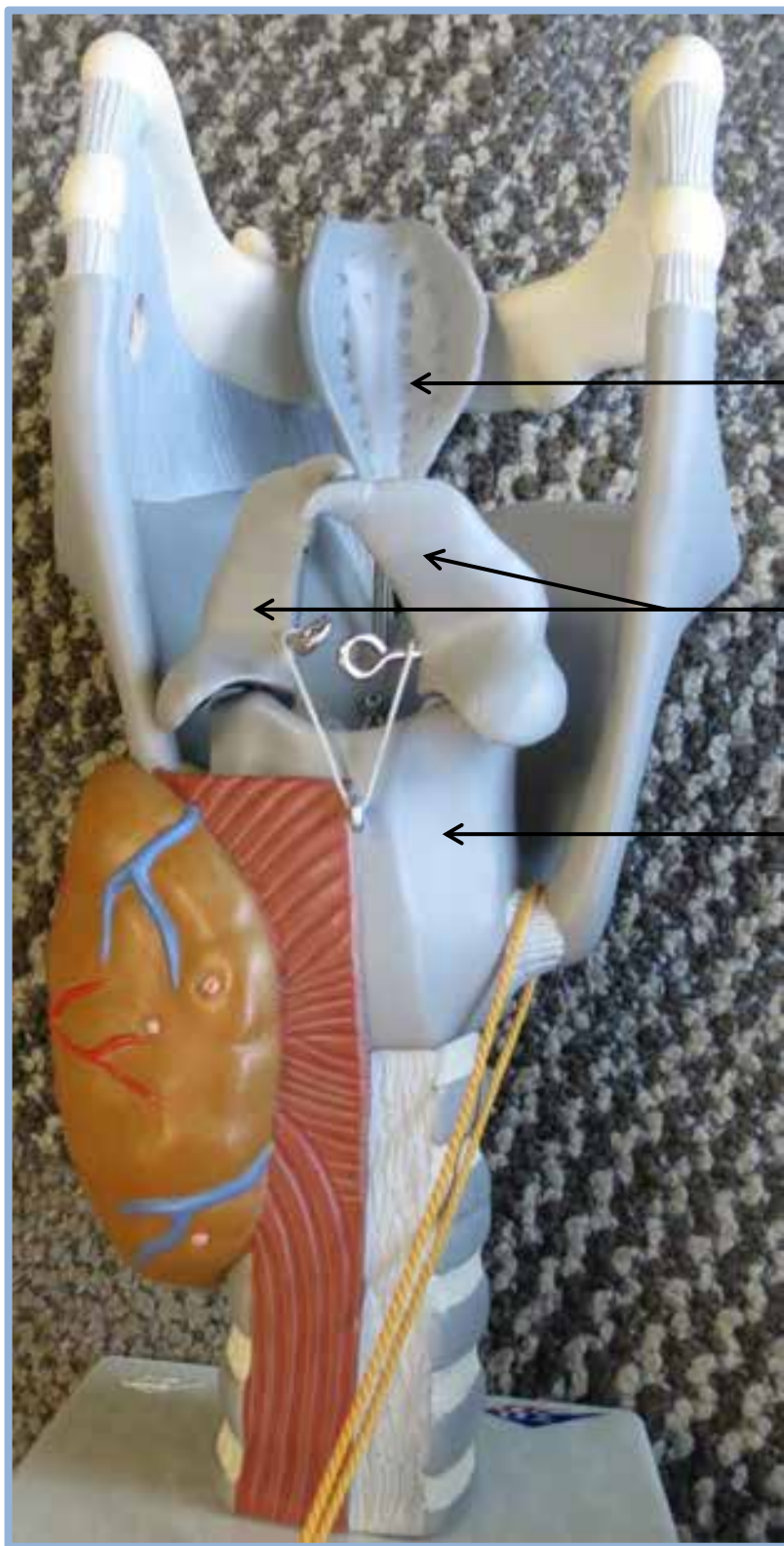

Epiglottis

Arytenoid Cartilage

Cricoid Cartilage

LAYRNX MODEL

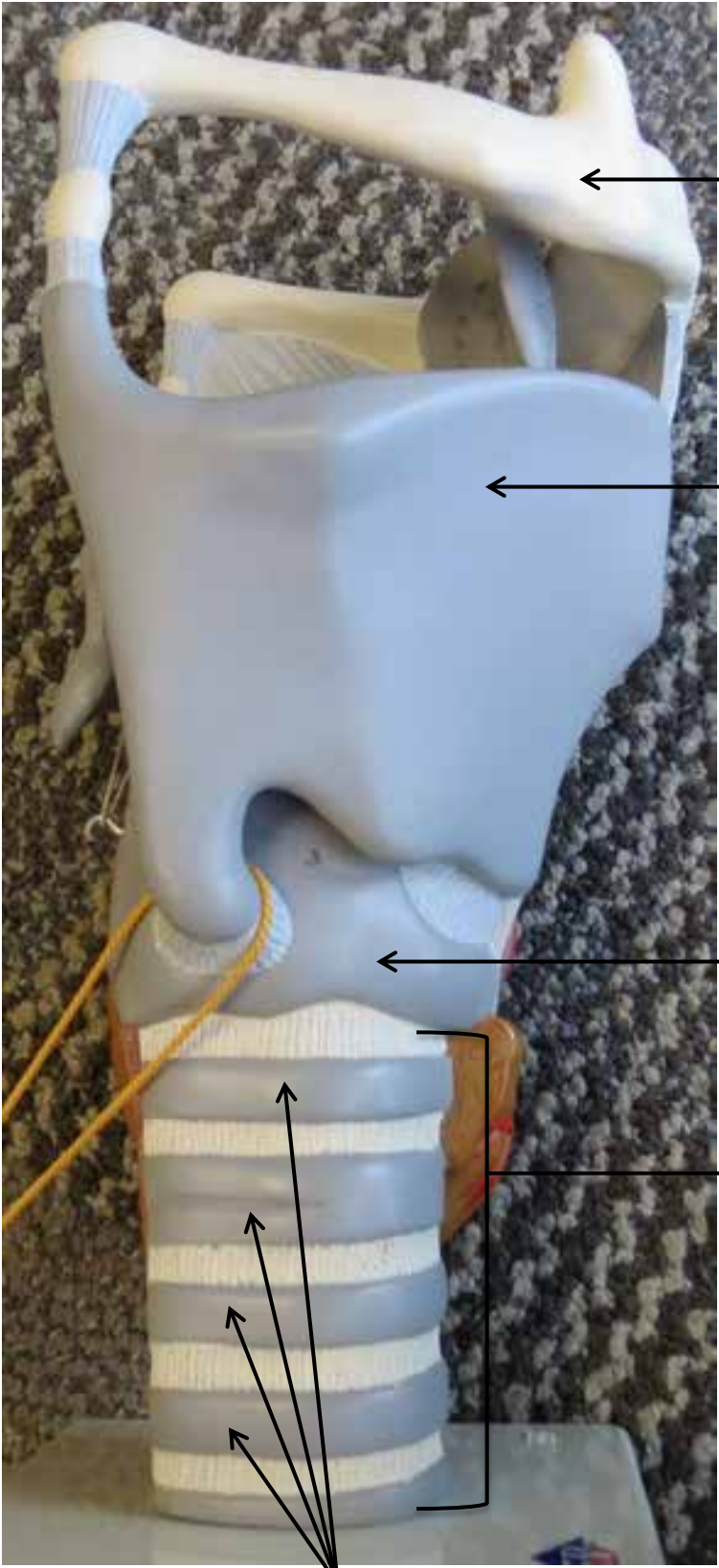

Side View



LAYRNX MODEL

Anterior View

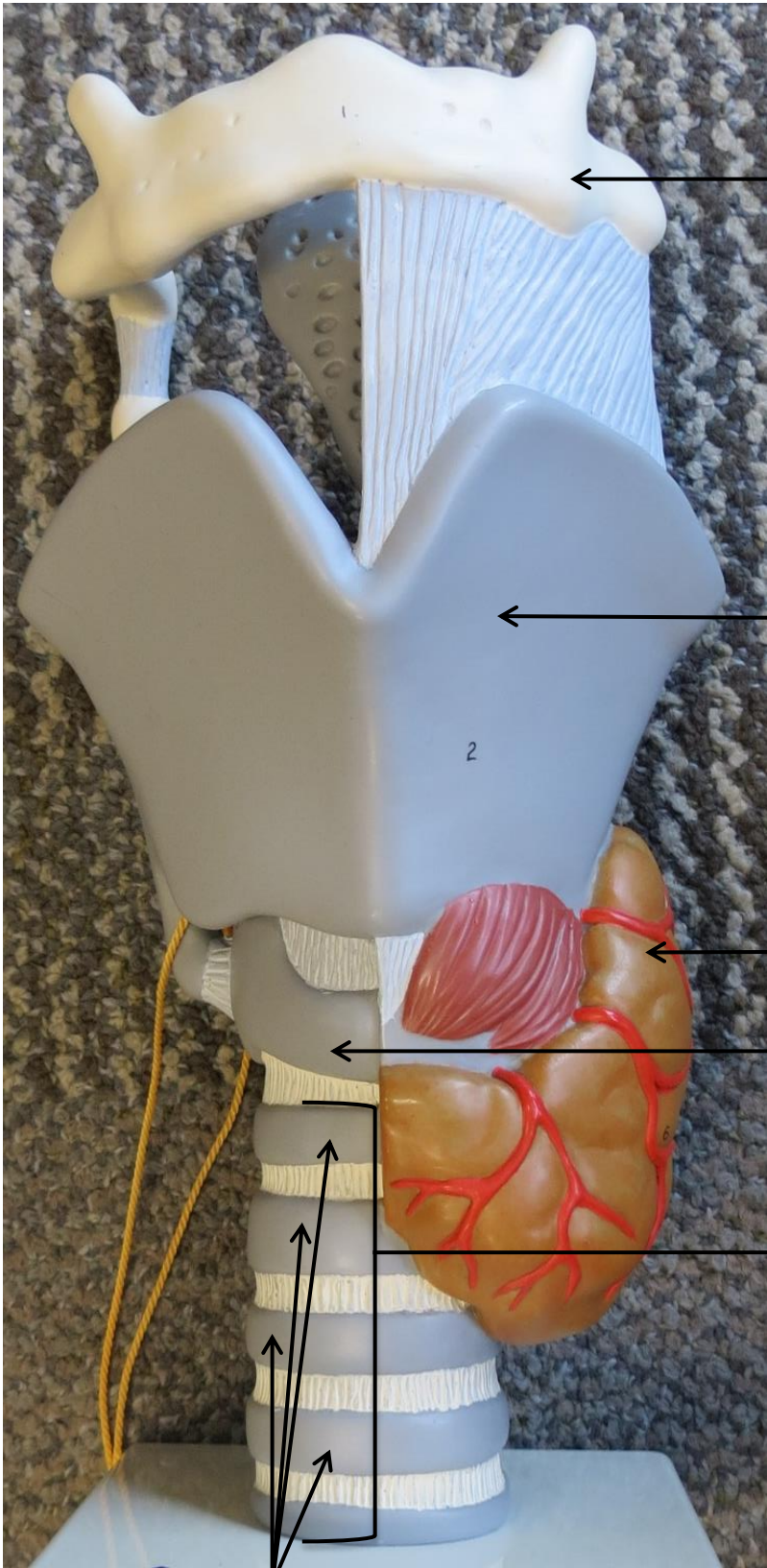

LAYRNX MODEL

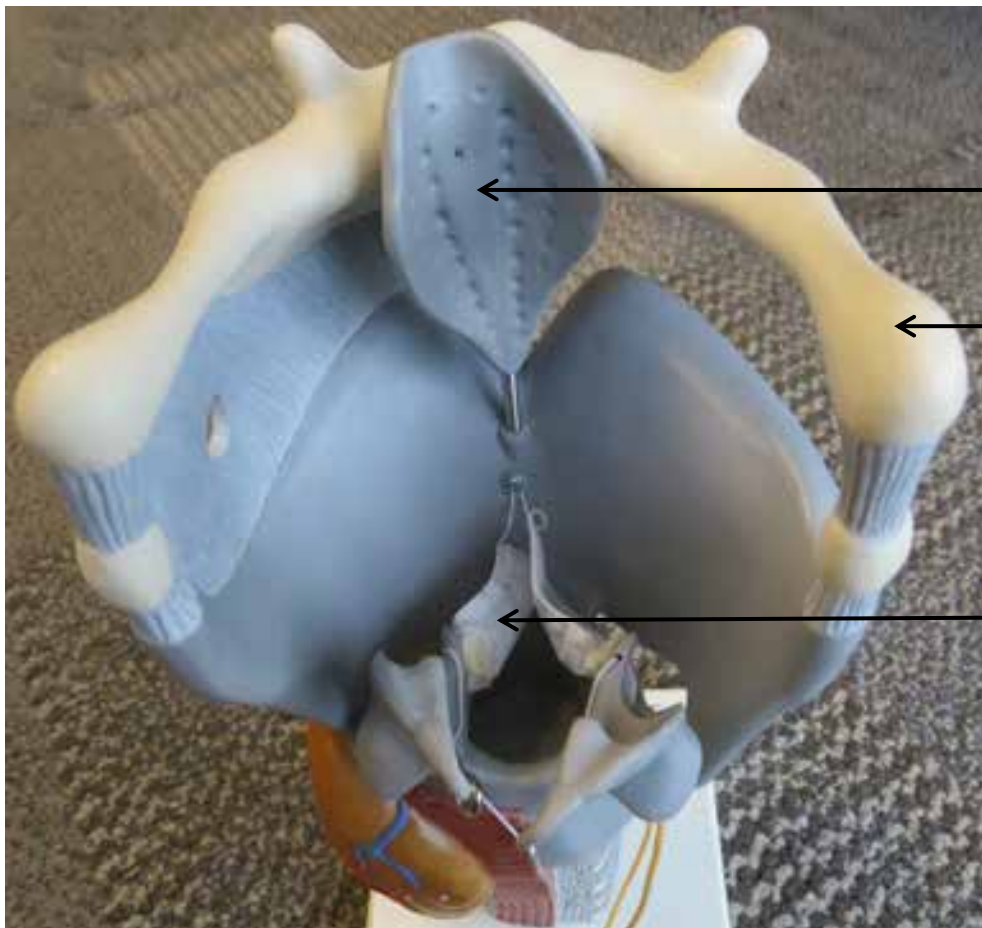

LARYNX MODEL

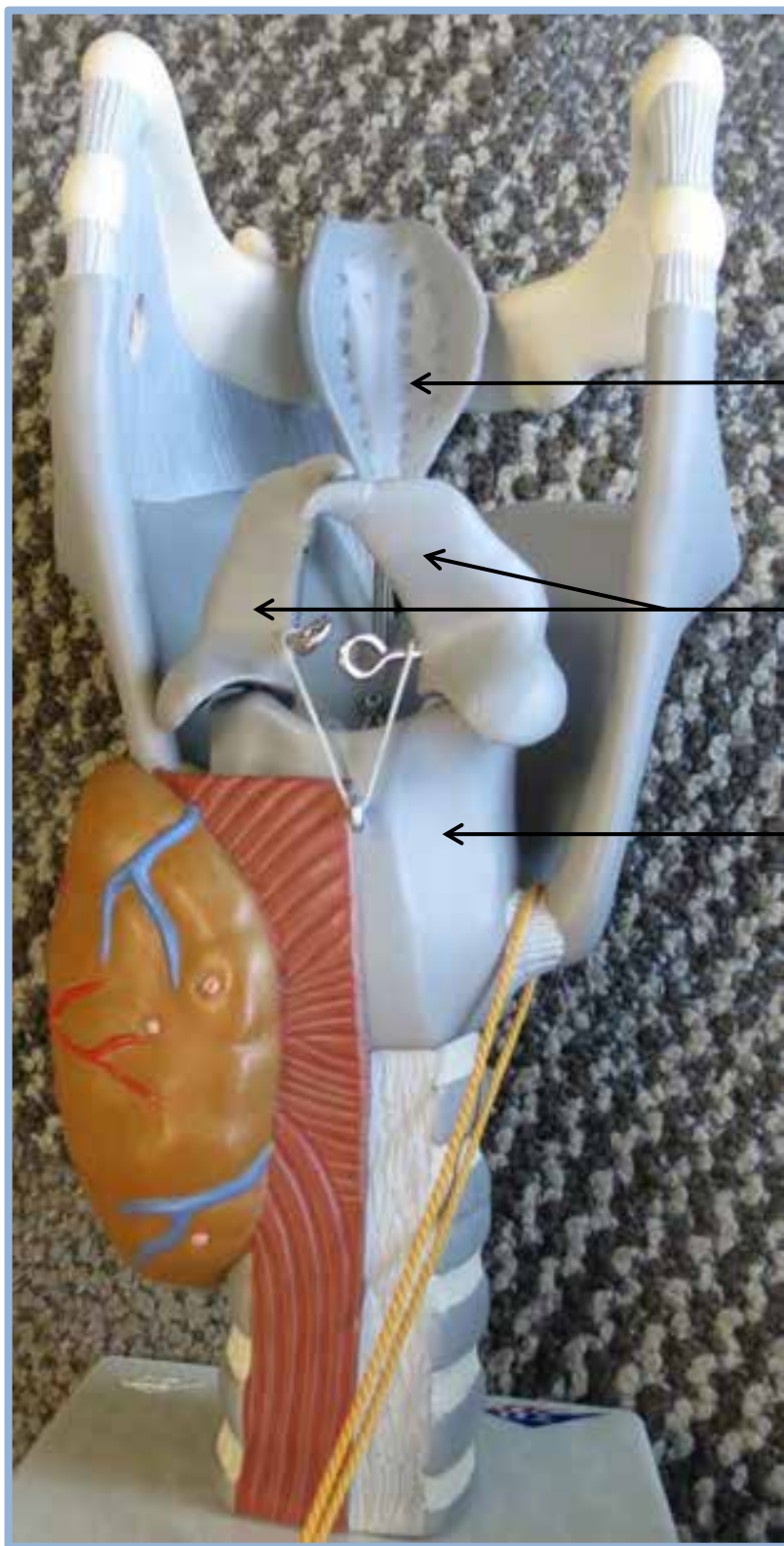

HUMAN HEART AND LUNG MODEL

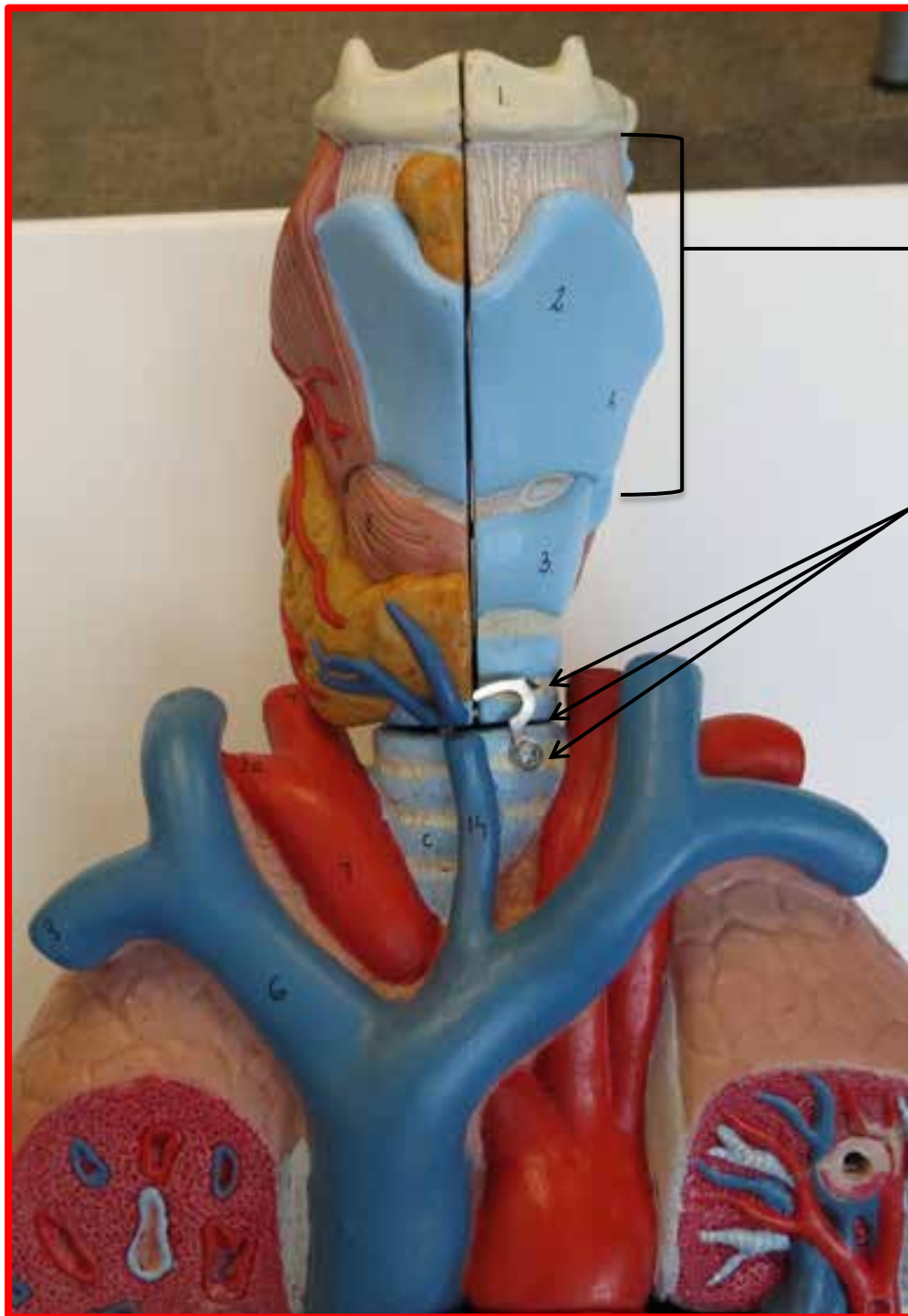

Larynx

Tracheal Rings
Found on the
Trachea

HUMAN HEART AND LUNG MODEL

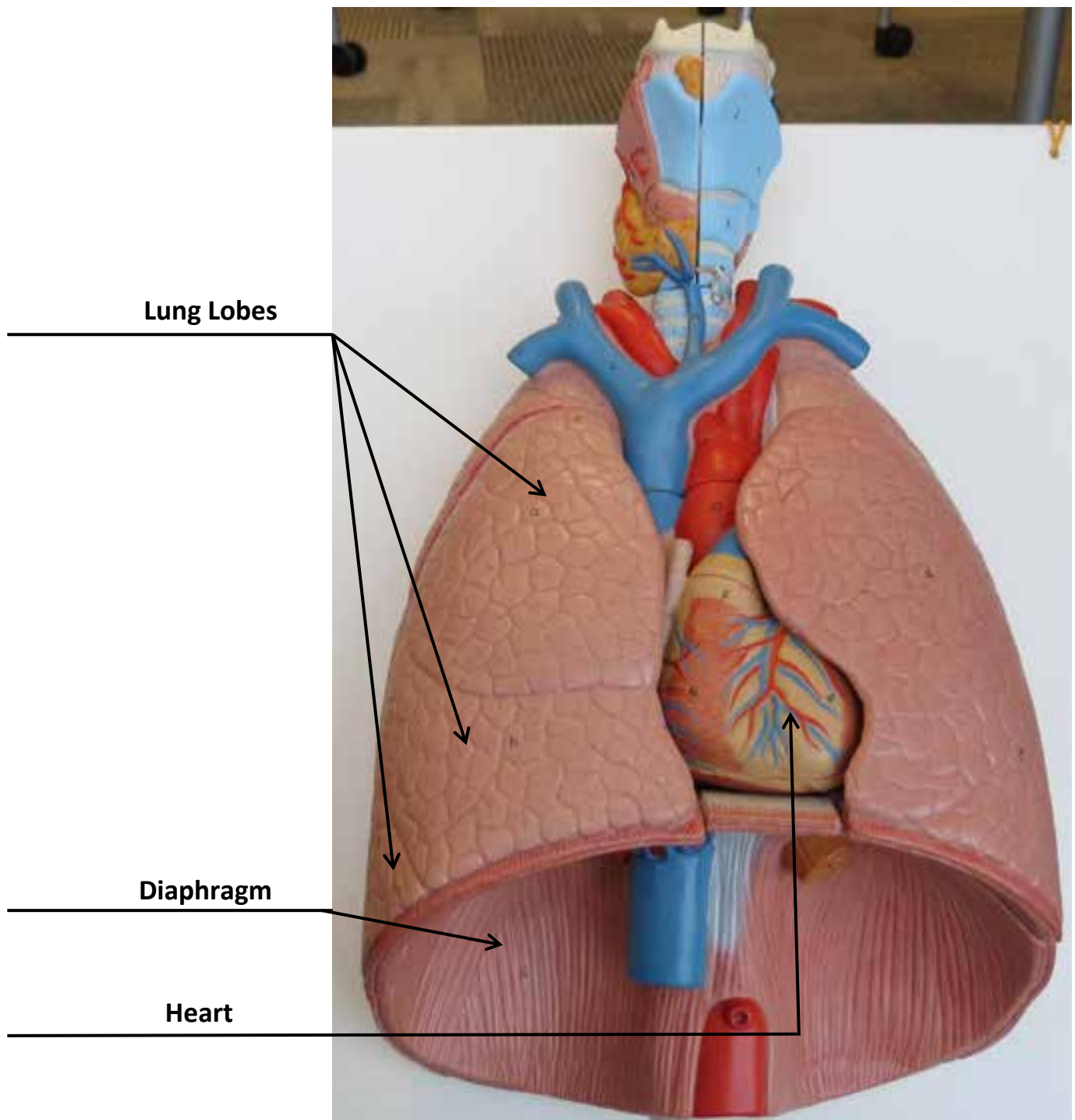

HUMAN HEART AND LUNG MODEL

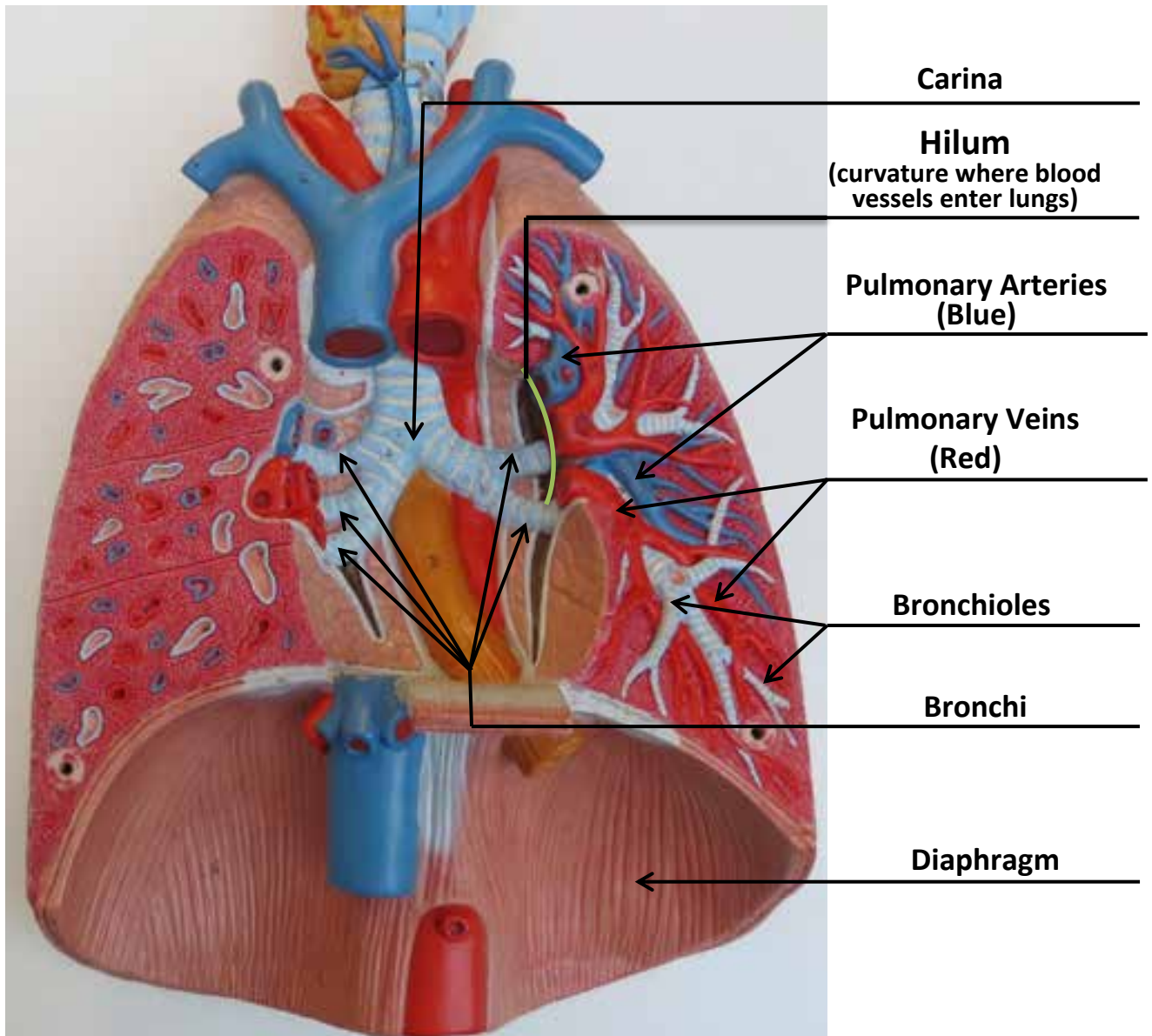

HUMAN HEART AND LUNG MODEL



Pulmonary Trunk

Apex
(points on lung lobes)

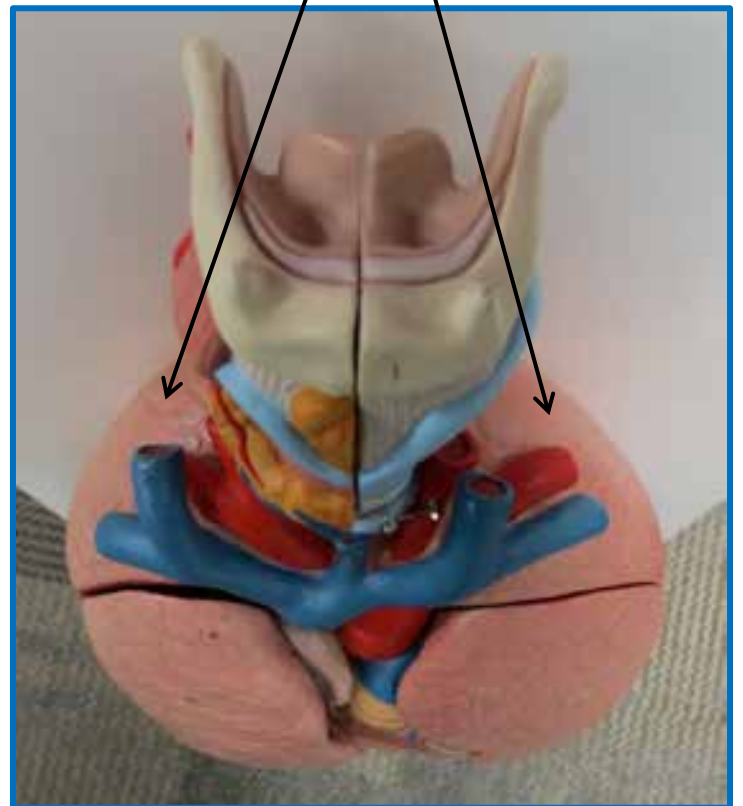

HUMAN HEART AND LUNG MODEL

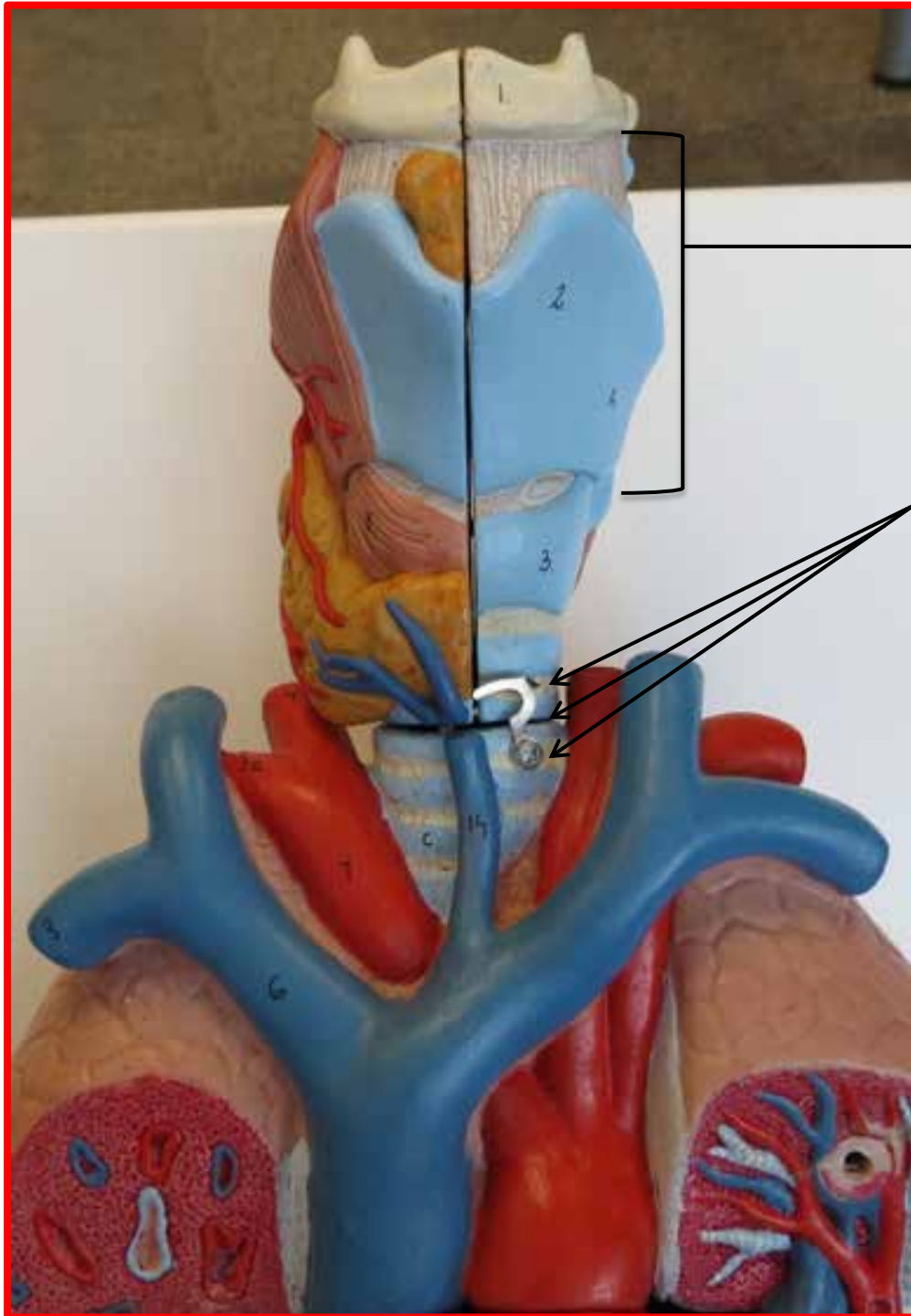

HUMAN HEART AND LUNG MODEL

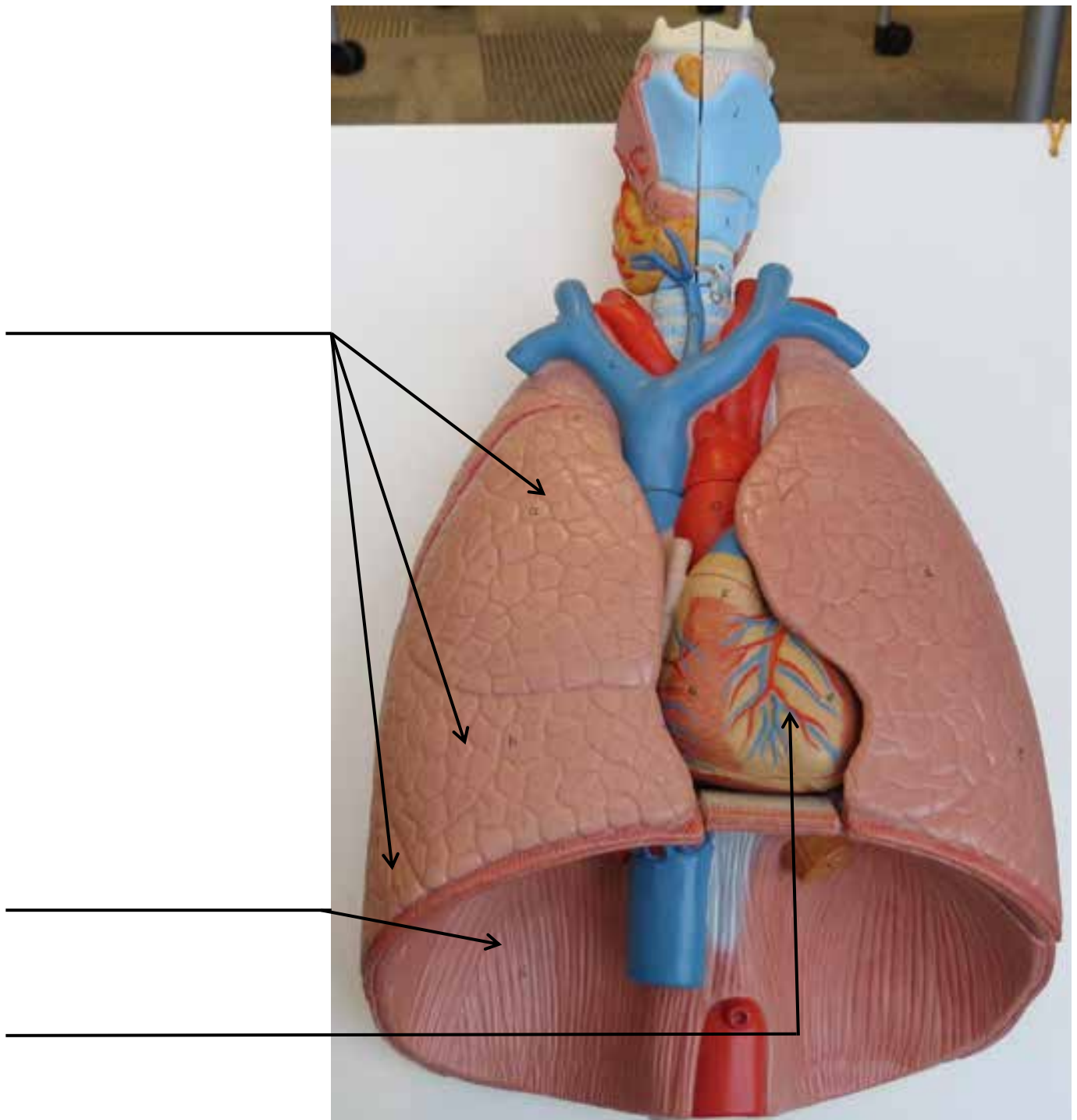

HUMAN HEART AND LUNG MODEL

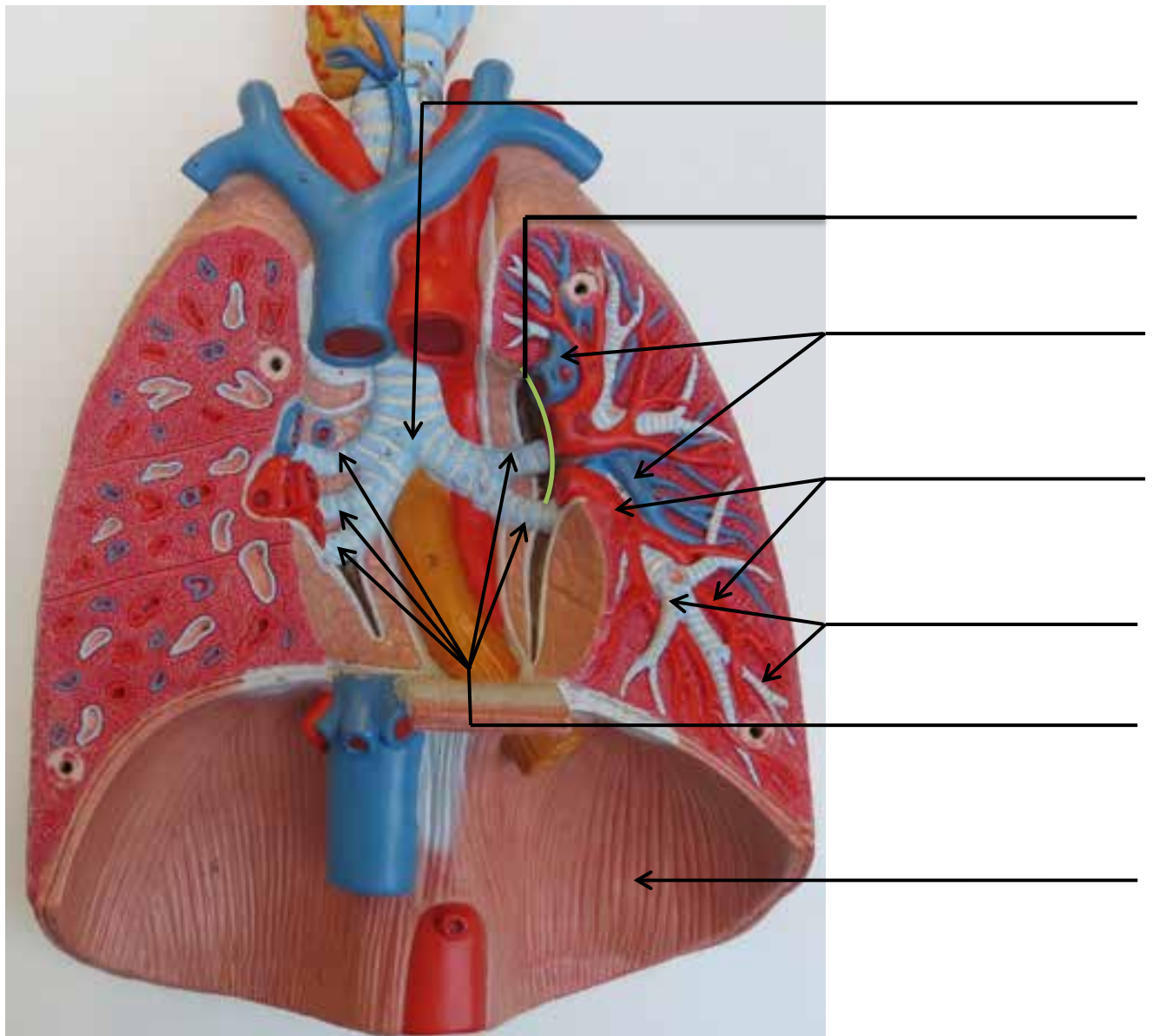

HUMAN HEART AND LUNG MODEL

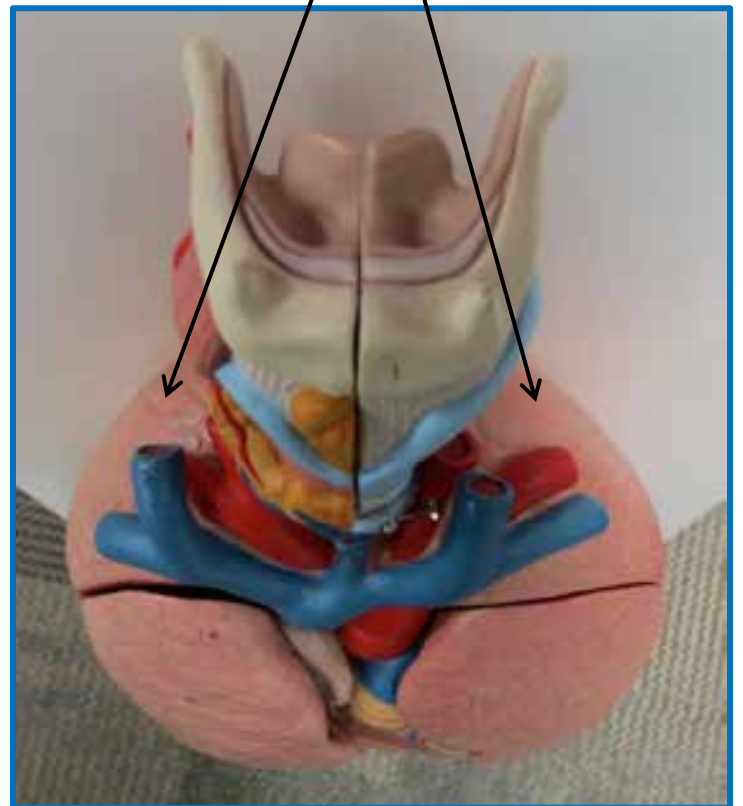

LARGE TORSO MODEL

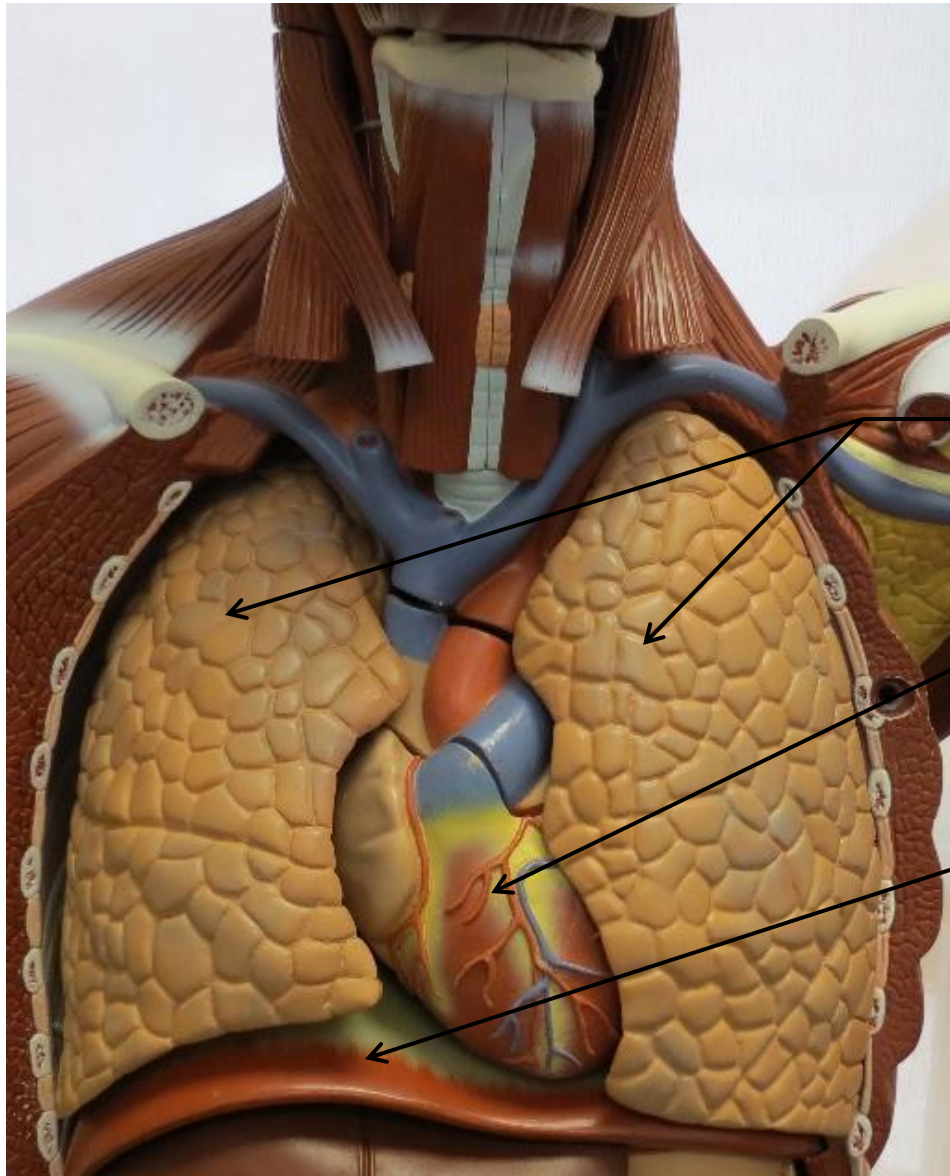

Lung Lobes

Heart

Diaphragm

LARGE TORSO MODEL

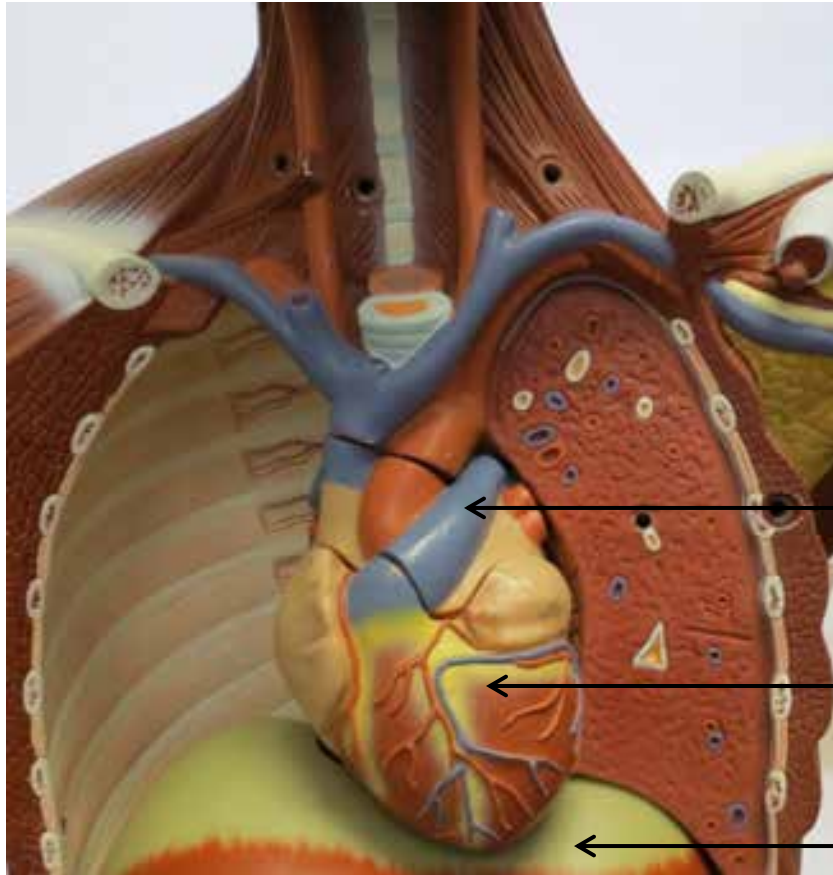

Pulmonary Trunk

Heart

Diaphragm

LARGE TORSO MODEL



**Pulmonary Arteries
(Blue)**

Bronchi

LARGE TORSO MODEL

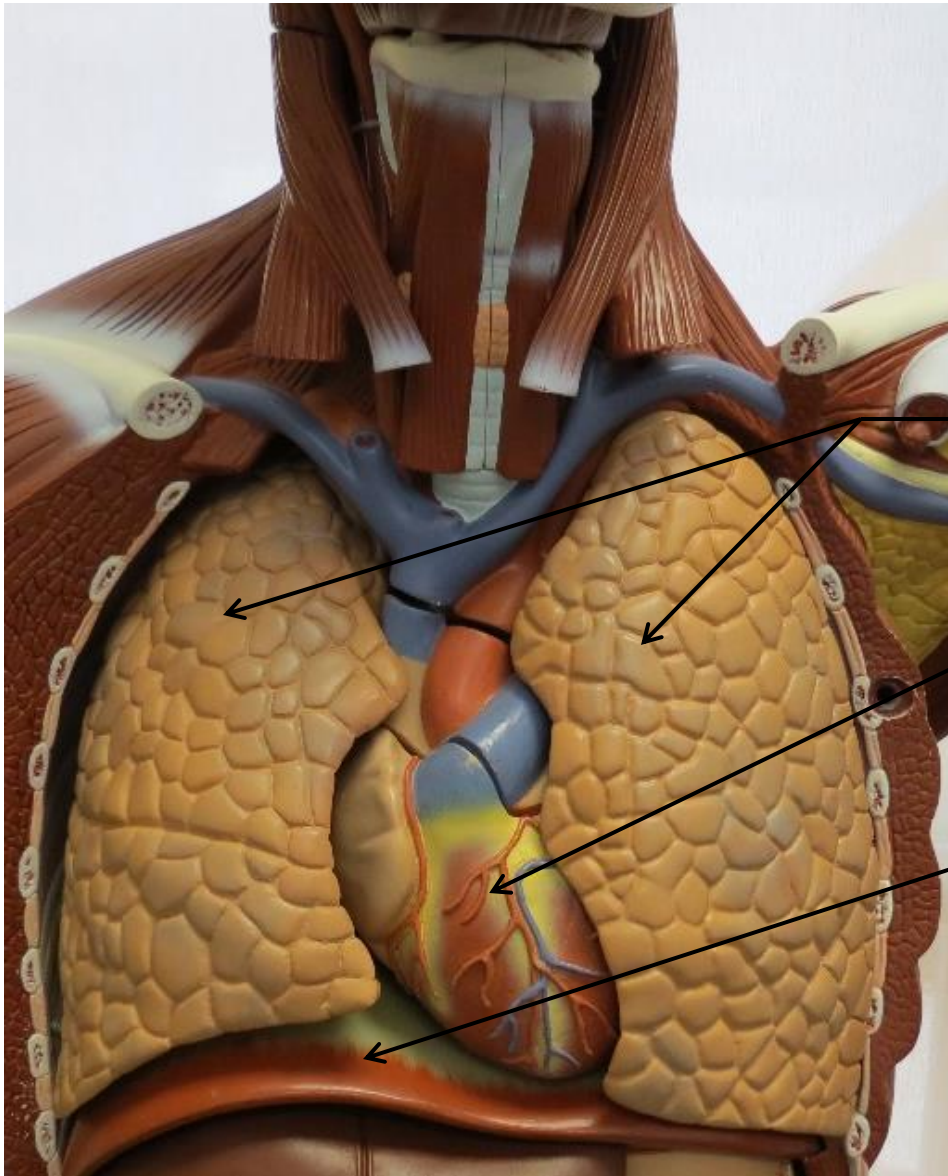
[illegible]

LARGE TORSO MODEL

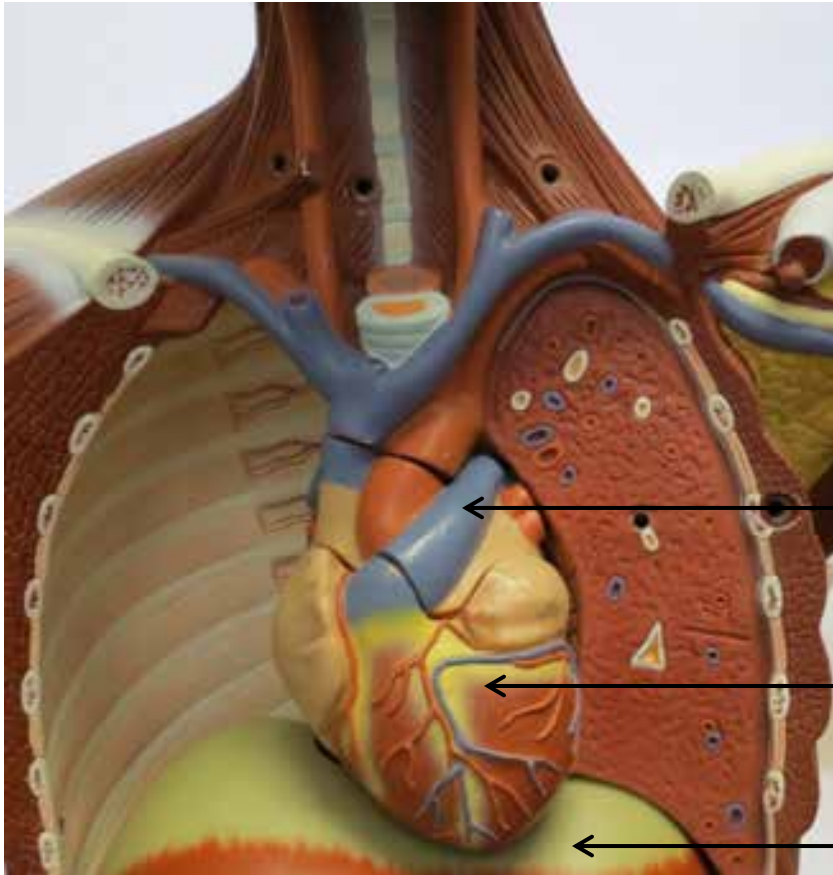

LARGE TORSO MODEL



MANDIBLE MODEL

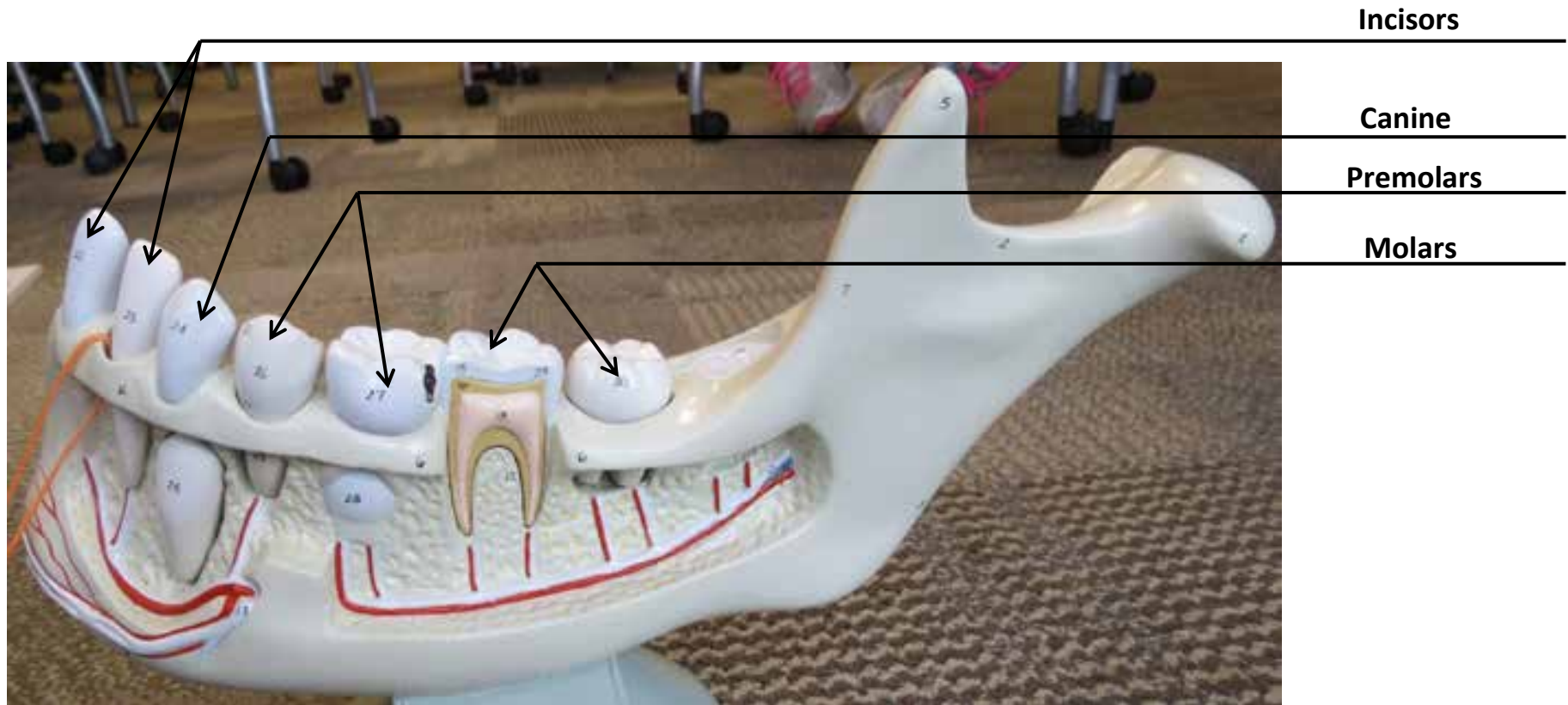

MANDIBLE MODEL

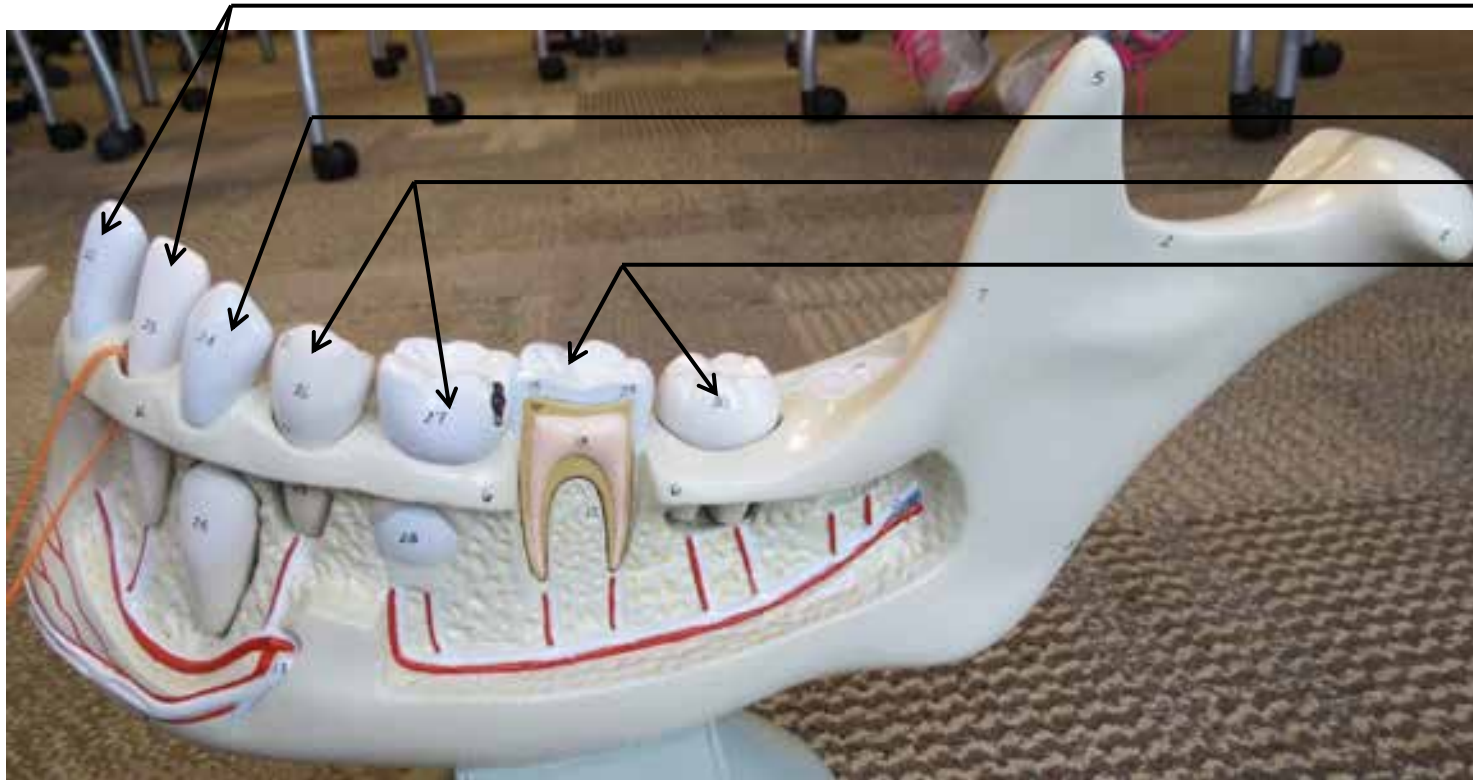

Tooth Model



Crown

Neck

Root

Tooth Model

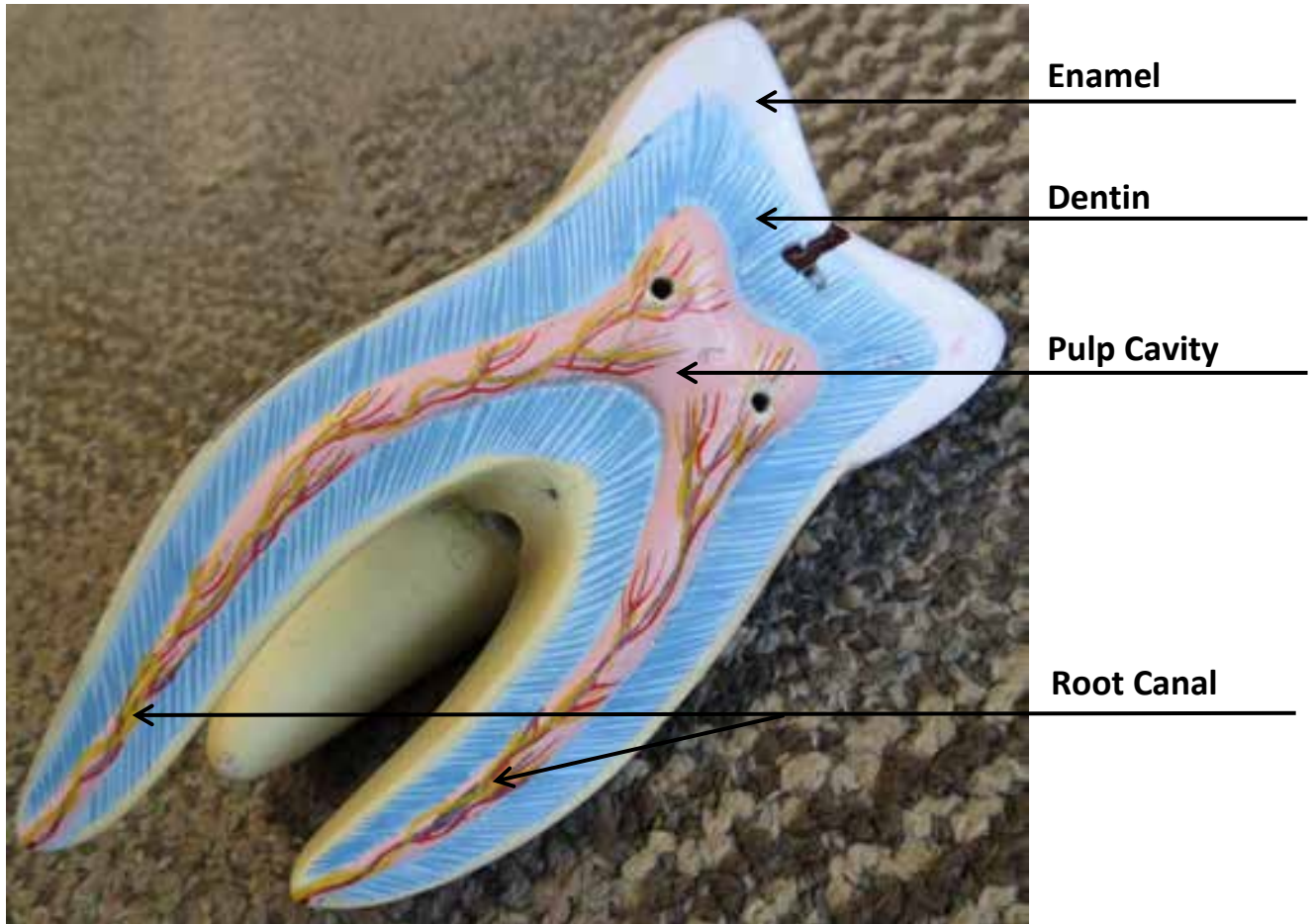

Tooth Model



Tooth Model

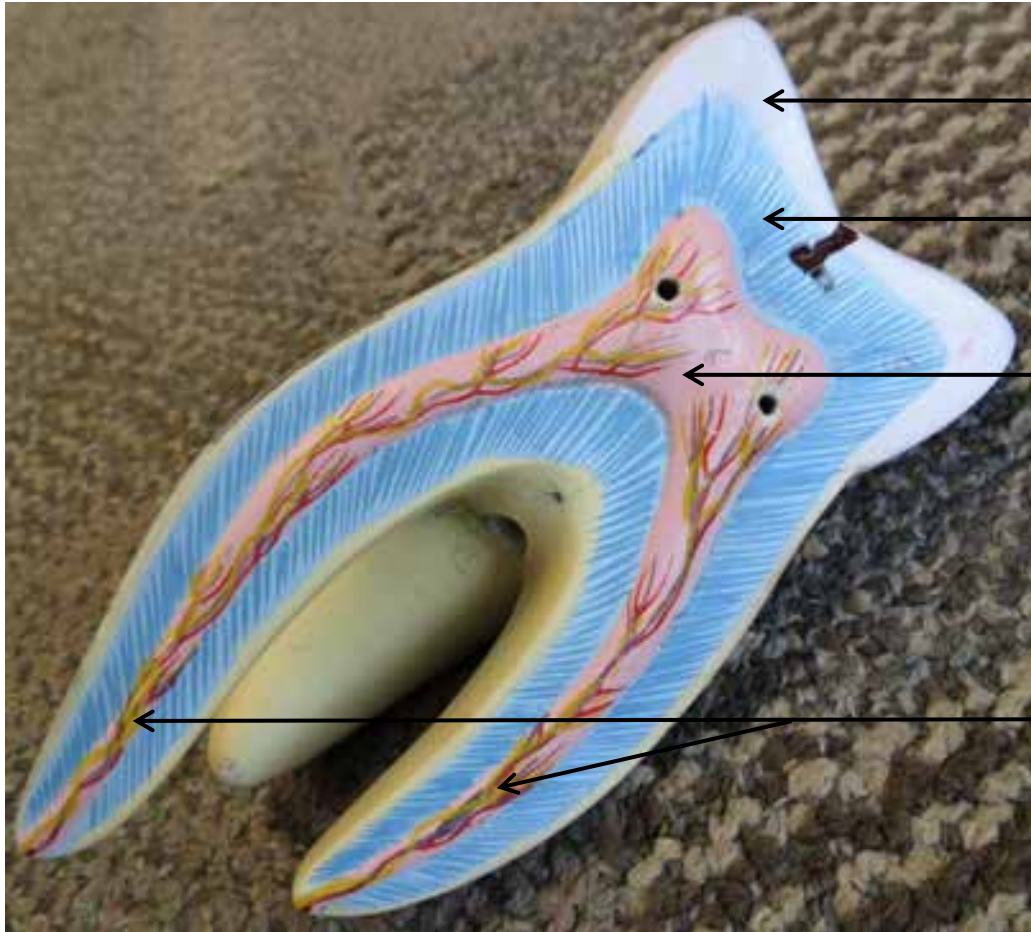

JEJUNUM MODEL

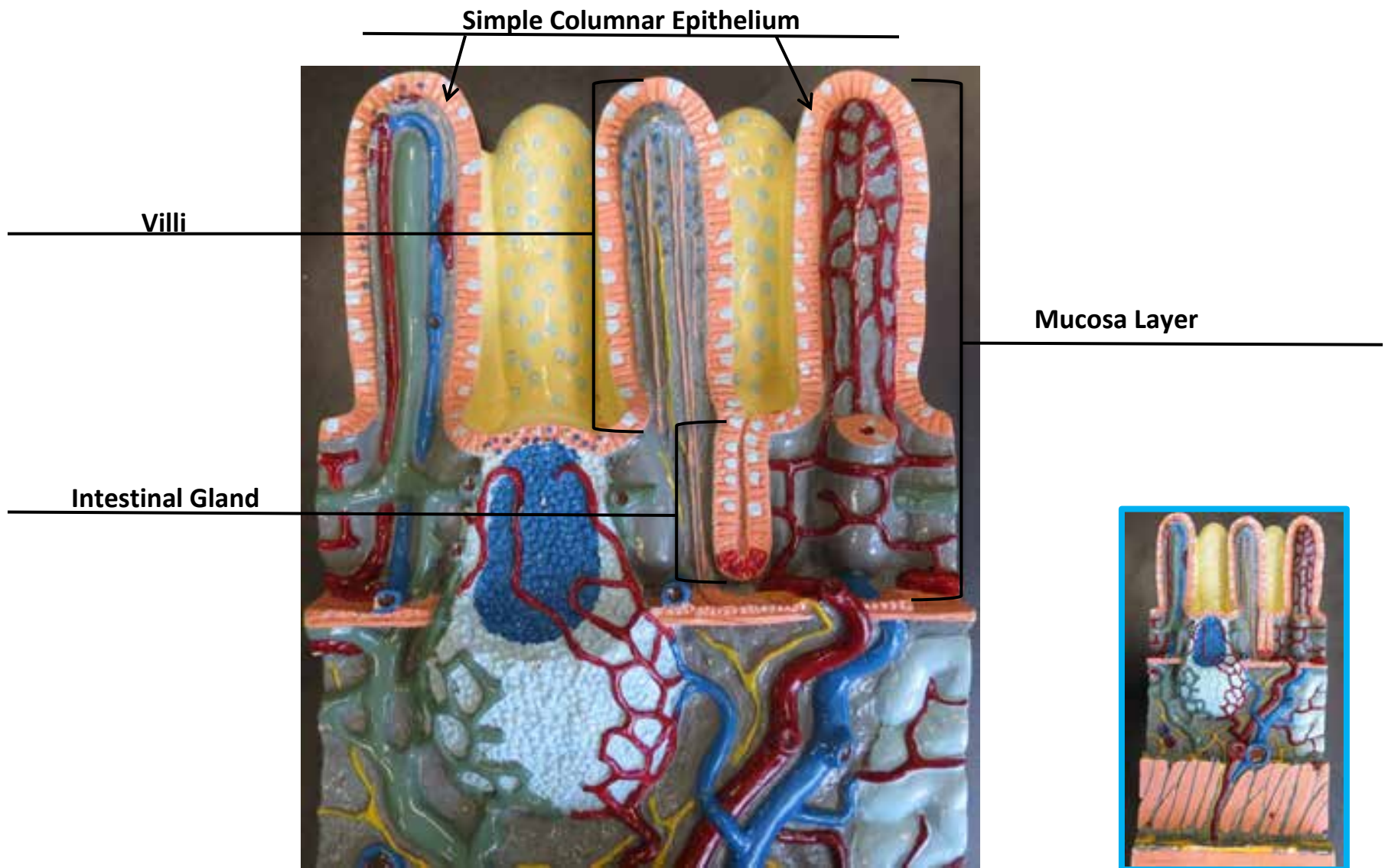

JEJUNUM MODEL

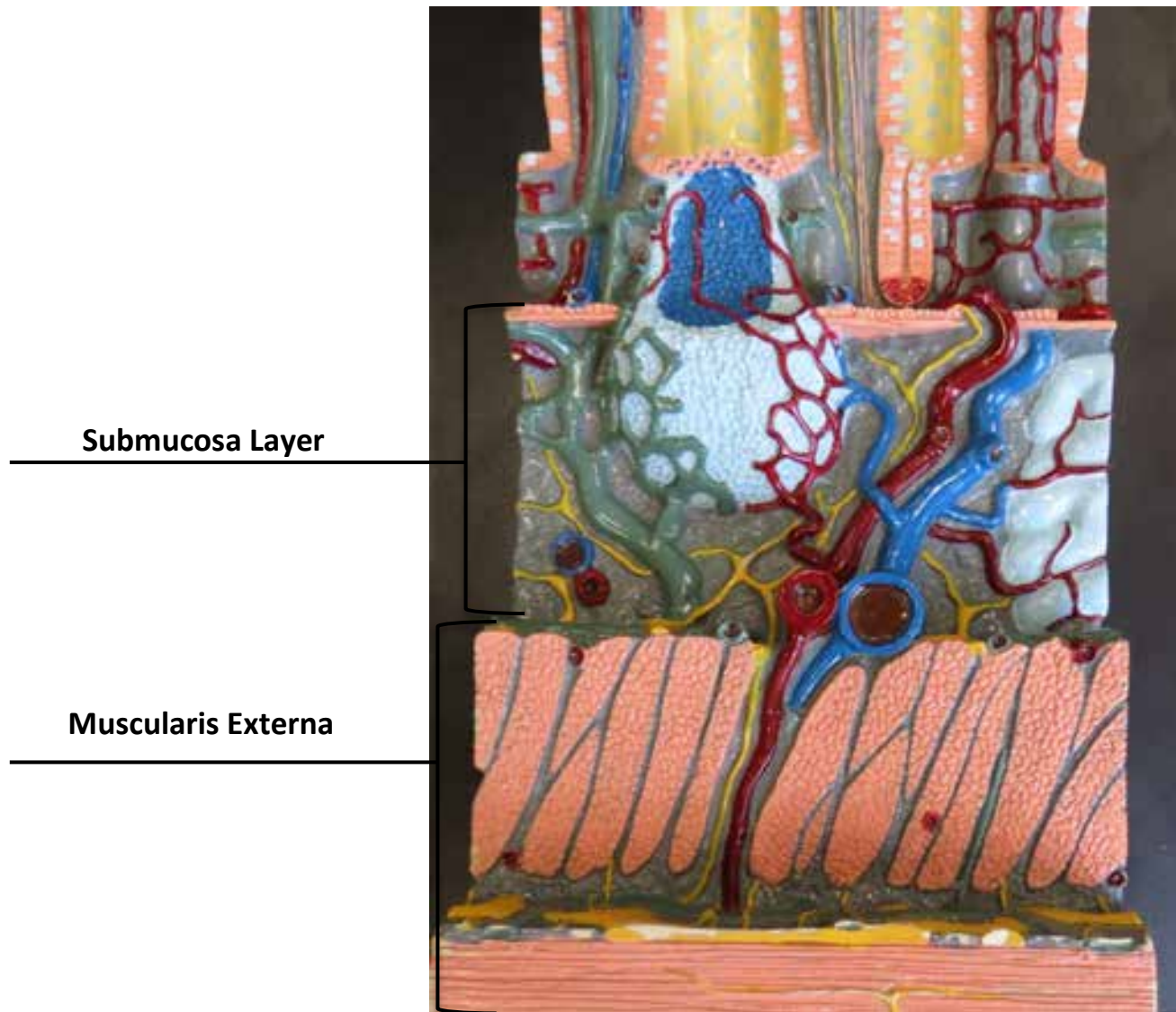

JEJUNUM MODEL

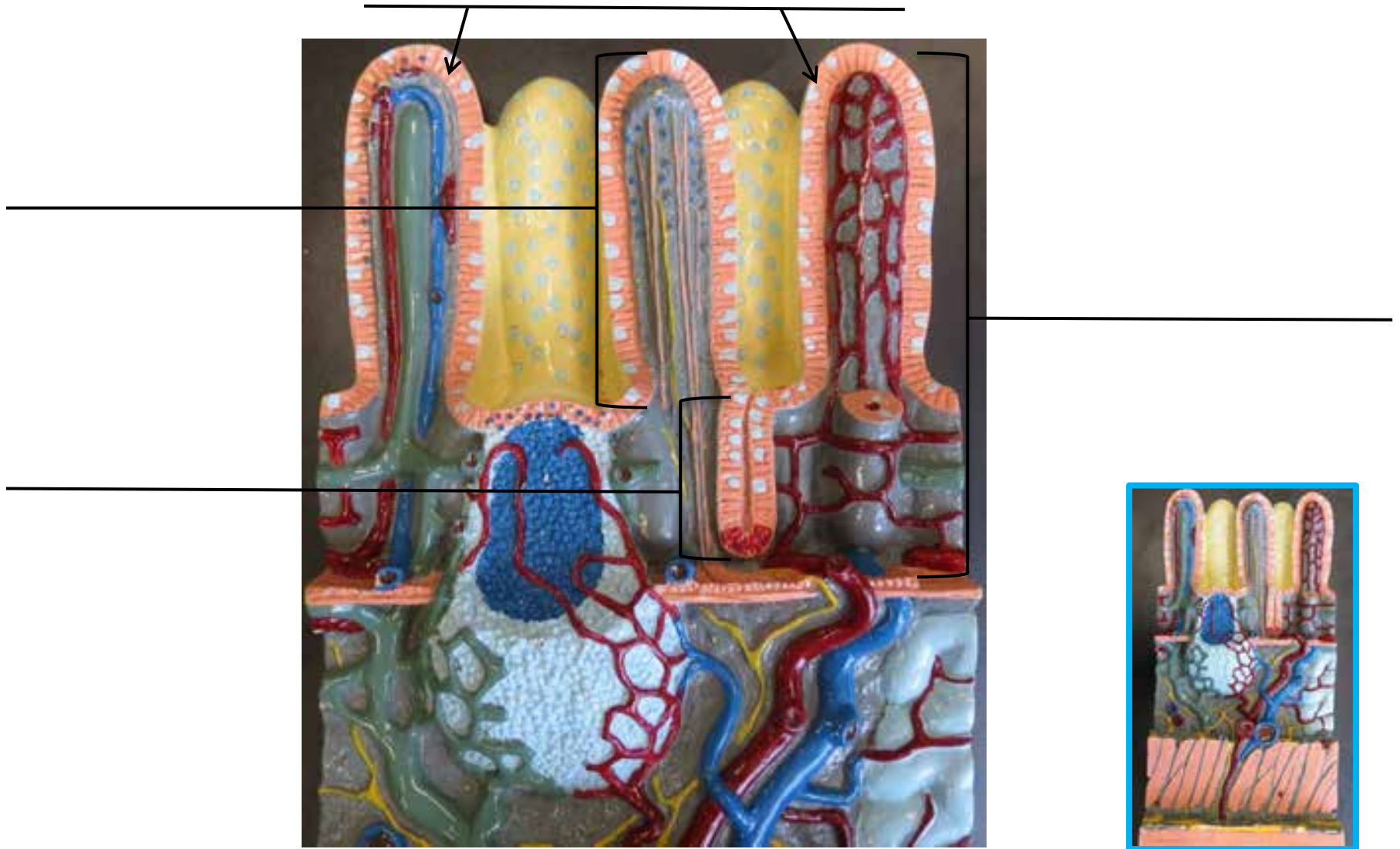

JEJUNUM MODEL



LIVER MODEL



Common Bile Duct

Cystic Duct

Gall Bladder

Hepatic Duct

Round Ligament

LIVER MODEL

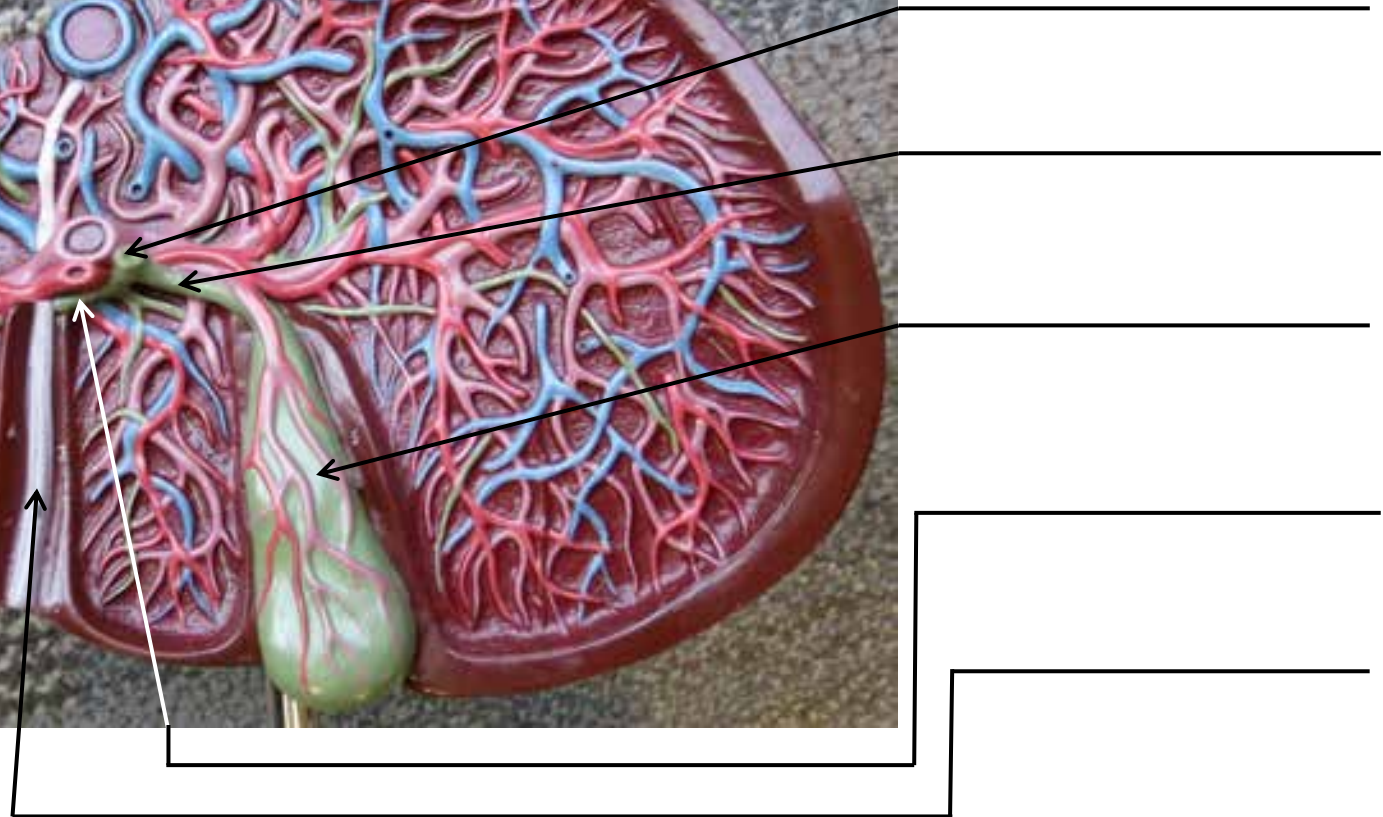

FLAT DIGESTIVE MODEL



Hard Palate

Tongue

Soft Palate

Uvula

Esophagus

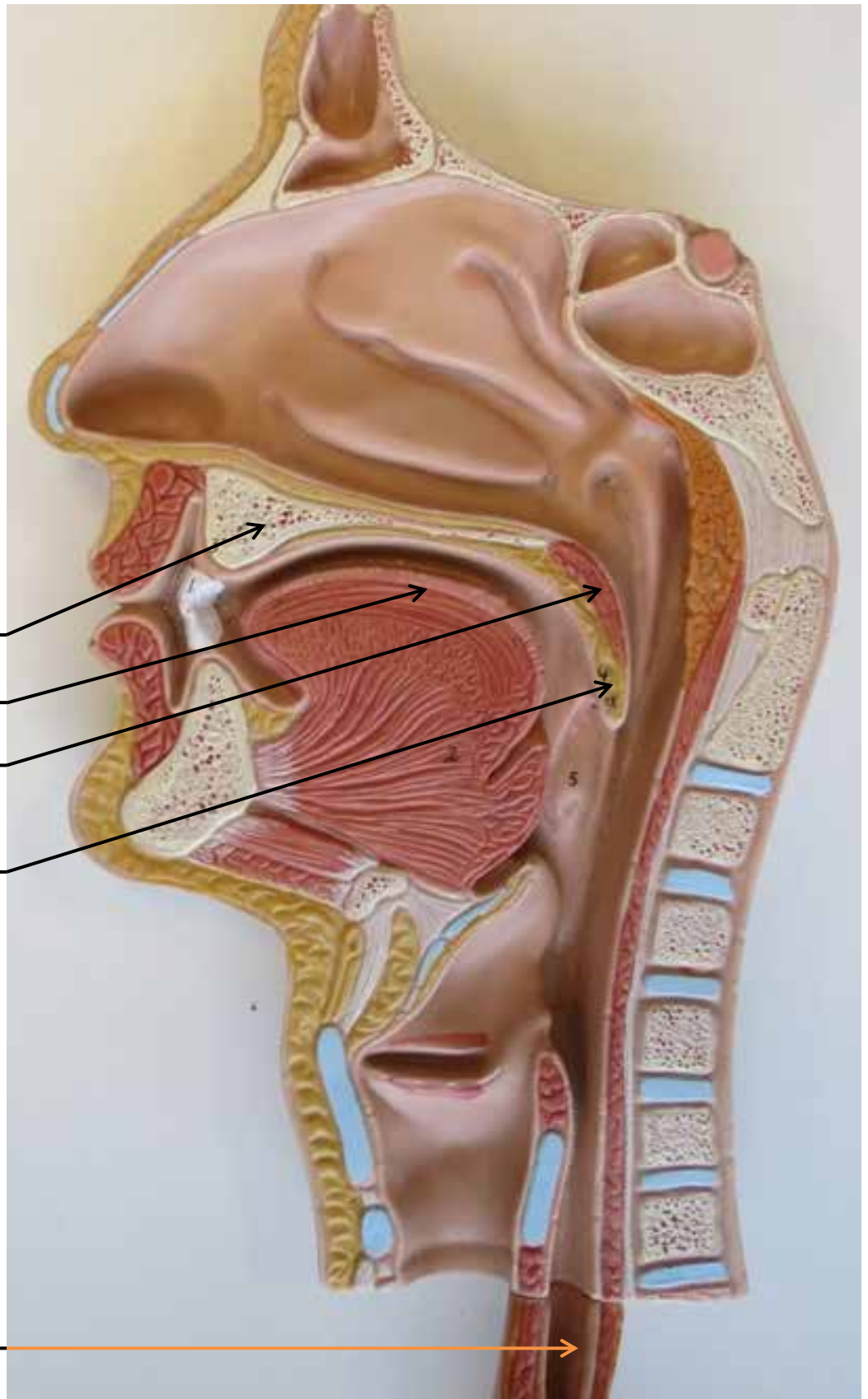

FLAT DIGESTIVE MODEL

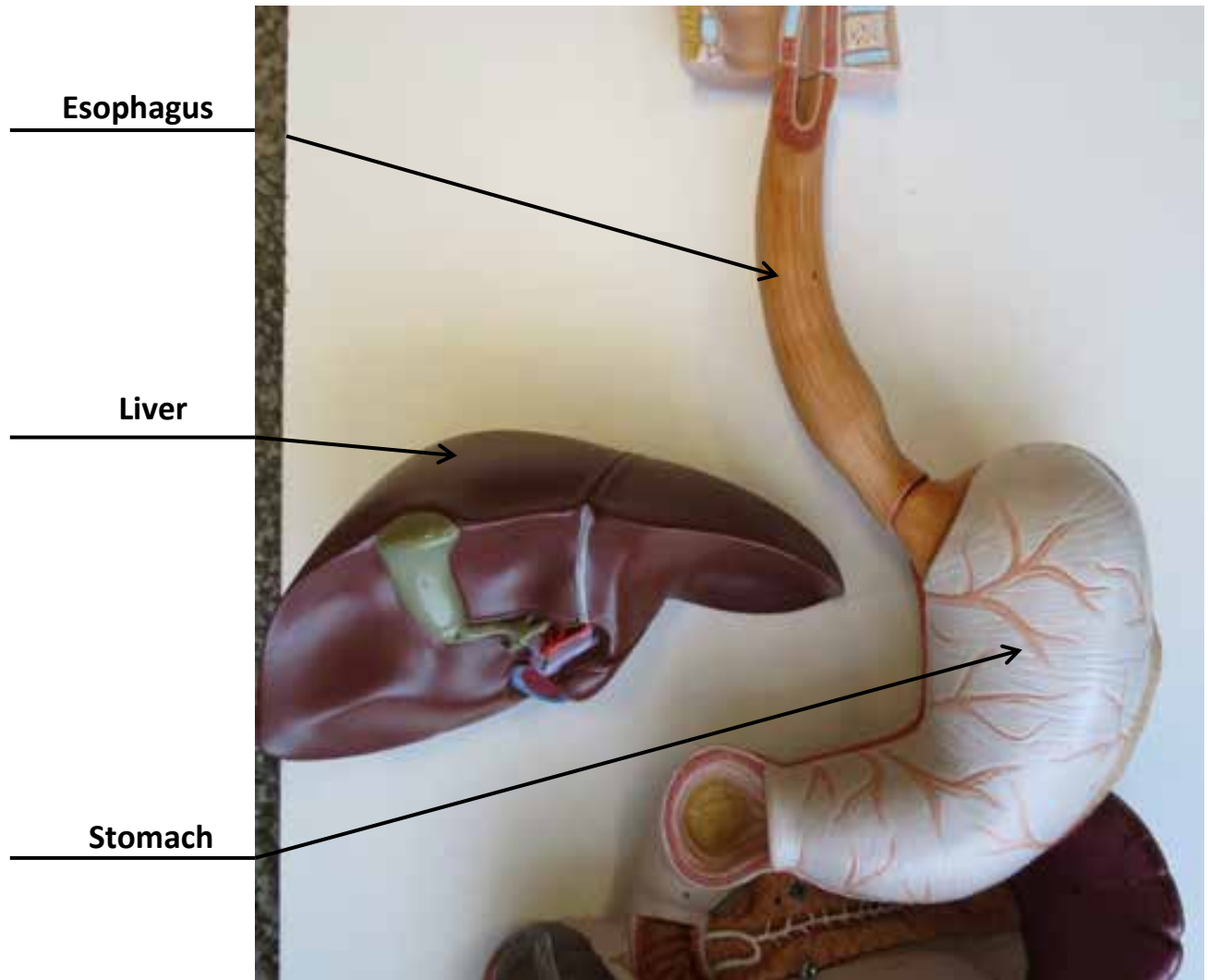

FLAT DIGESTIVE MODEL

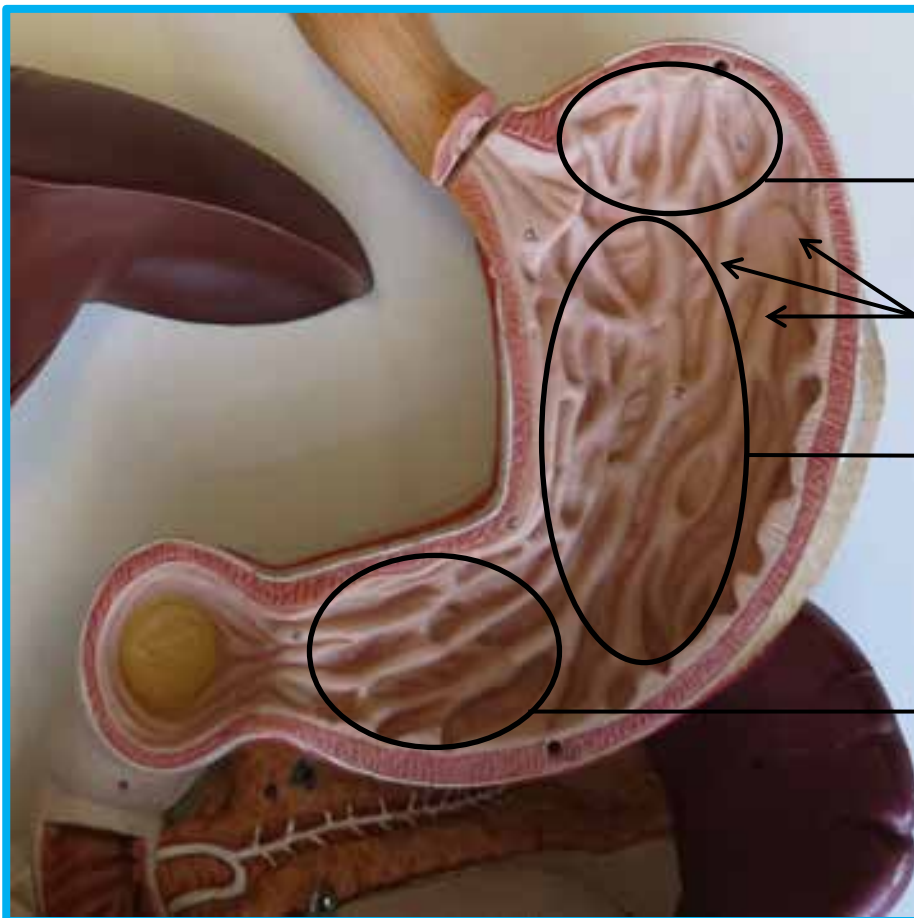

Fundic Region

**Rugae
(Ridges)**

Body

Pyloric Region

FLAT DIGESTIVE MODEL

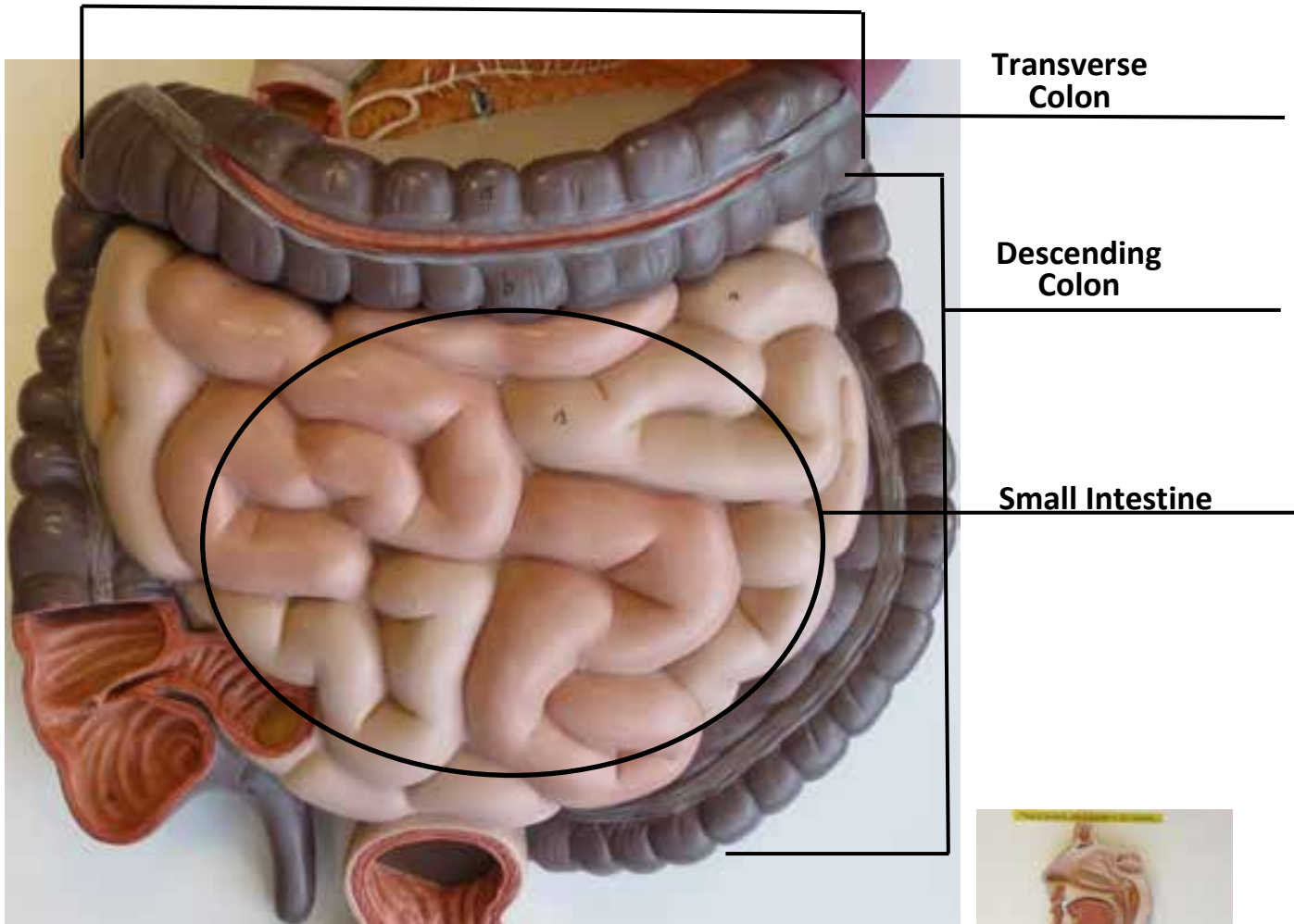

FLAT DIGESTIVE MODEL

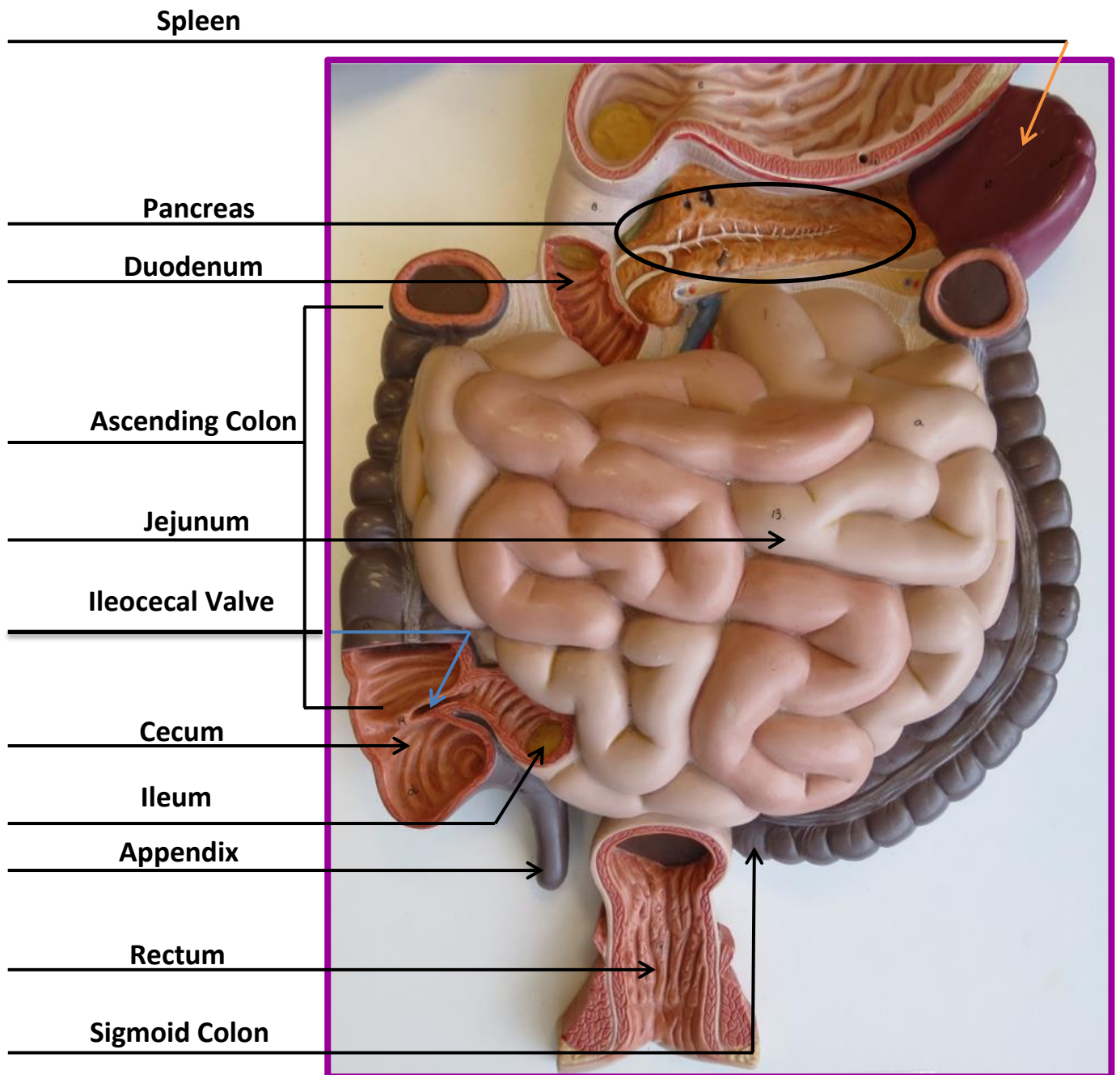

FLAT DIGESTIVE MODEL

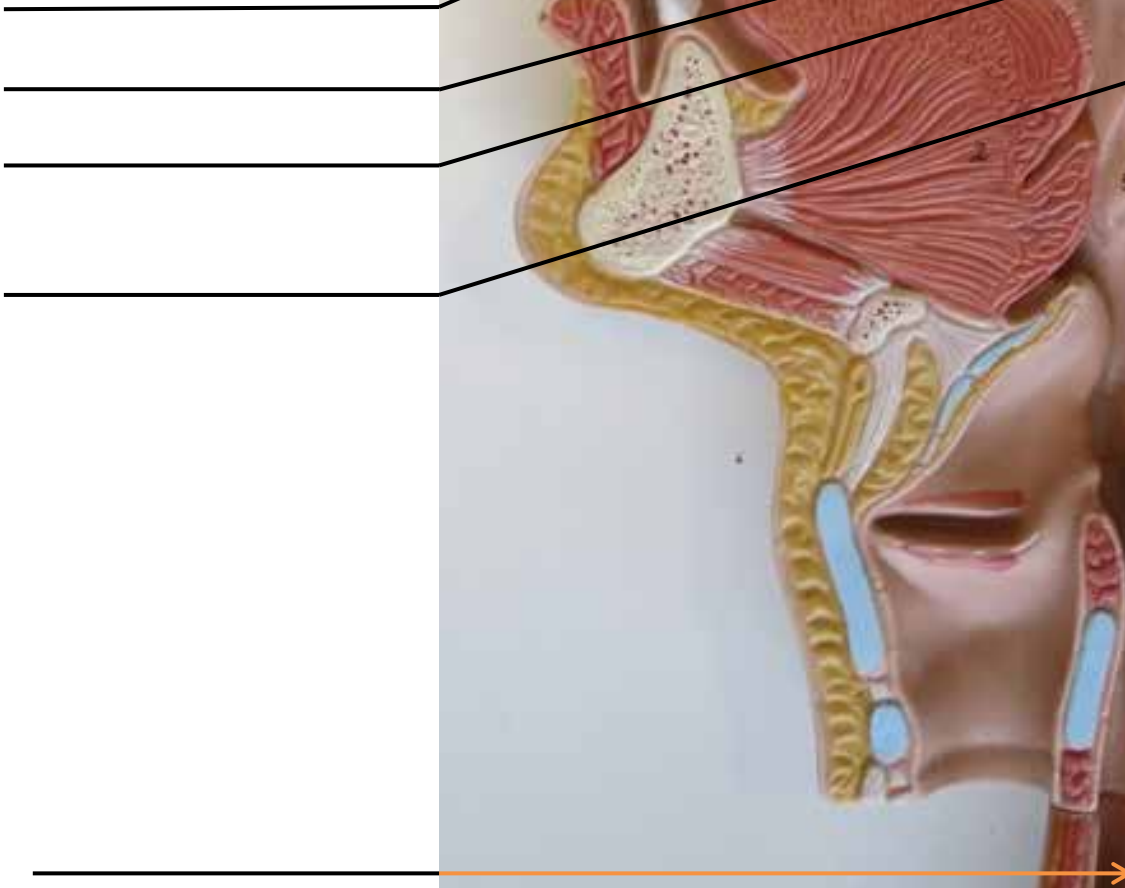
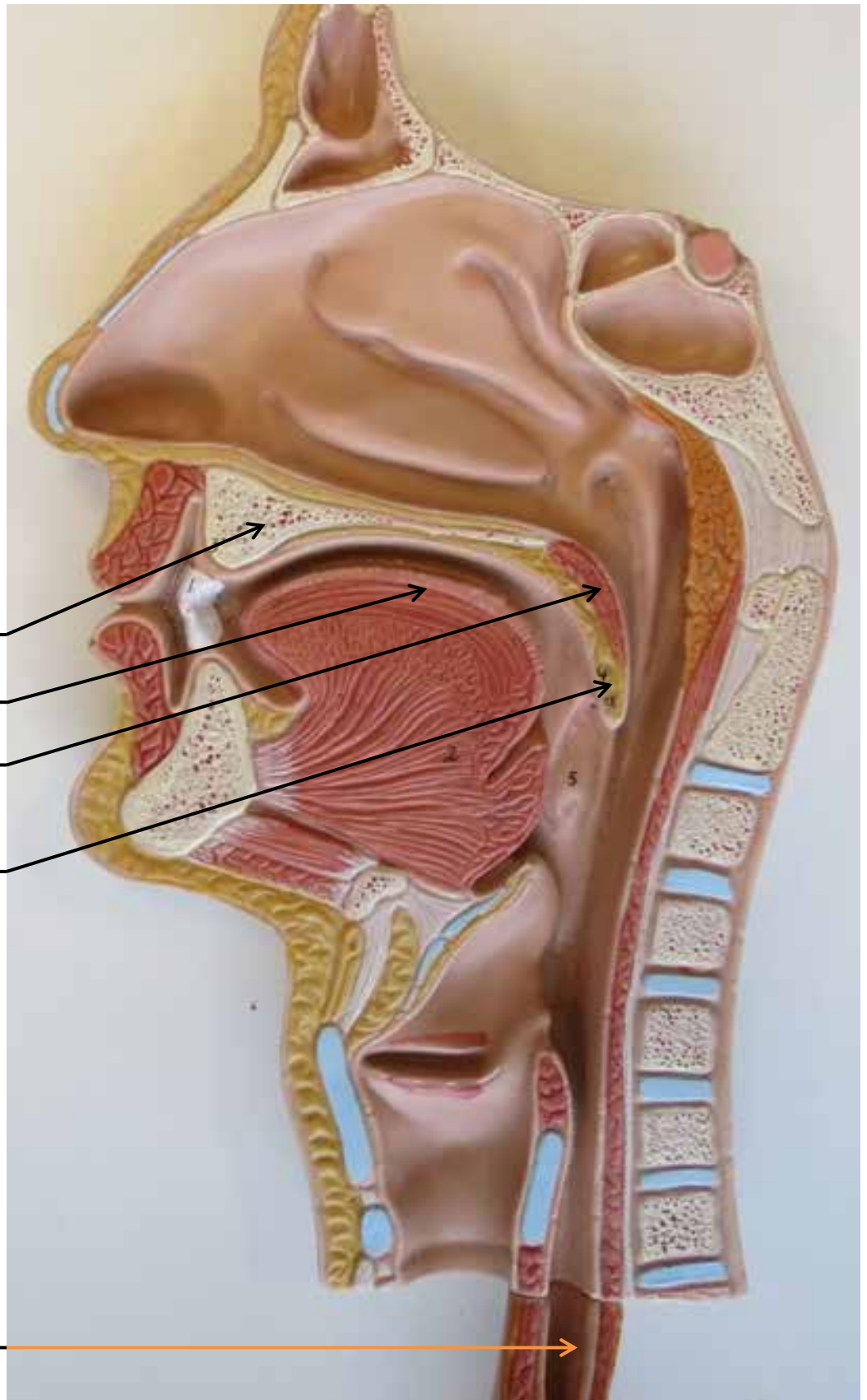

FLAT DIGESTIVE MODEL

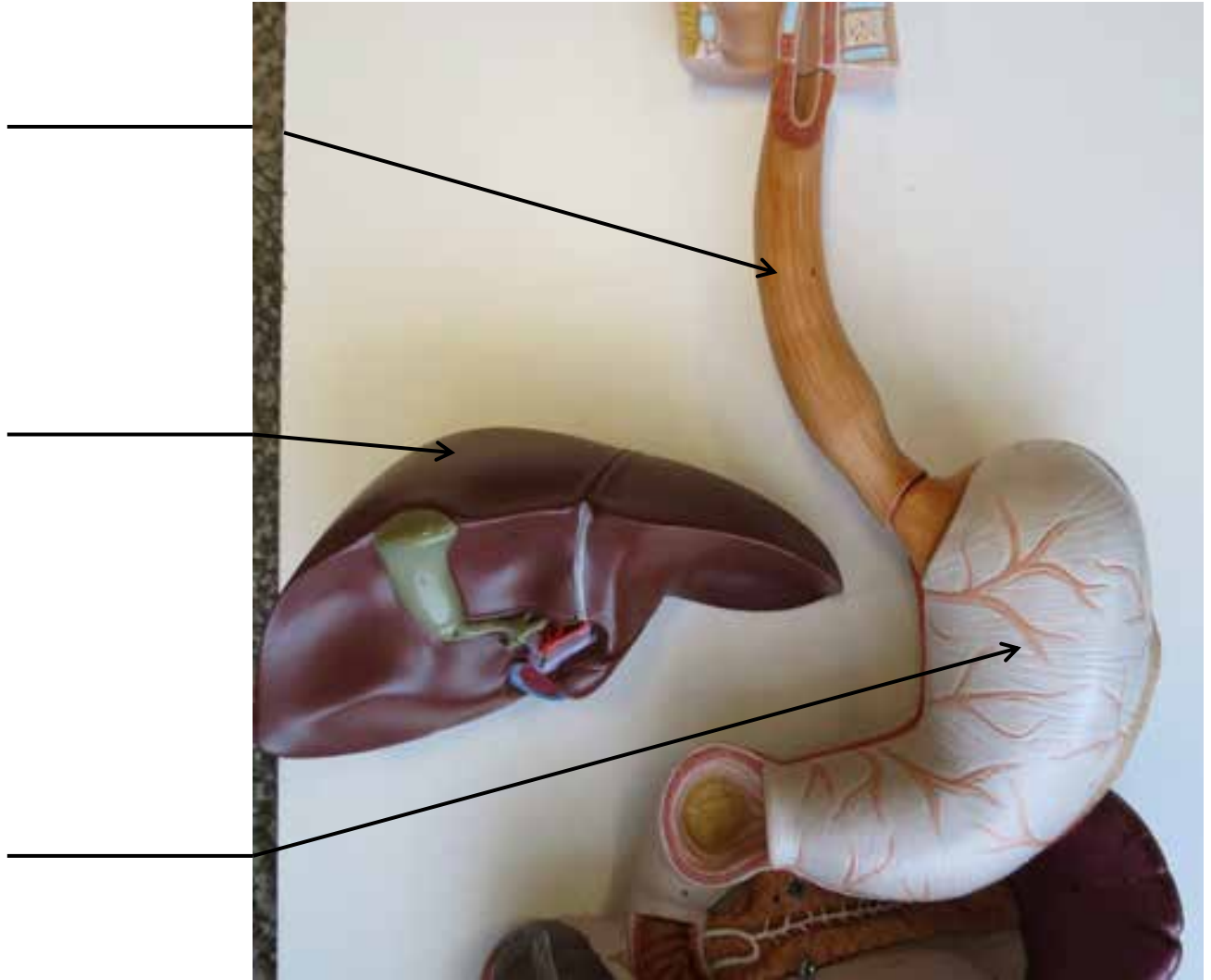

FLAT DIGESTIVE MODEL

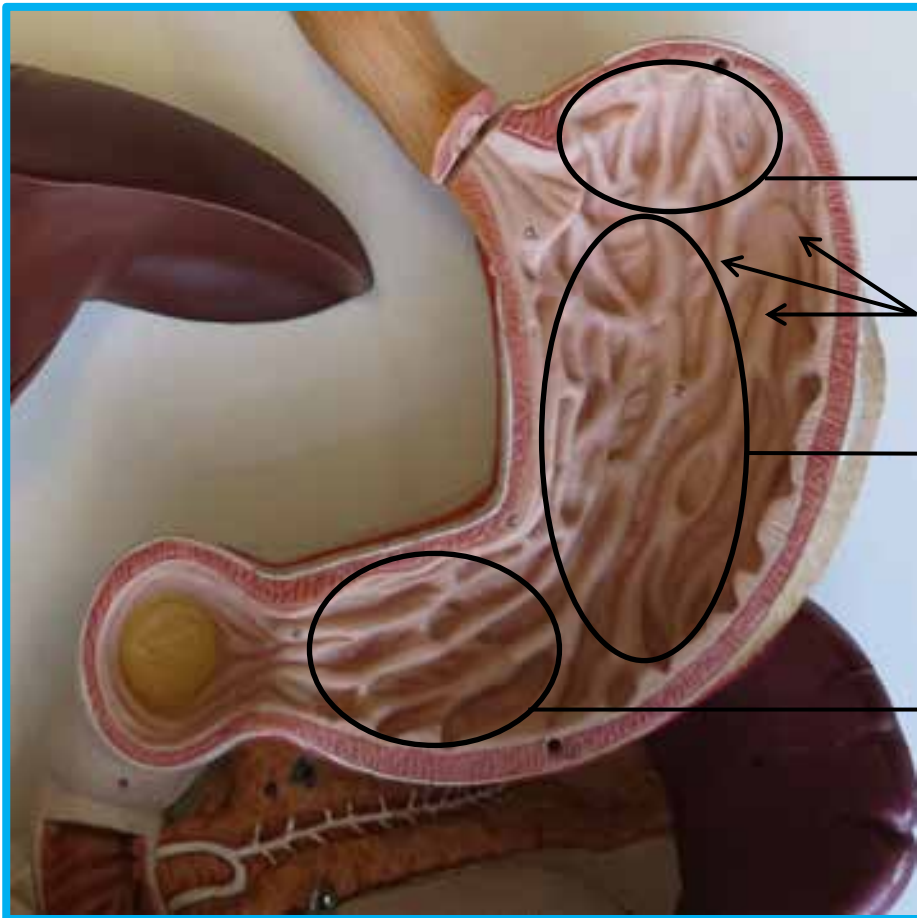

- _____
- _____
- _____

FLAT DIGESTIVE MODEL

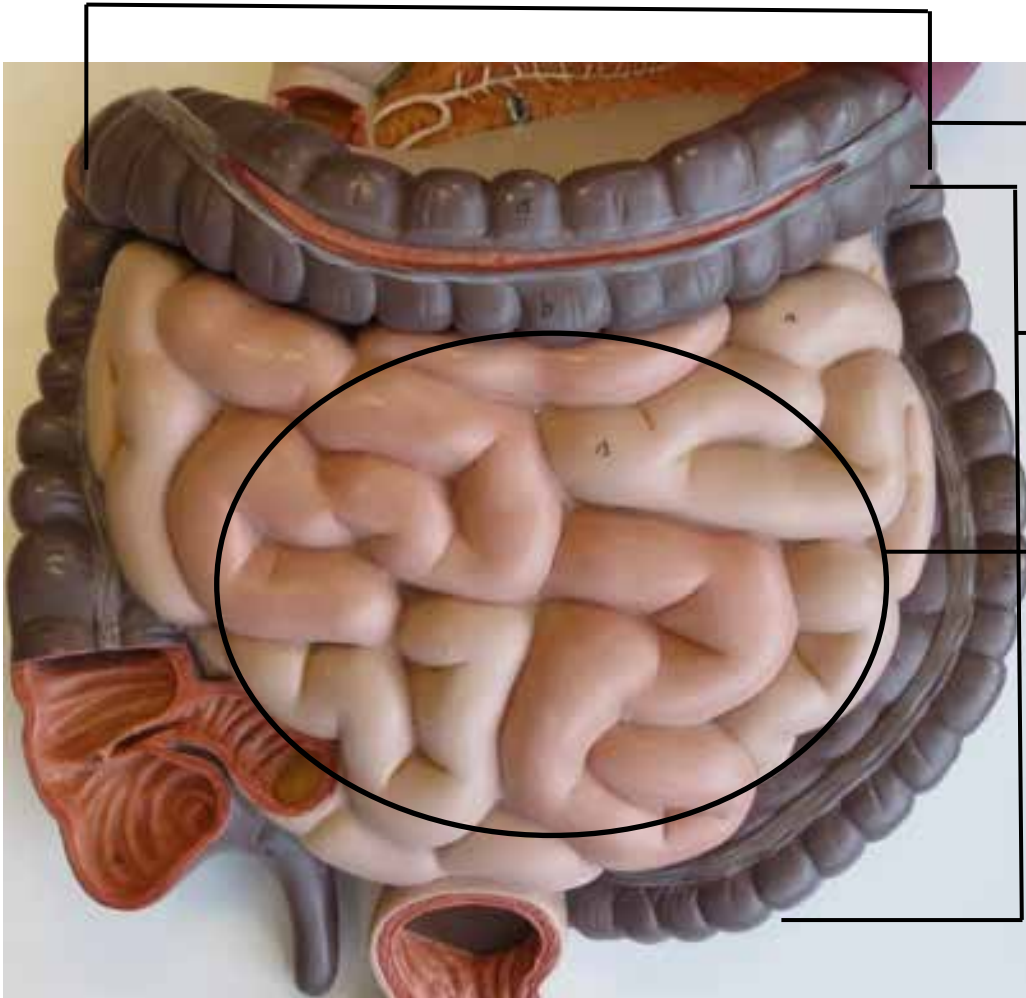

FLAT DIGESTIVE MODEL

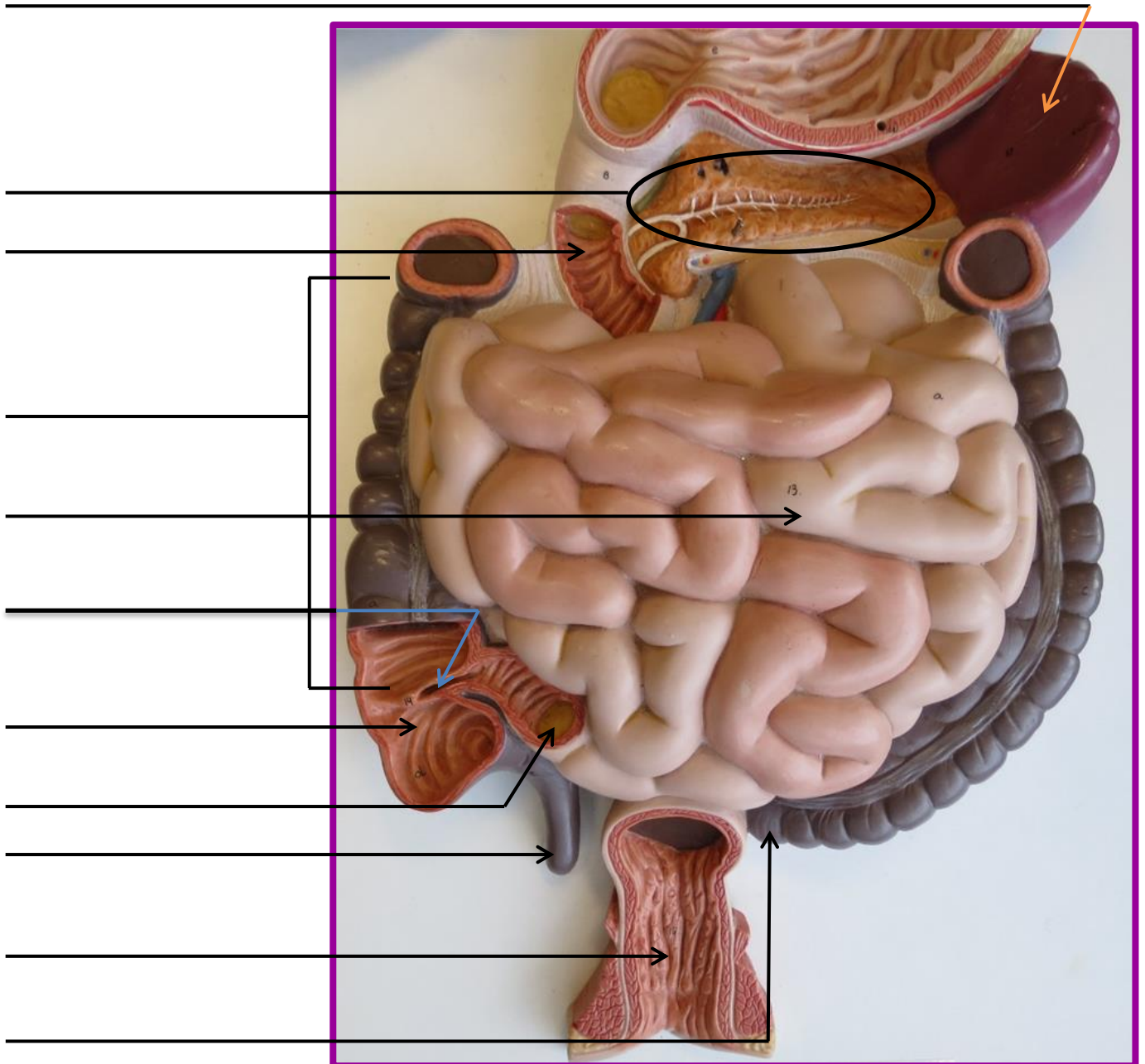

3 PART KIDNEY MODEL

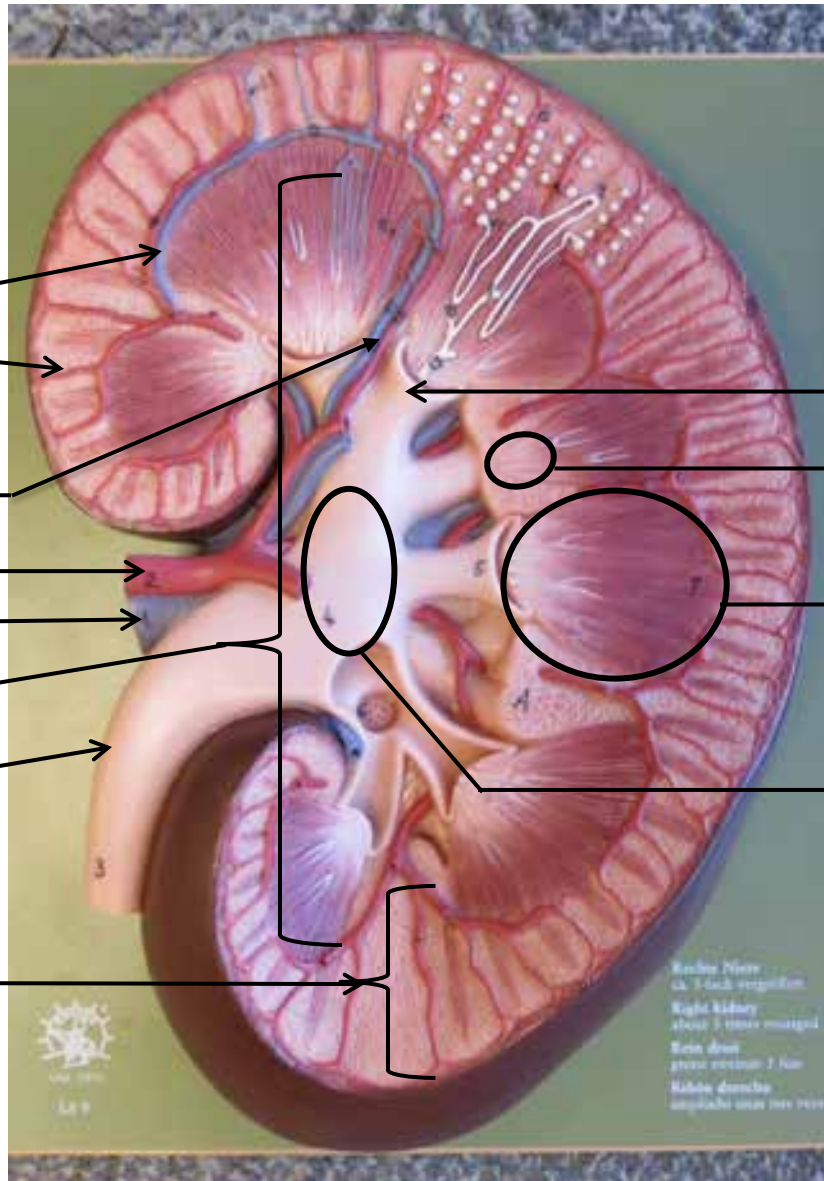

Whole Kidney

Arcuate Artery & Vein

Interlobular Artery & Vein

Interlobar Artery & Vein

Renal Artery

Renal Vein

Renal Medulla

Inner region

Ureter

Renal Cortex
Outer Region

Calyces

Renal Papilla

Renal Pyramid

Renal Pelvis

Renal Pelvis
ca. 1 inch long
Right kidney
about 1 inch long
Left kidney
about 1 inch long
Kidney stones
usually pass out

3 PART KIDNEY MODEL

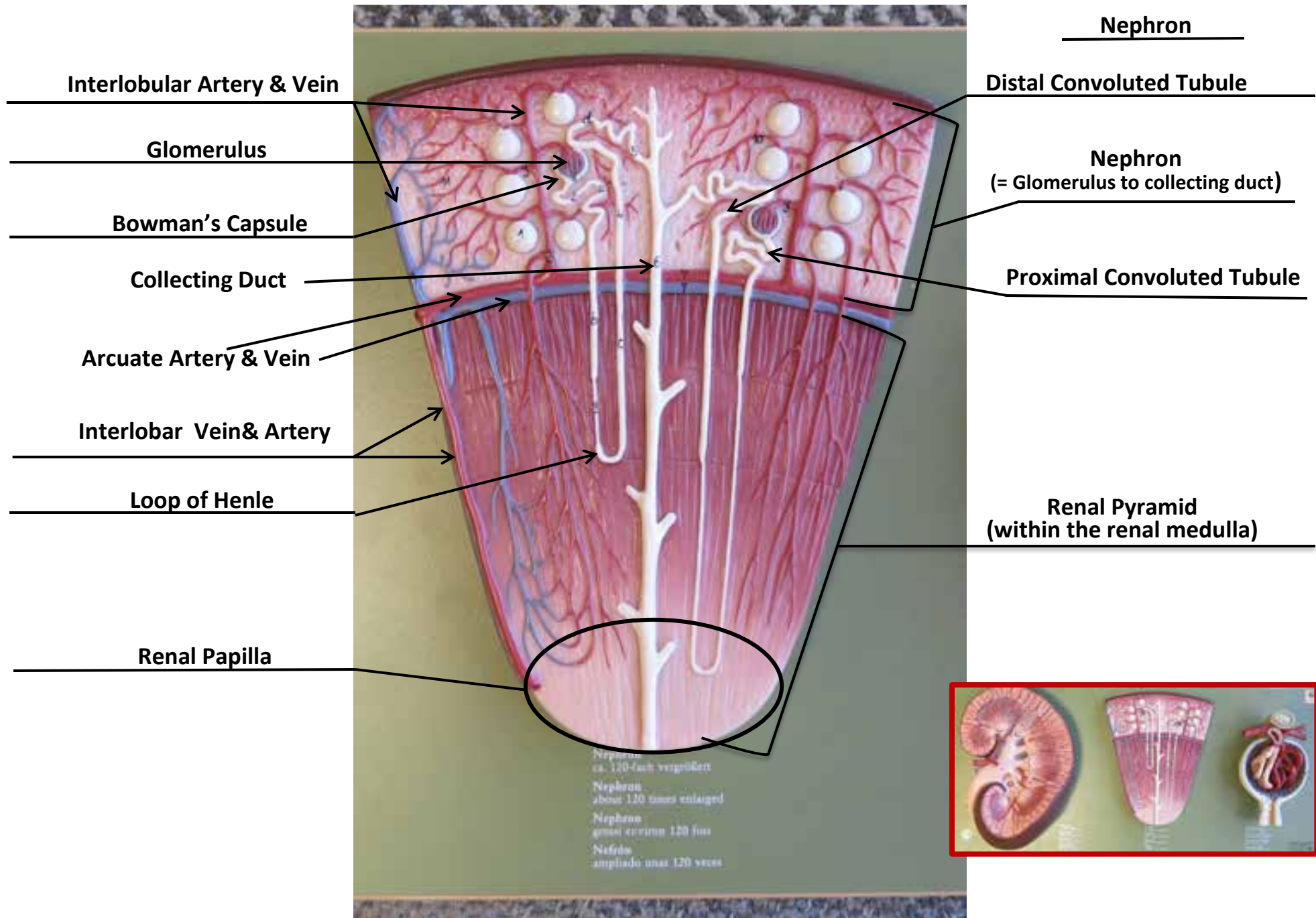

3 PART KIDNEY MODEL

Renal Corpuscle

Afferent Arteriole

Efferent Arteriole

Glomerulus

Bowman's Capsule

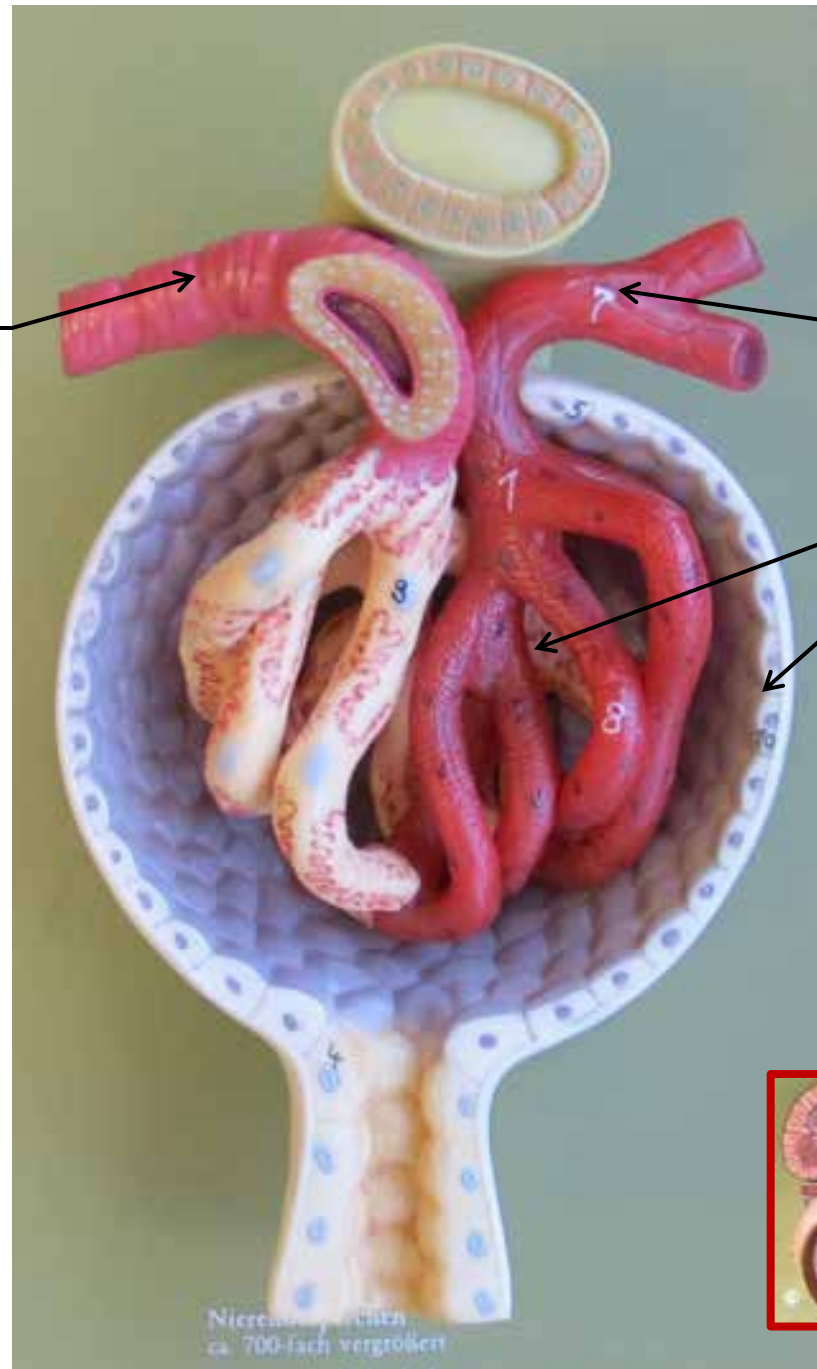

3 PART KIDNEY MODEL

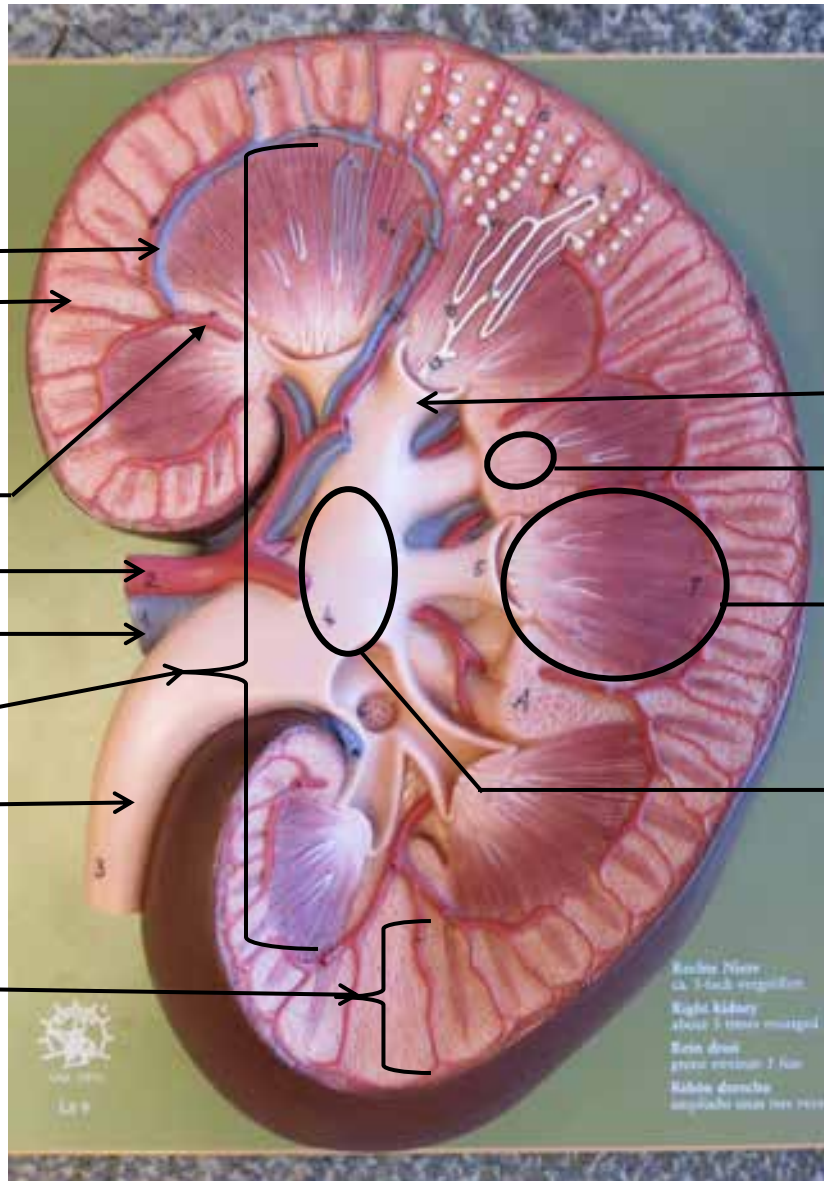

Renal Pelvis
ca. 3 inch region
Right kidney
about 3 times enlarged
Renal duct
given various 1 km
Renal ducts
ampullae into two parts

3 PART KIDNEY MODEL

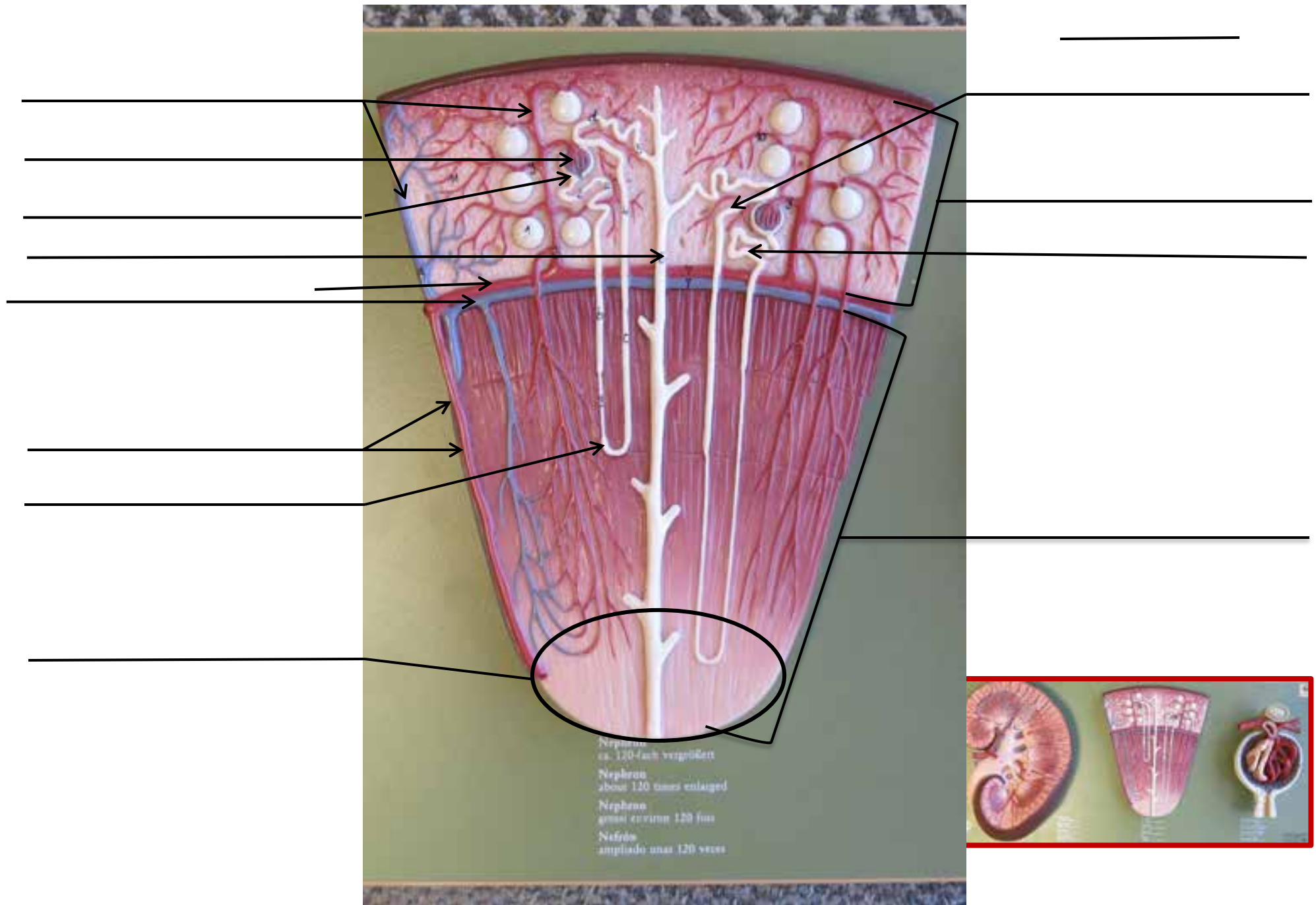

3 PART KIDNEY MODEL

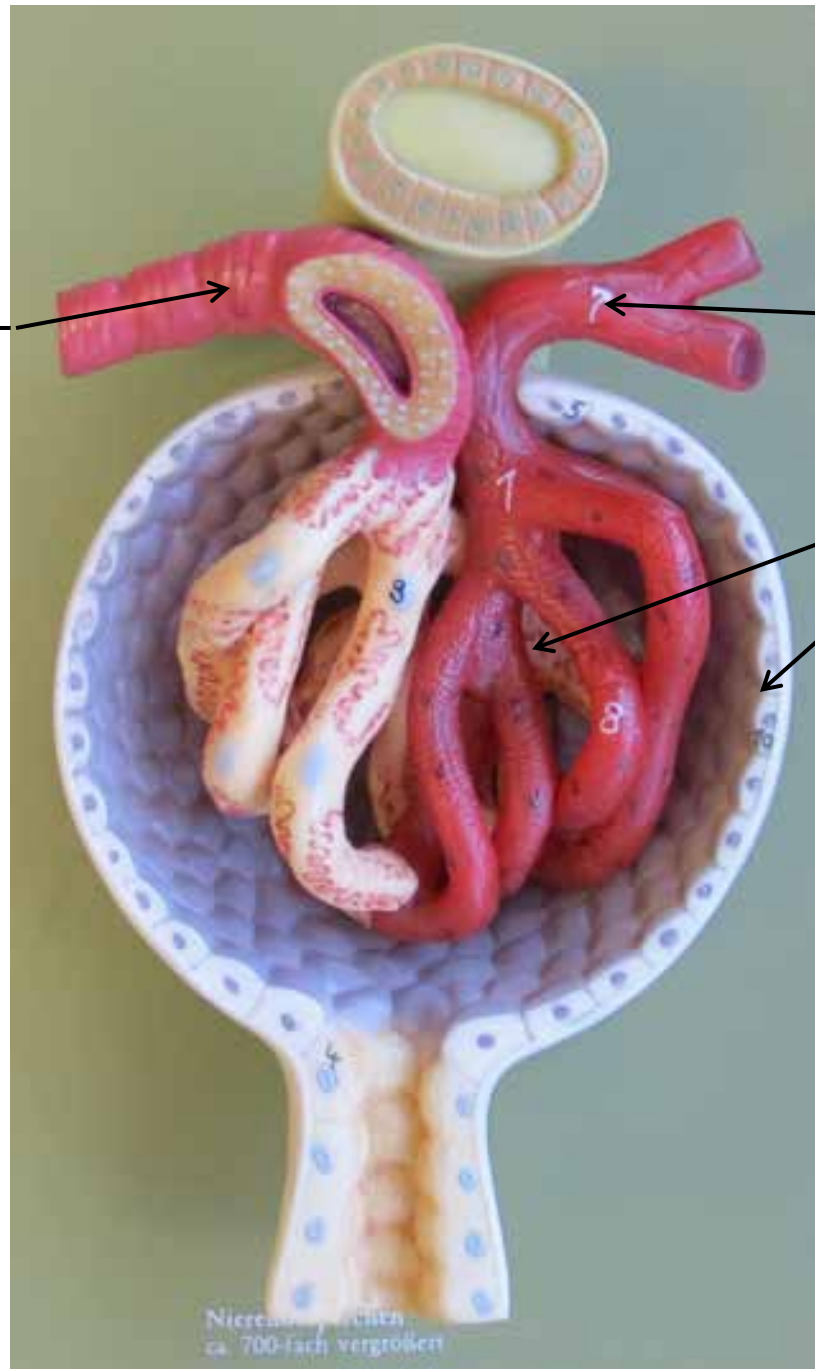

Urinary Organs Model

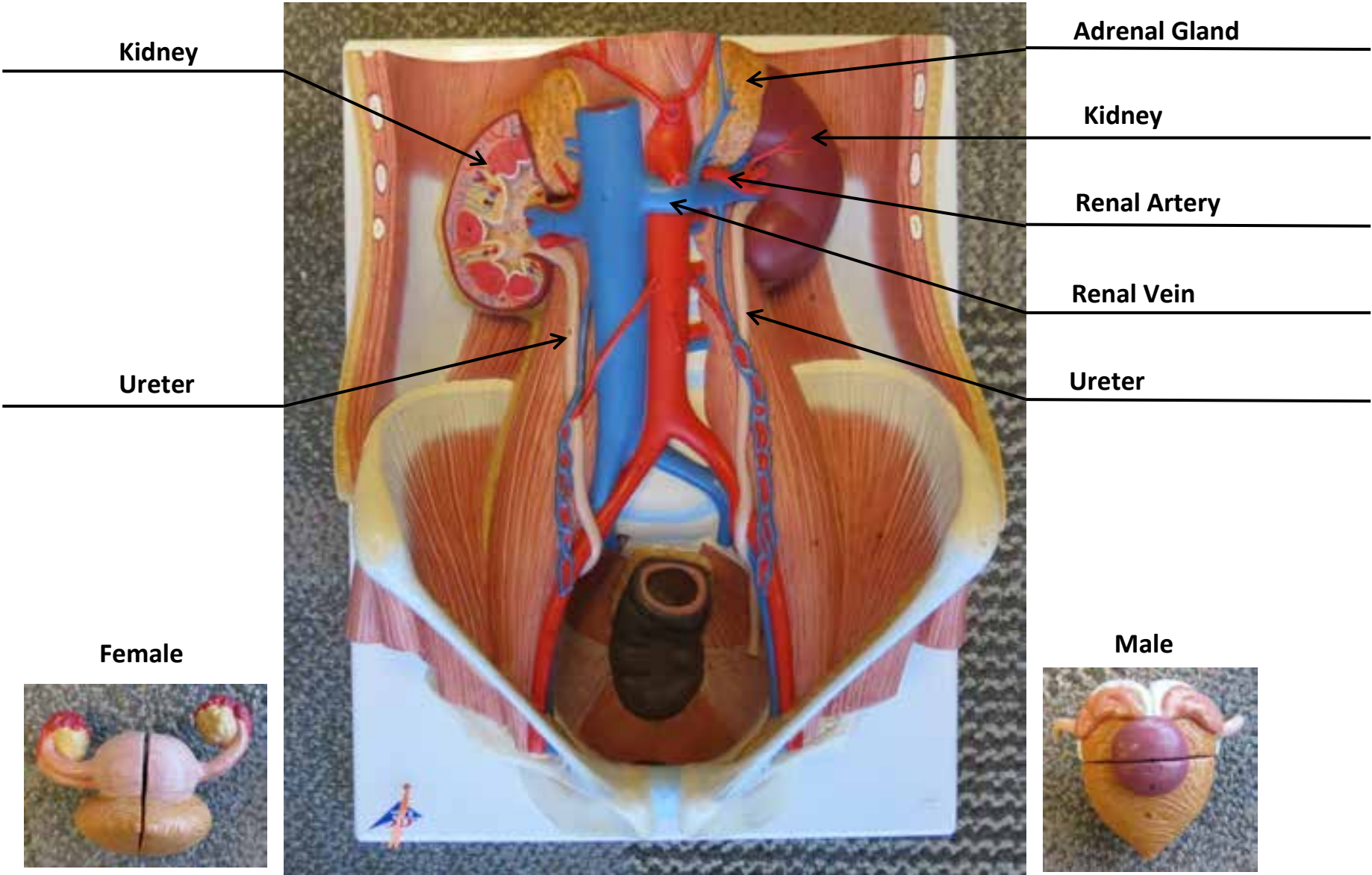

Urinary Organs Model



Female Urinary Bladder

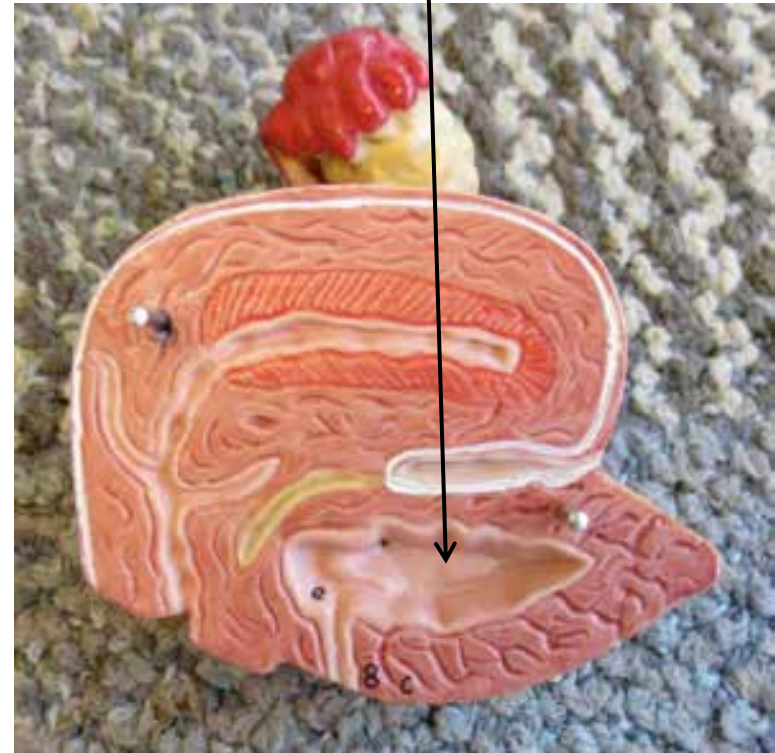

Urinary Organs Model

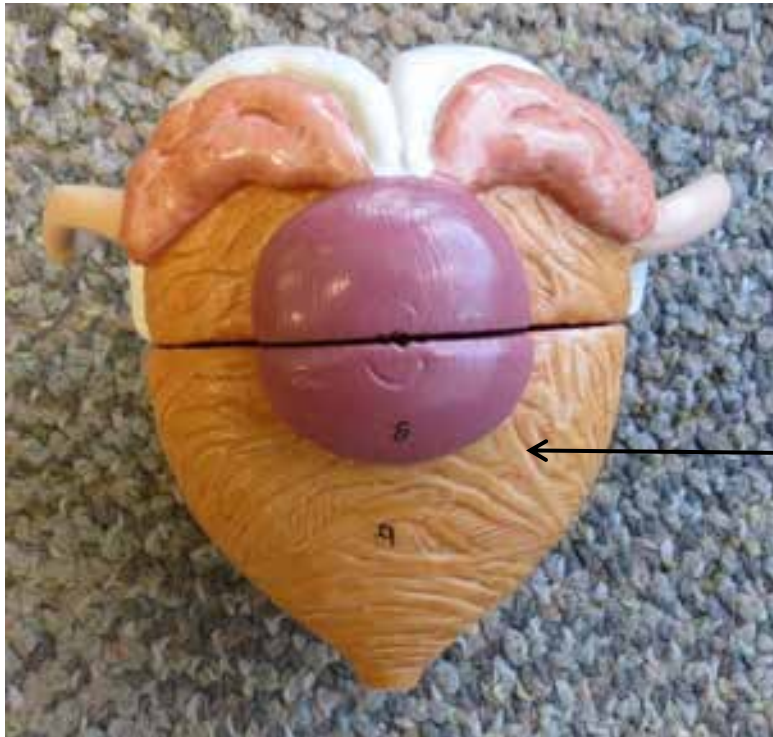

Male Urinary Bladder

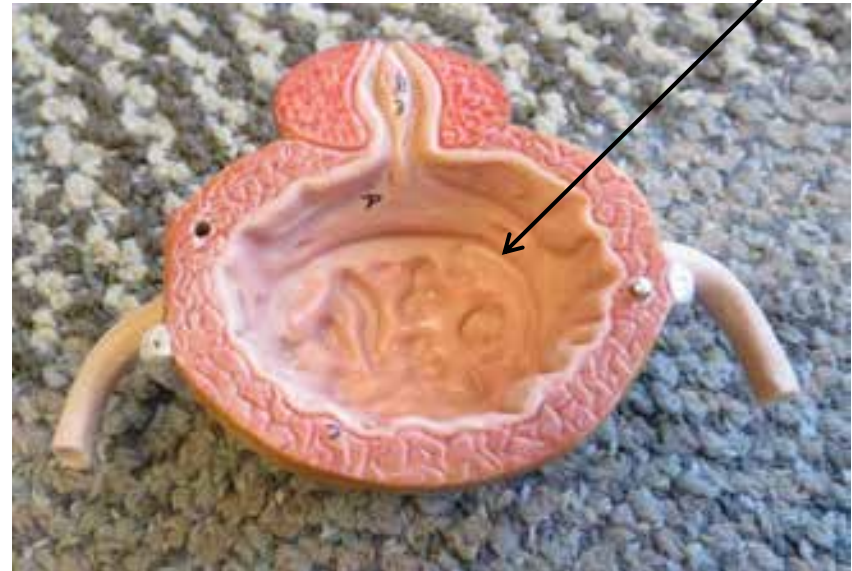

Urinary Organs Model

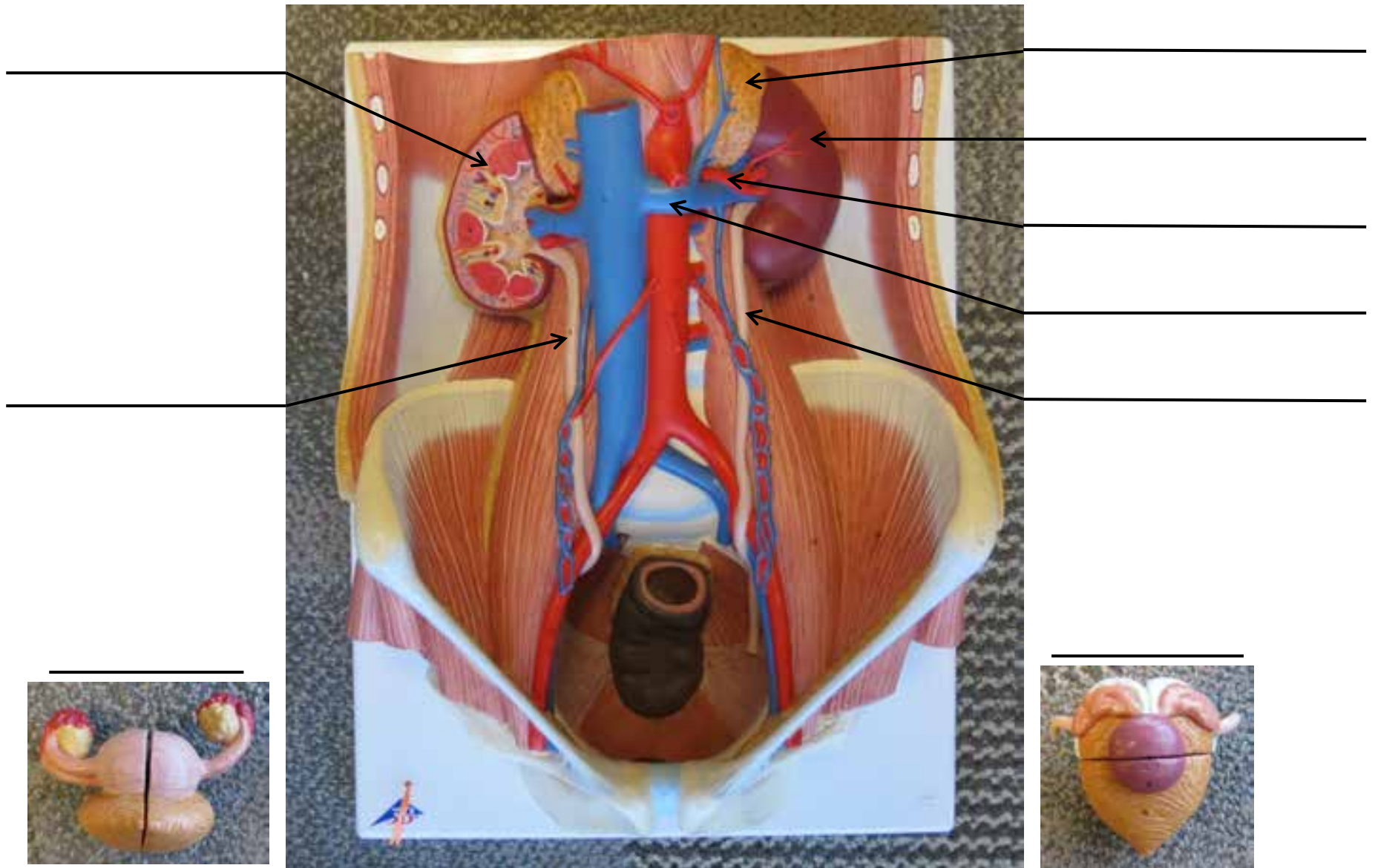

Urinary Organs Model

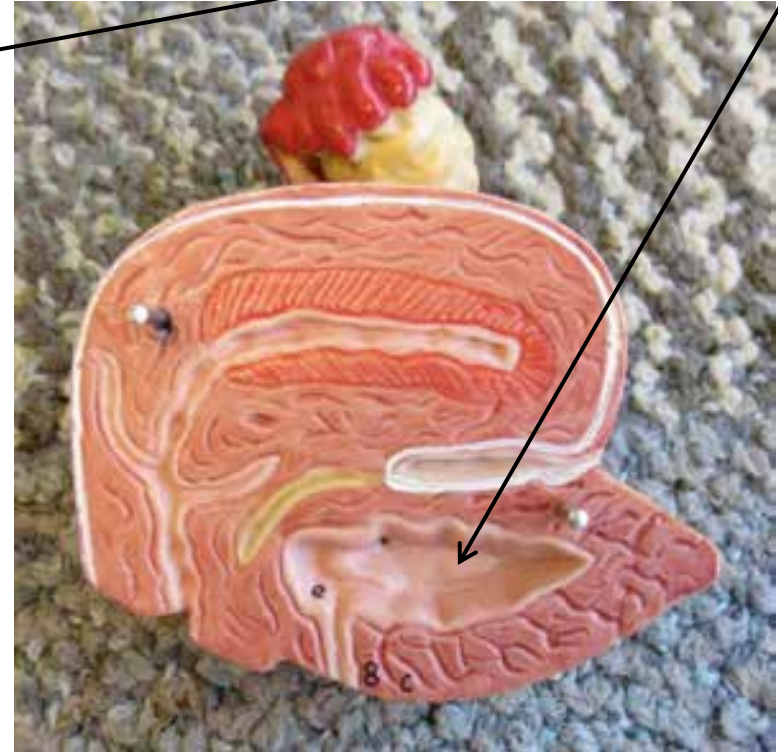
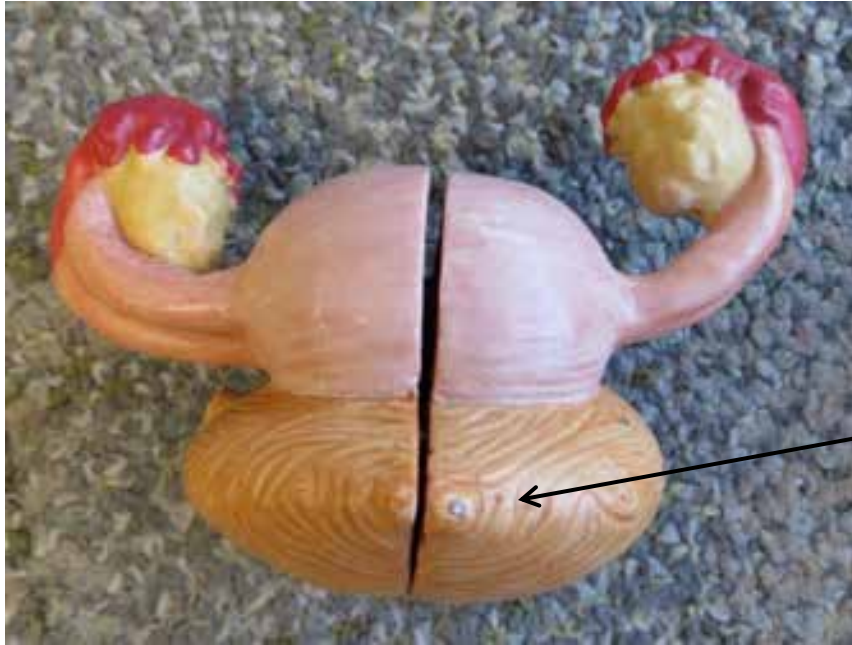

Urinary Organs Model

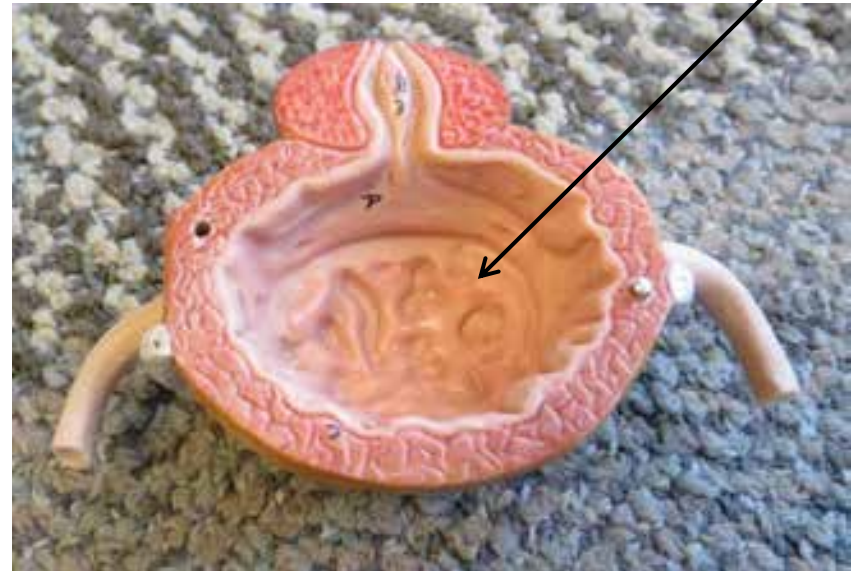
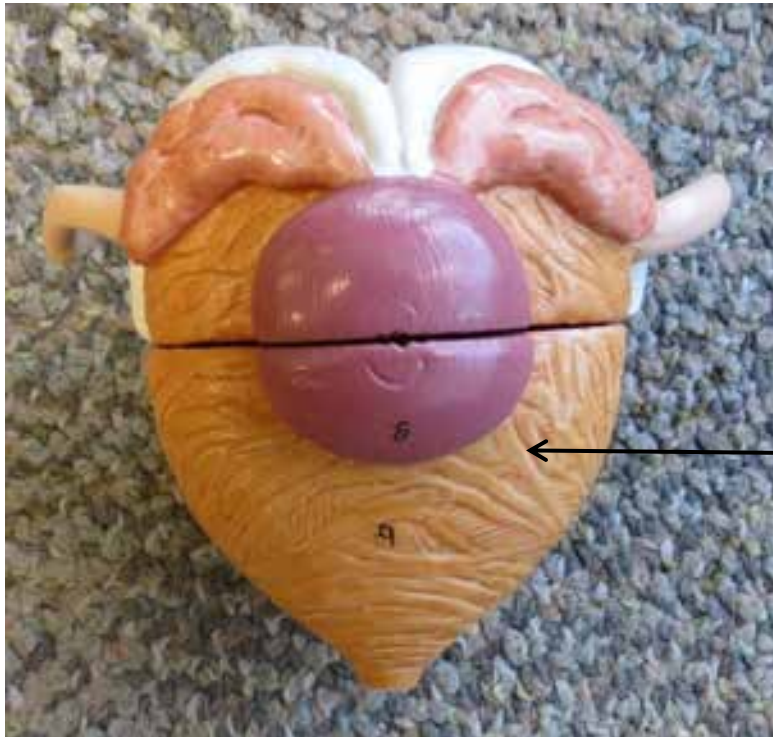

An anatomical model of the female reproductive system, showing the uterus, fallopian tubes, ovaries, and associated structures. The model is color-coded to represent different tissues: pink for muscle, red for blood vessels, and yellow for fat. Labels with arrows point to various parts: 1. Uterus (central organ), 2. Fallopian tube (uterine tube), 3. Ovary (ovary), 4. Vagina (lower canal), 5. Vulva (external opening), 6. Clitoris (small organ at the top), 7. Labia majora (outer lips), 8. Labia minora (inner lips), 9. Perineum (area between vagina and anus), 10. Anus (bottom opening).

Urinary Bladder

Seminal Vesicle

**Spermatic Cord
With
Testicular Artery& Vein**

Epididymis

Testes

Inguinal Canal

Penis

Glans

Scrotum

MALE REPRODUCTIVE MODEL

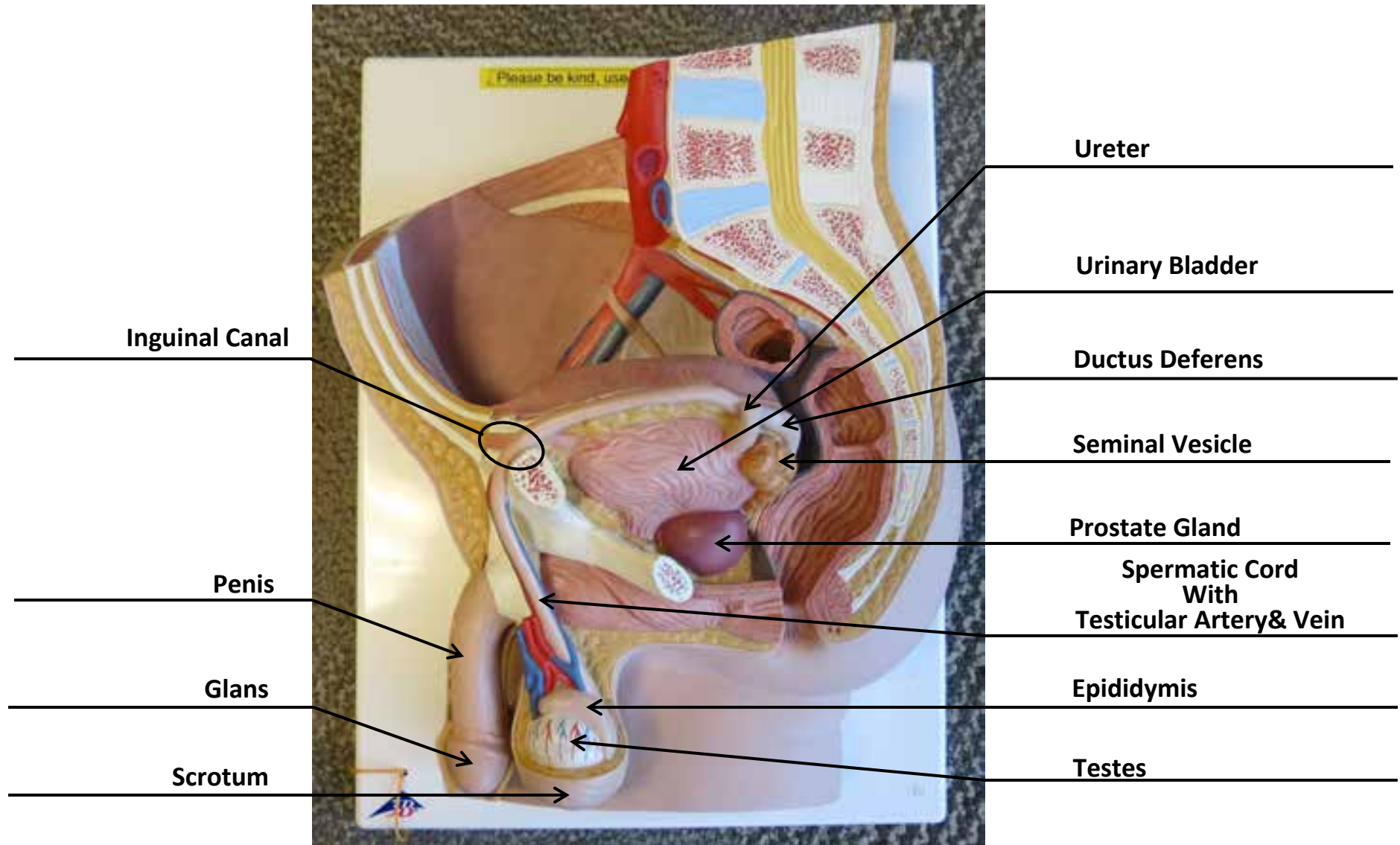

MALE REPRODUCTIVE MODEL

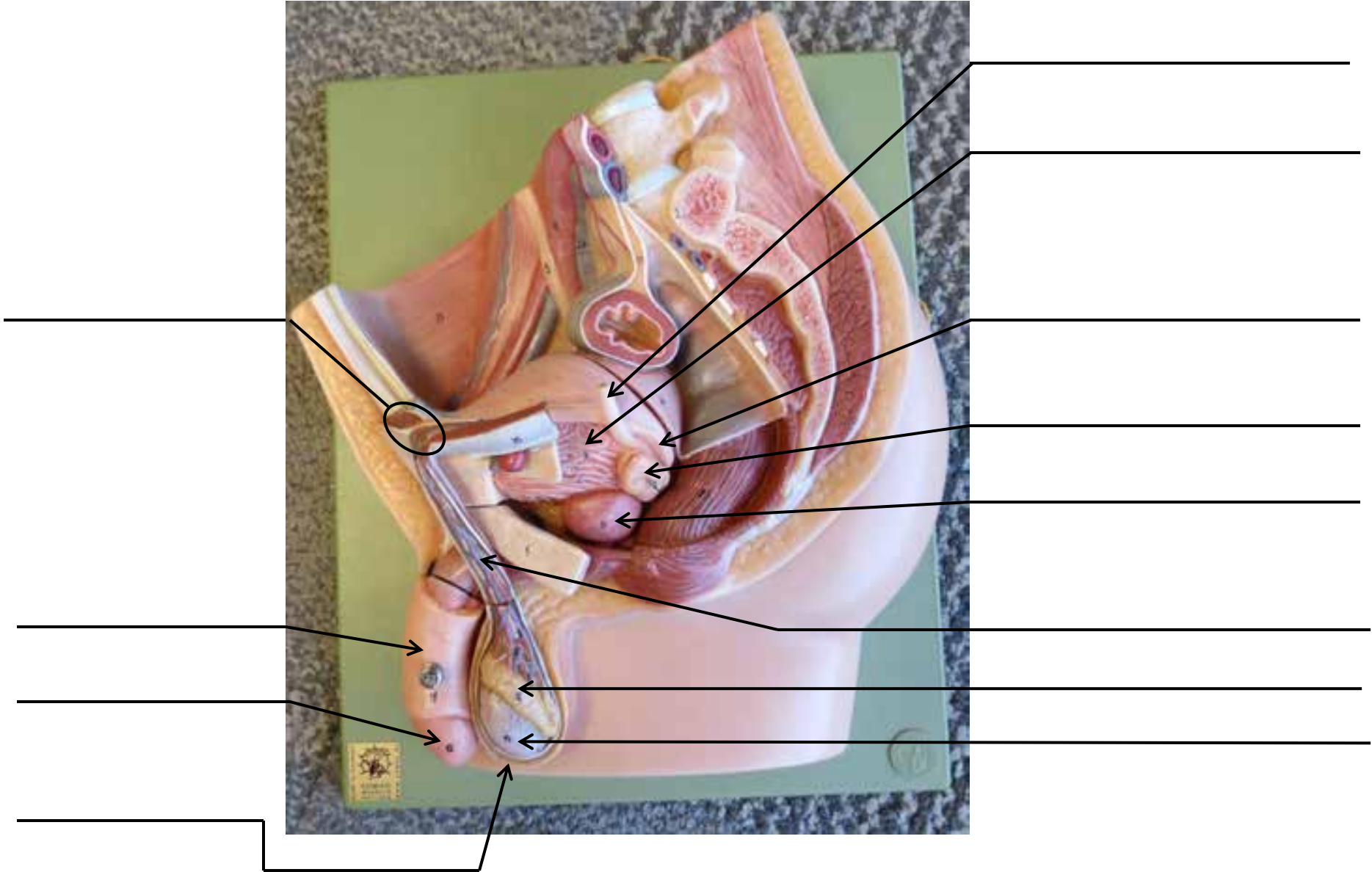

MALE REPRODUCTIVE MODEL

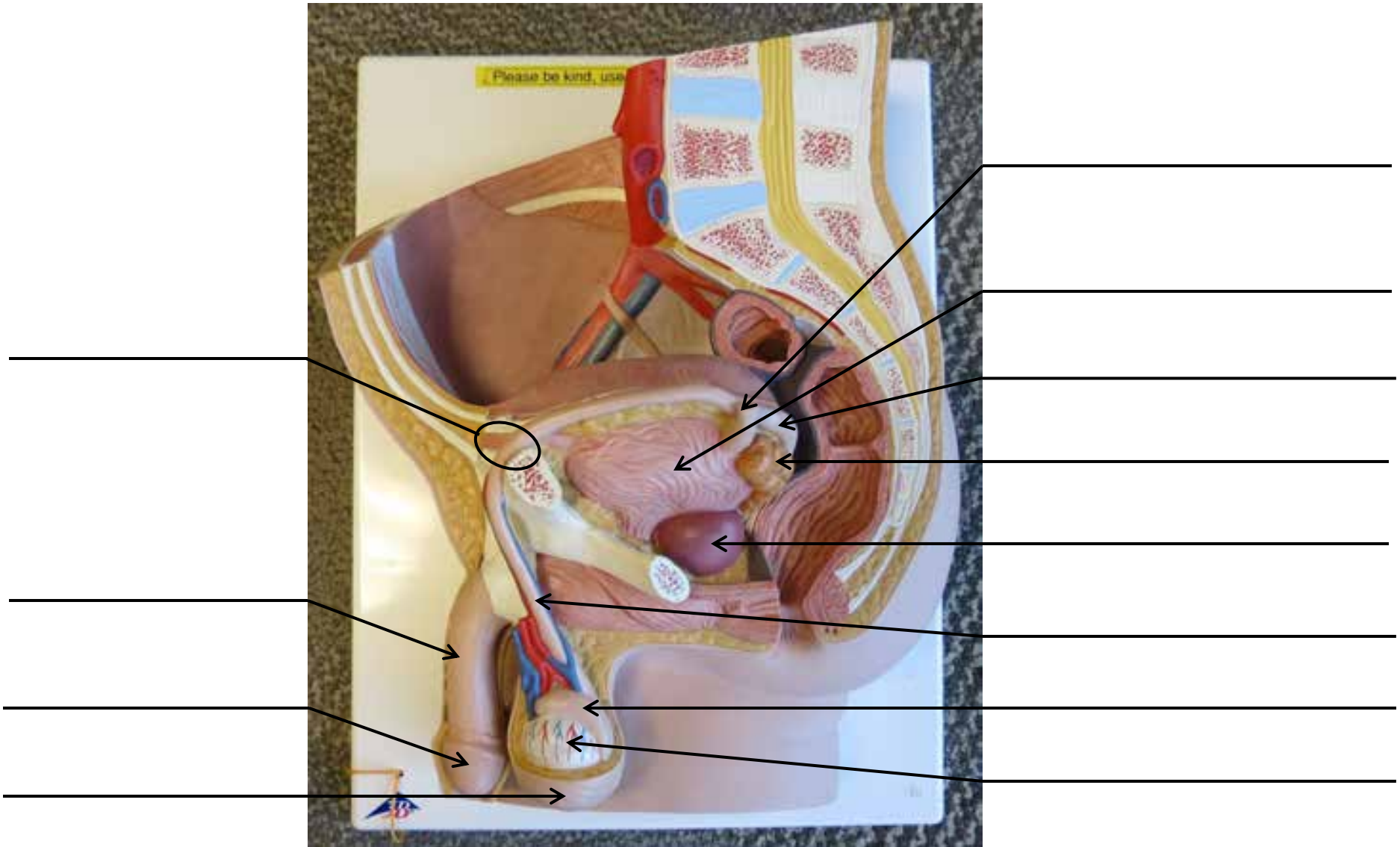

FEMALE REPRODUCTIVE MODEL

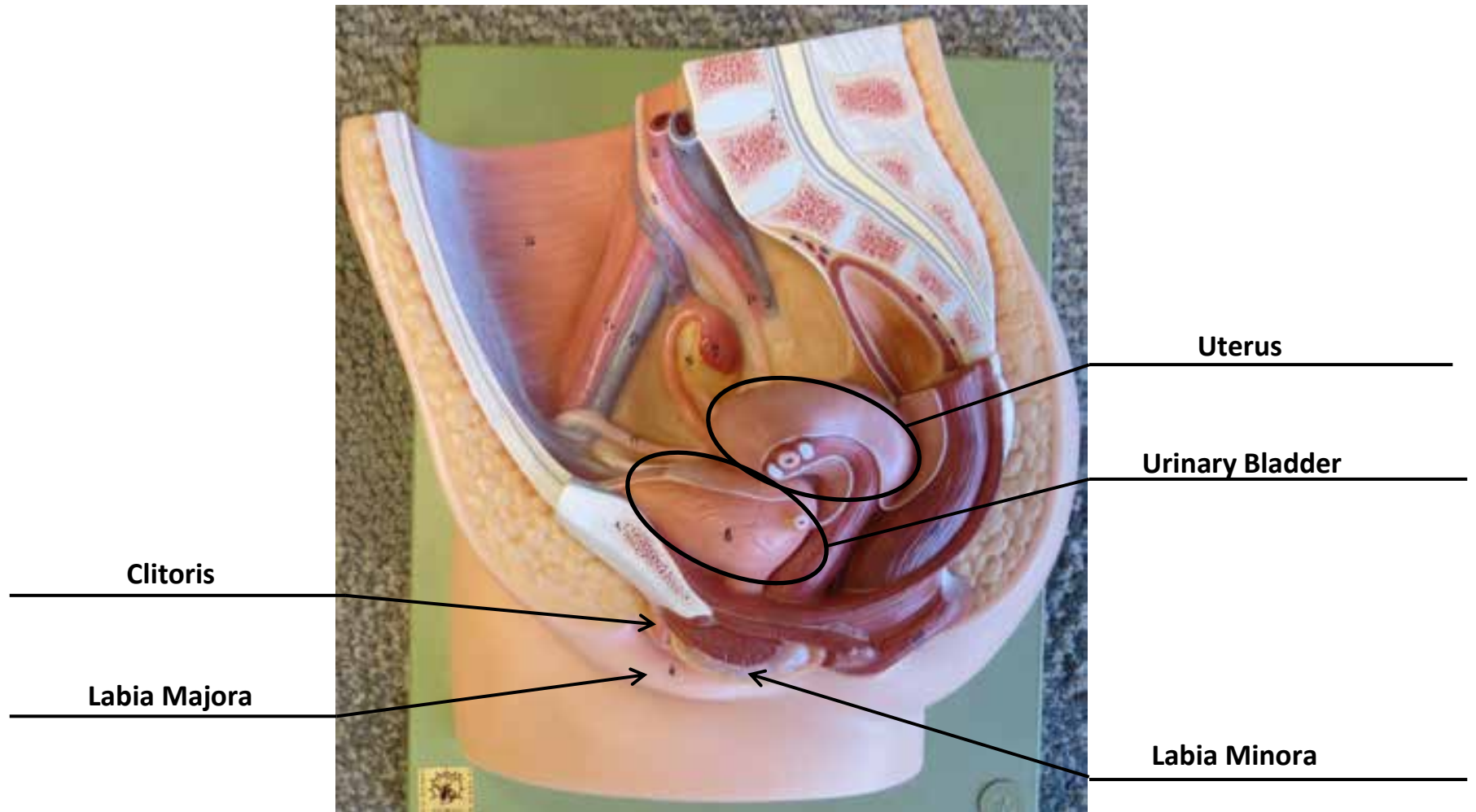

FEMALE REPRODUCTIVE MODEL

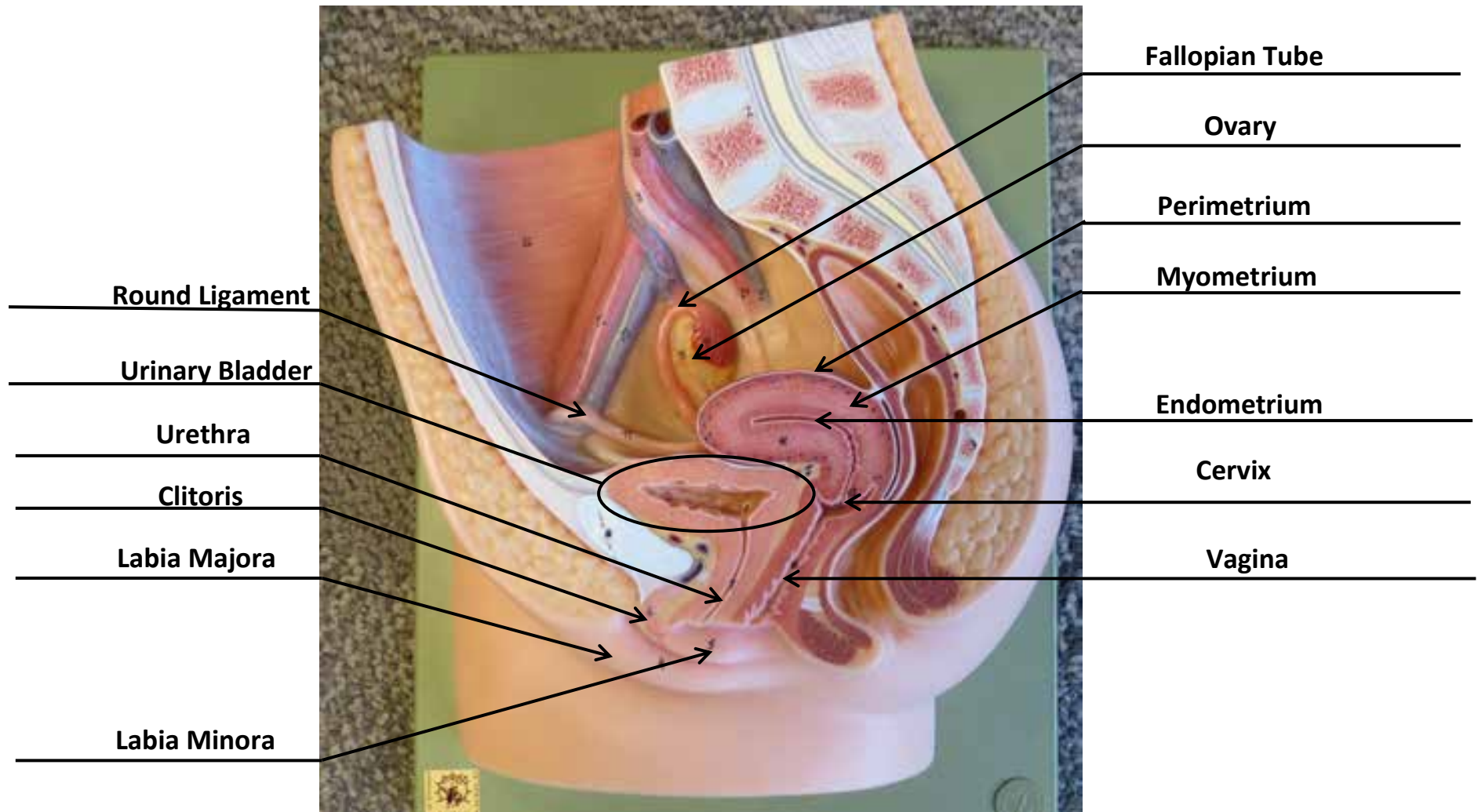

FEMALE REPRODUCTIVE MODEL

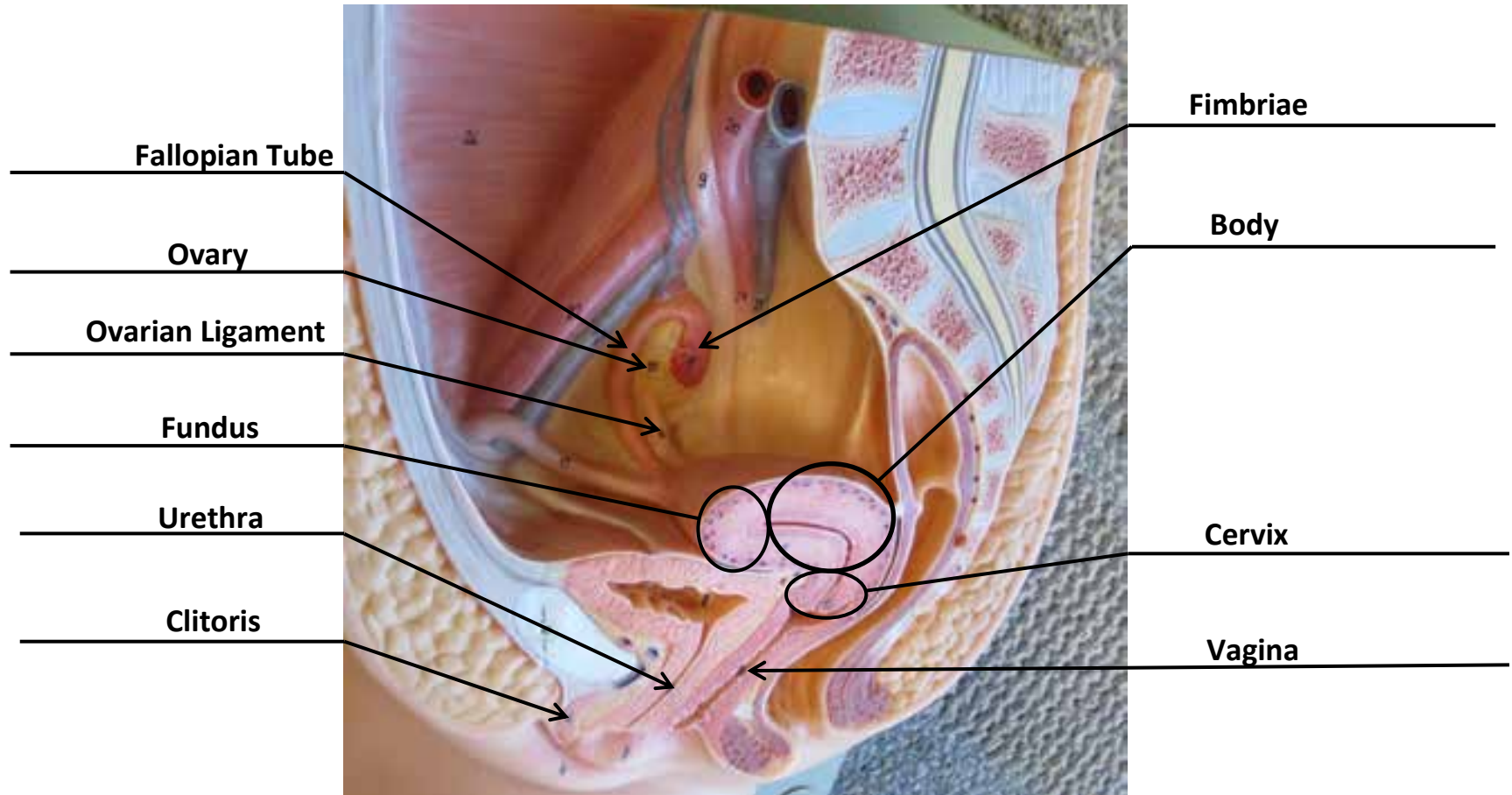

FEMALE REPRODUCTIVE MODEL

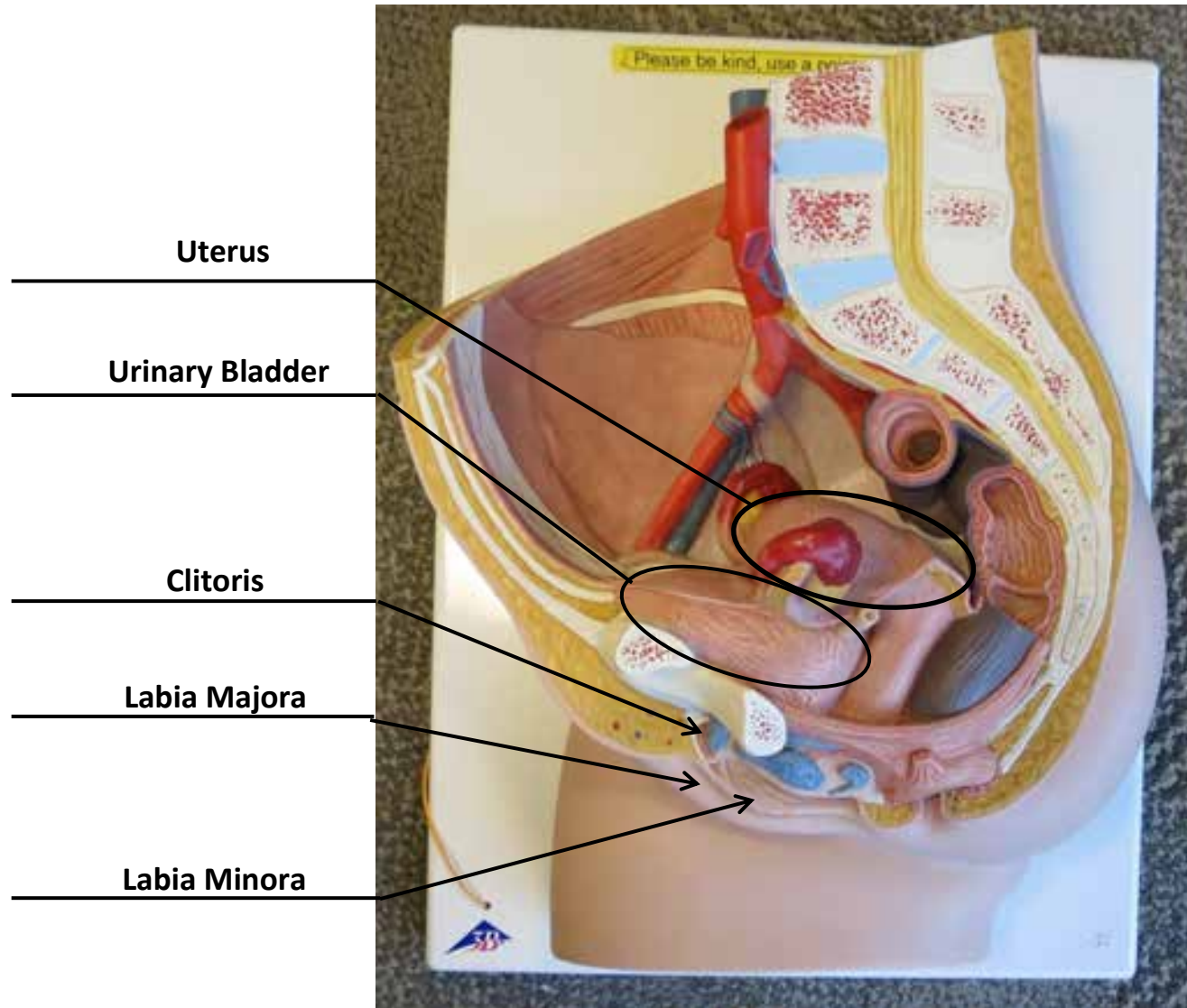

FEMALE REPRODUCTIVE MODEL

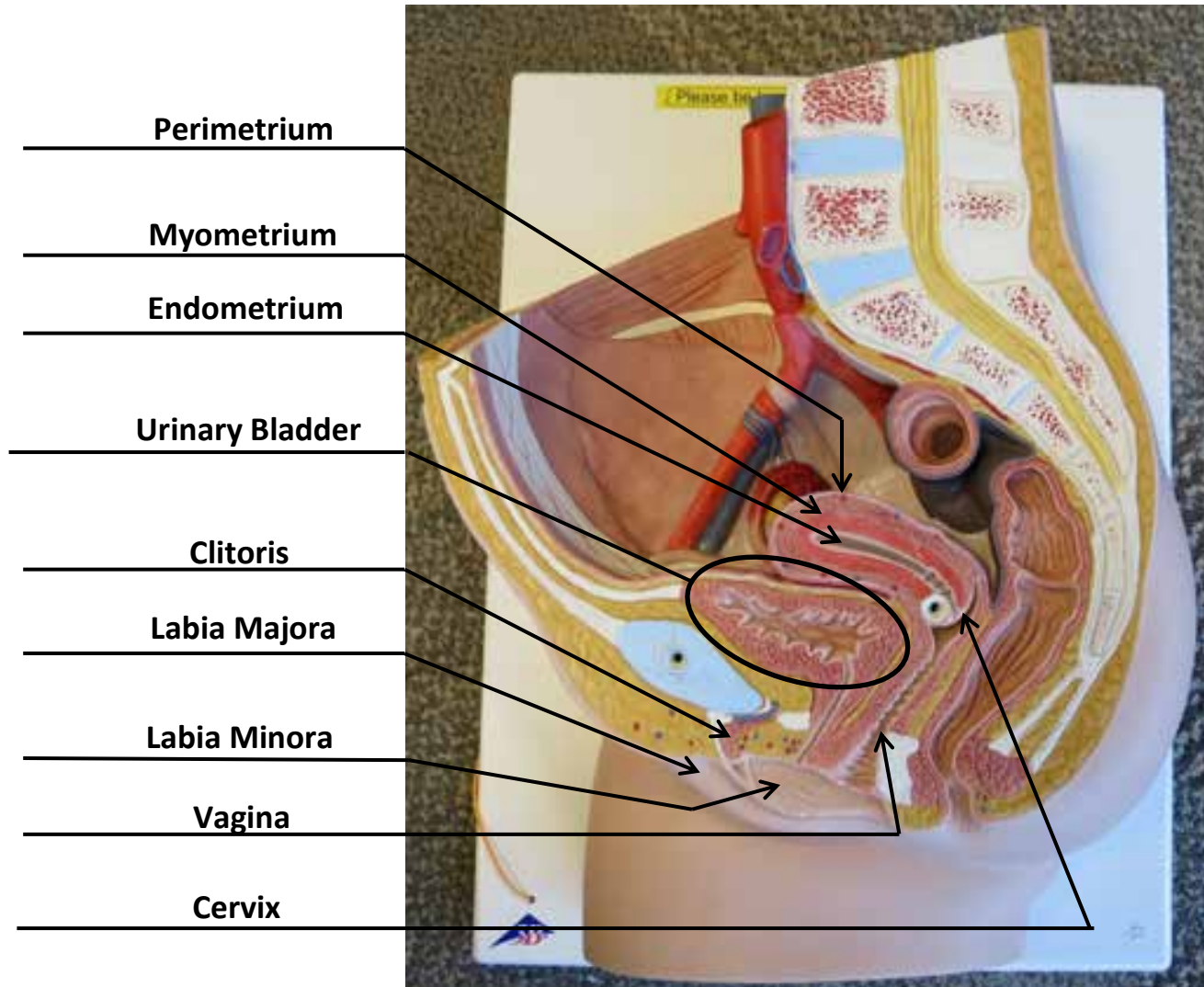

FEMALE REPRODUCTIVE MODEL

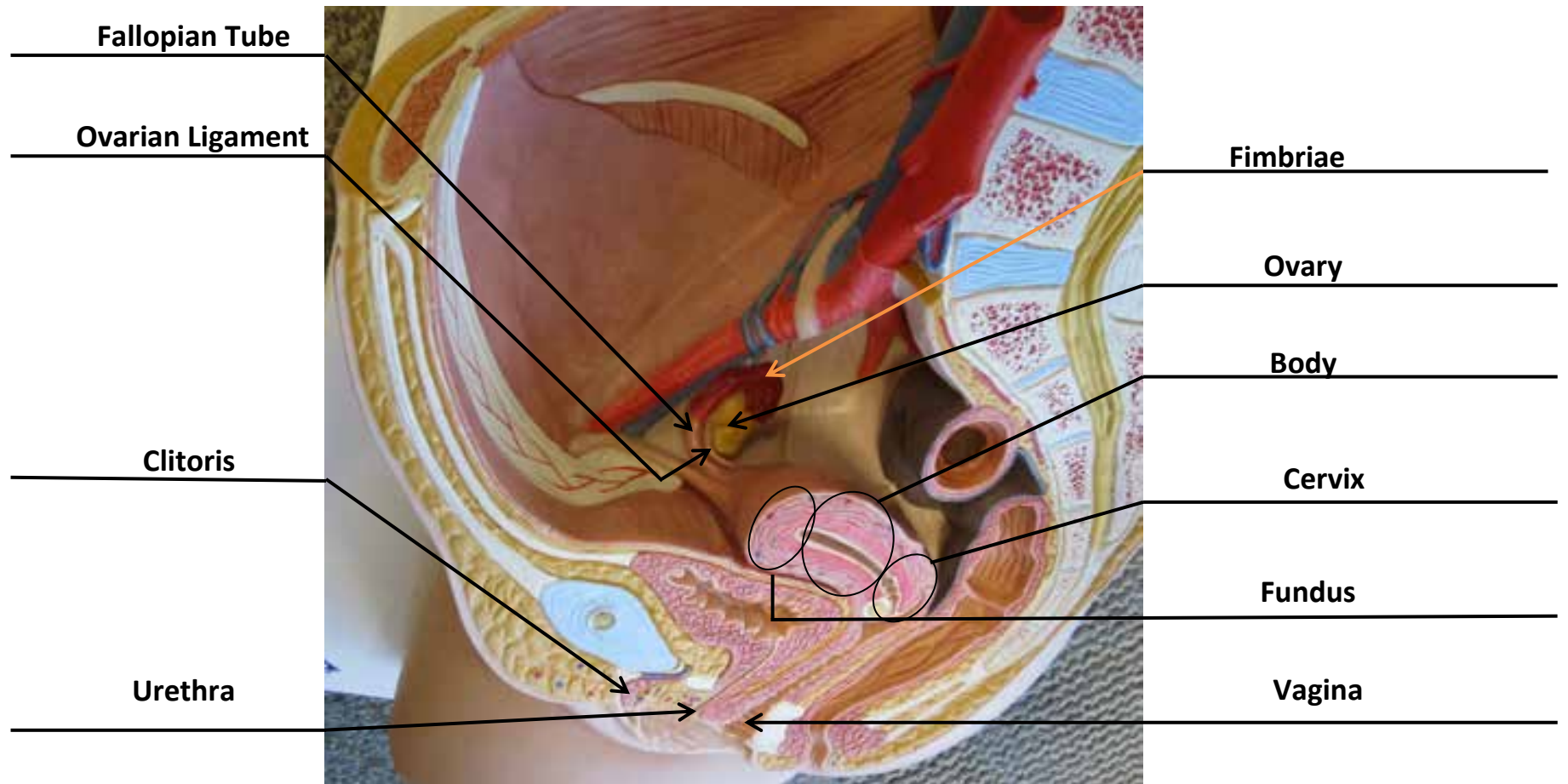

FEMALE REPRODUCTIVE MODEL

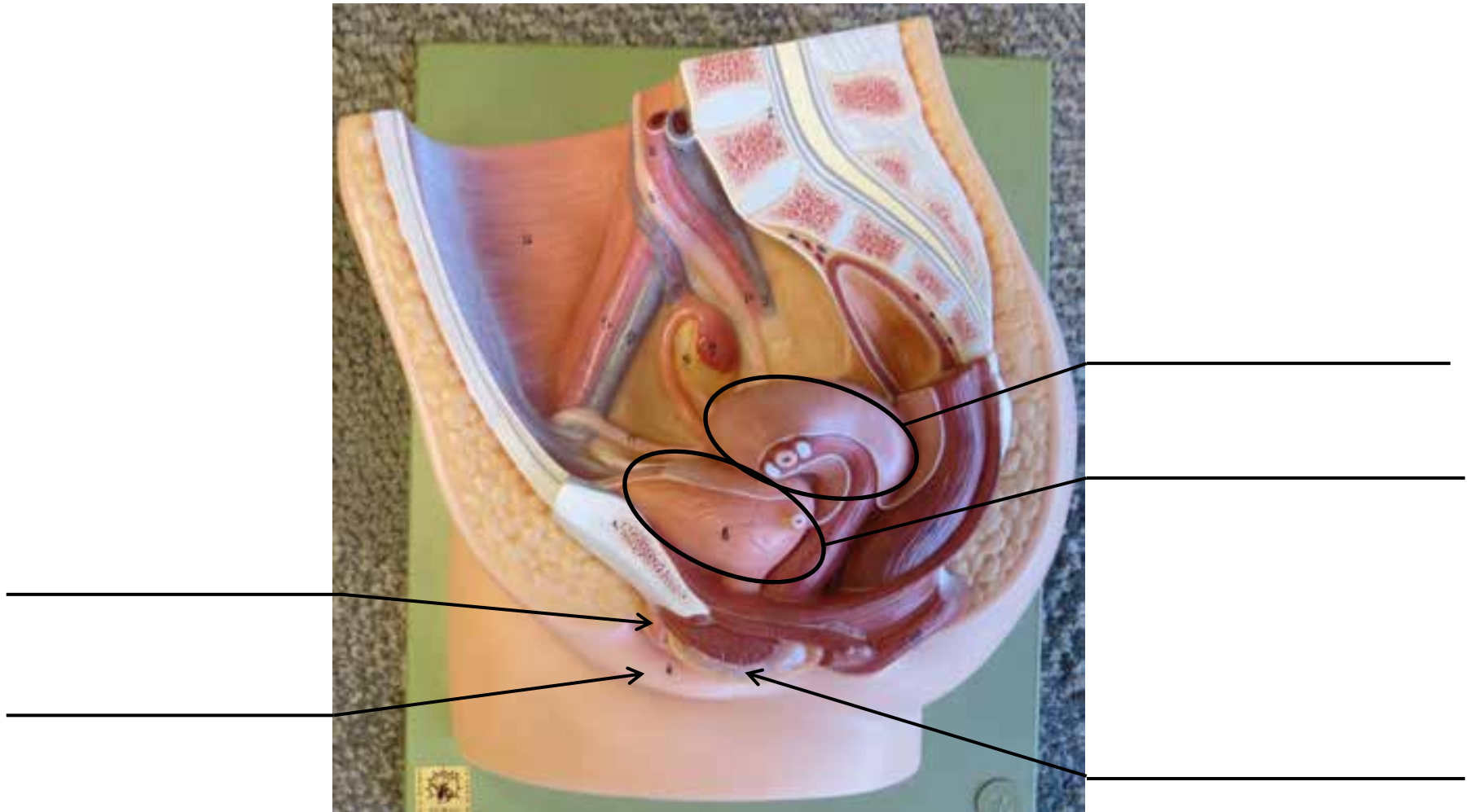

FEMALE REPRODUCTIVE MODEL

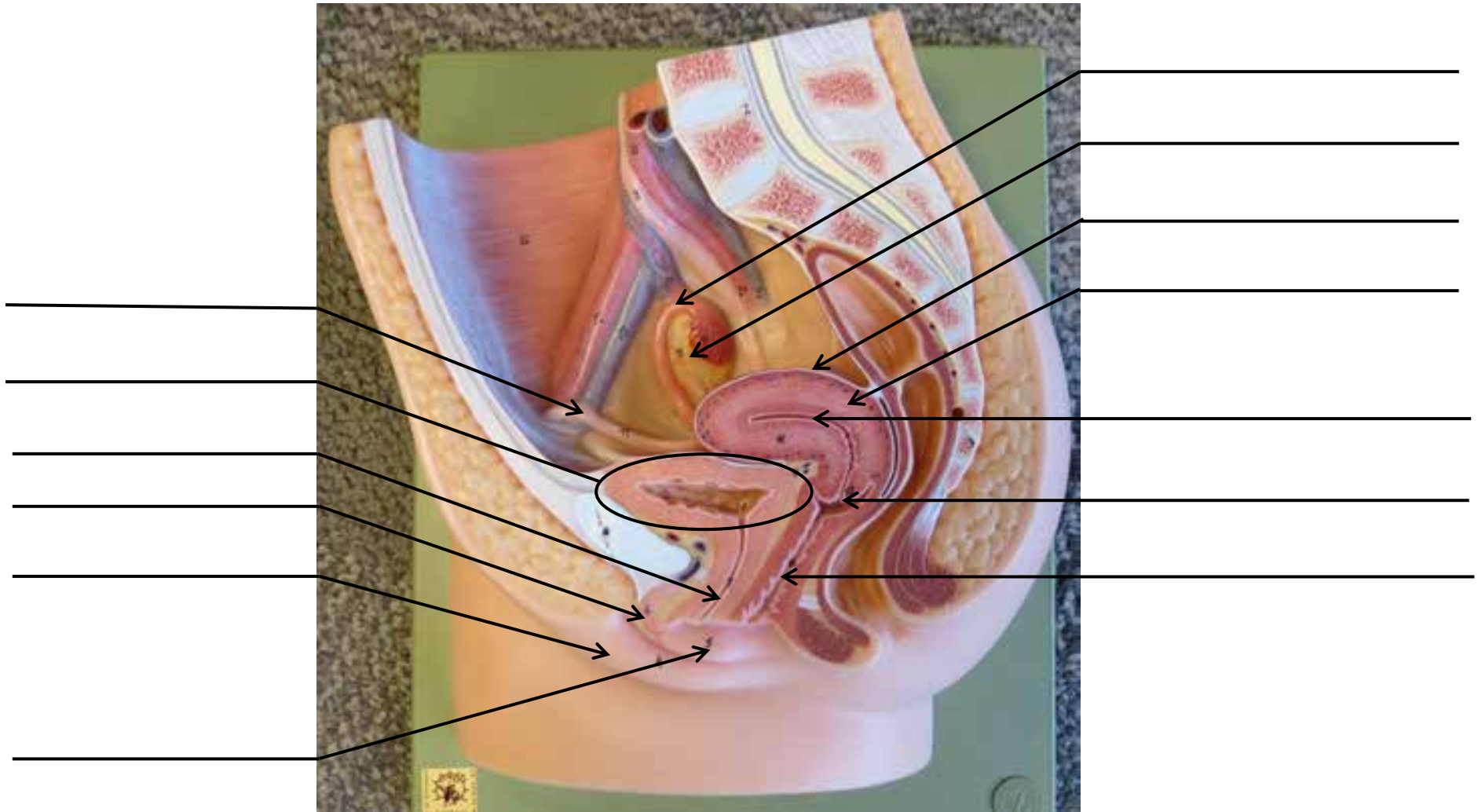

FEMALE REPRODUCTIVE MODEL

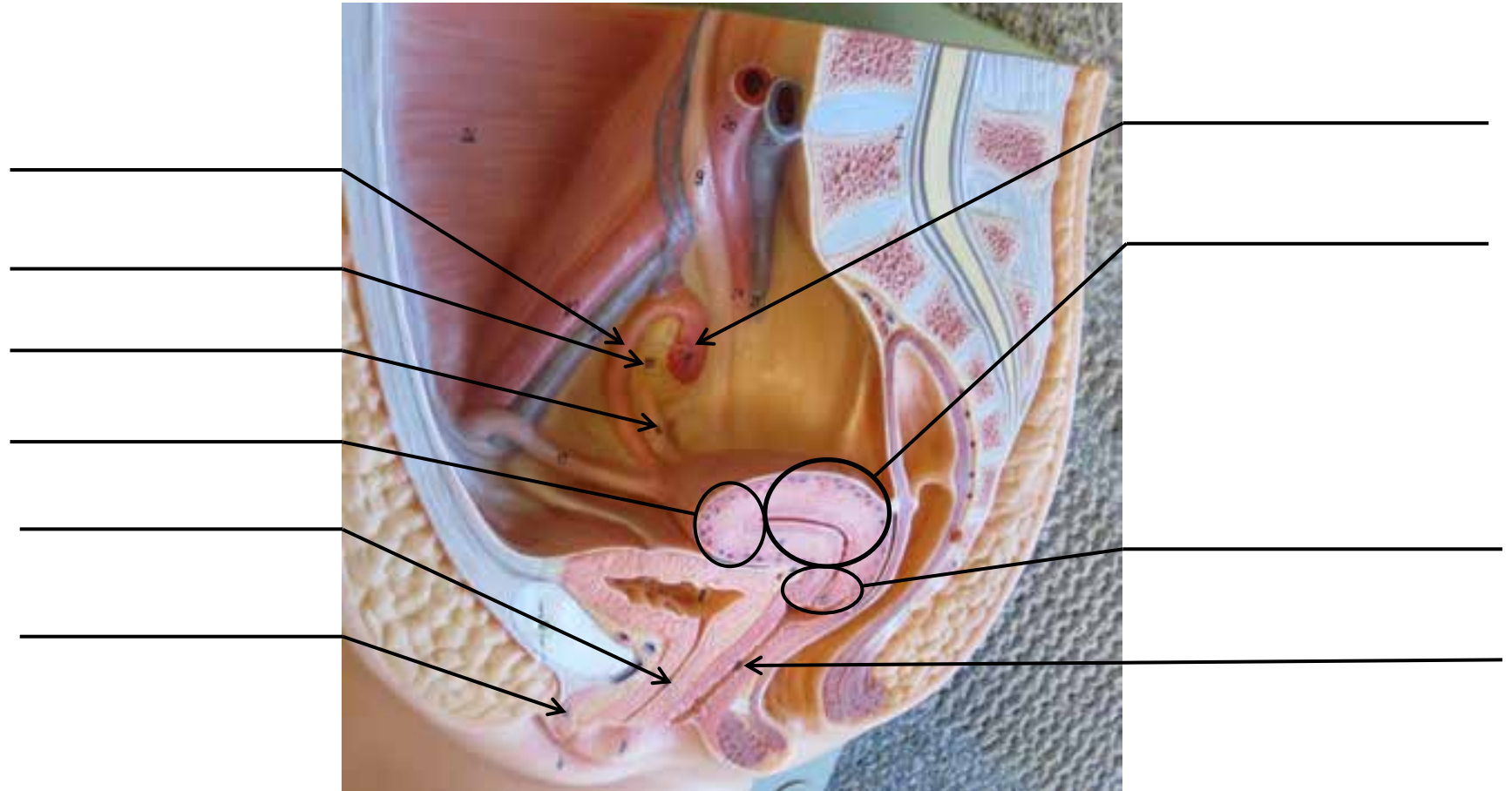

FEMALE REPRODUCTIVE MODEL

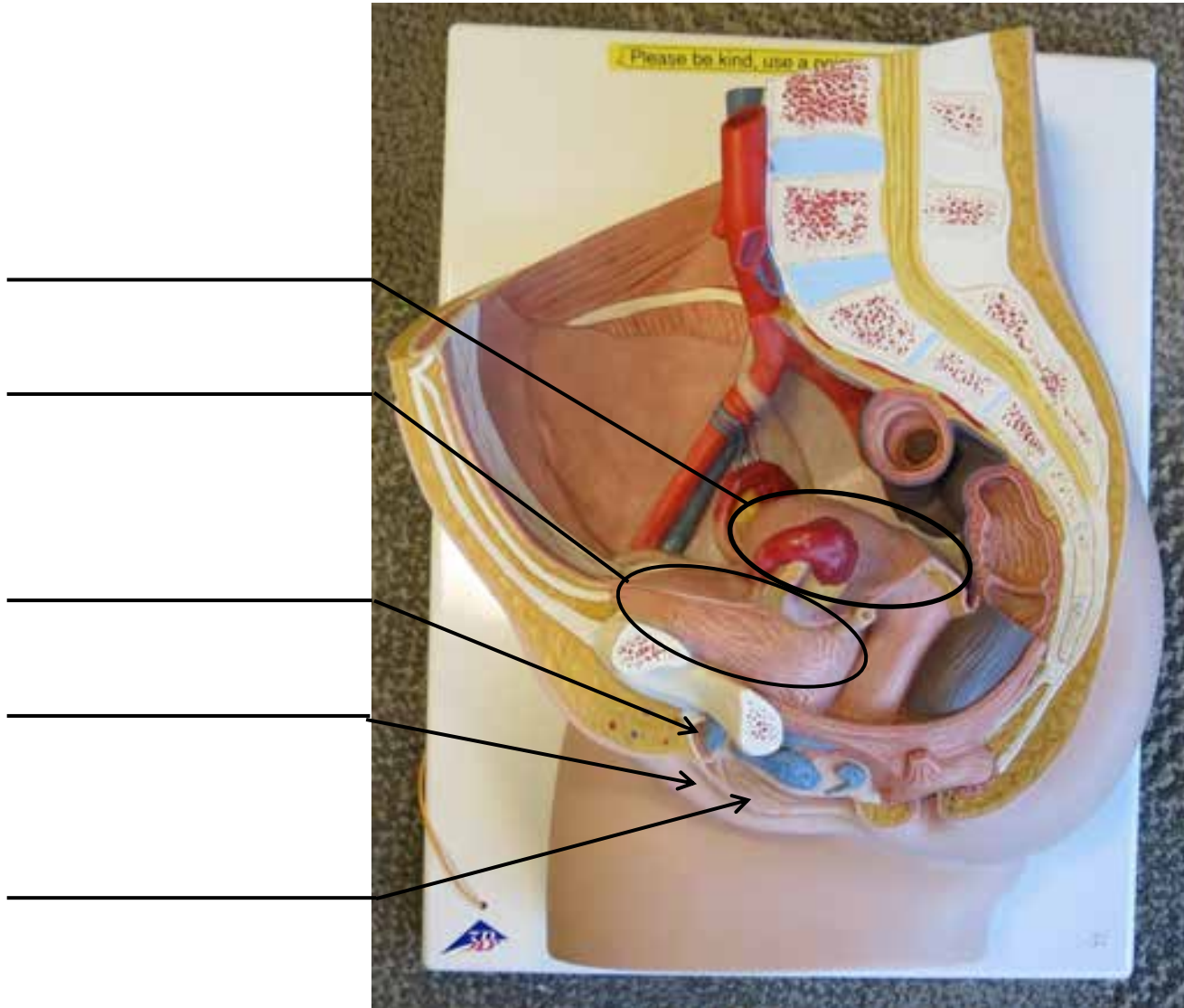

FEMALE REPRODUCTIVE MODEL

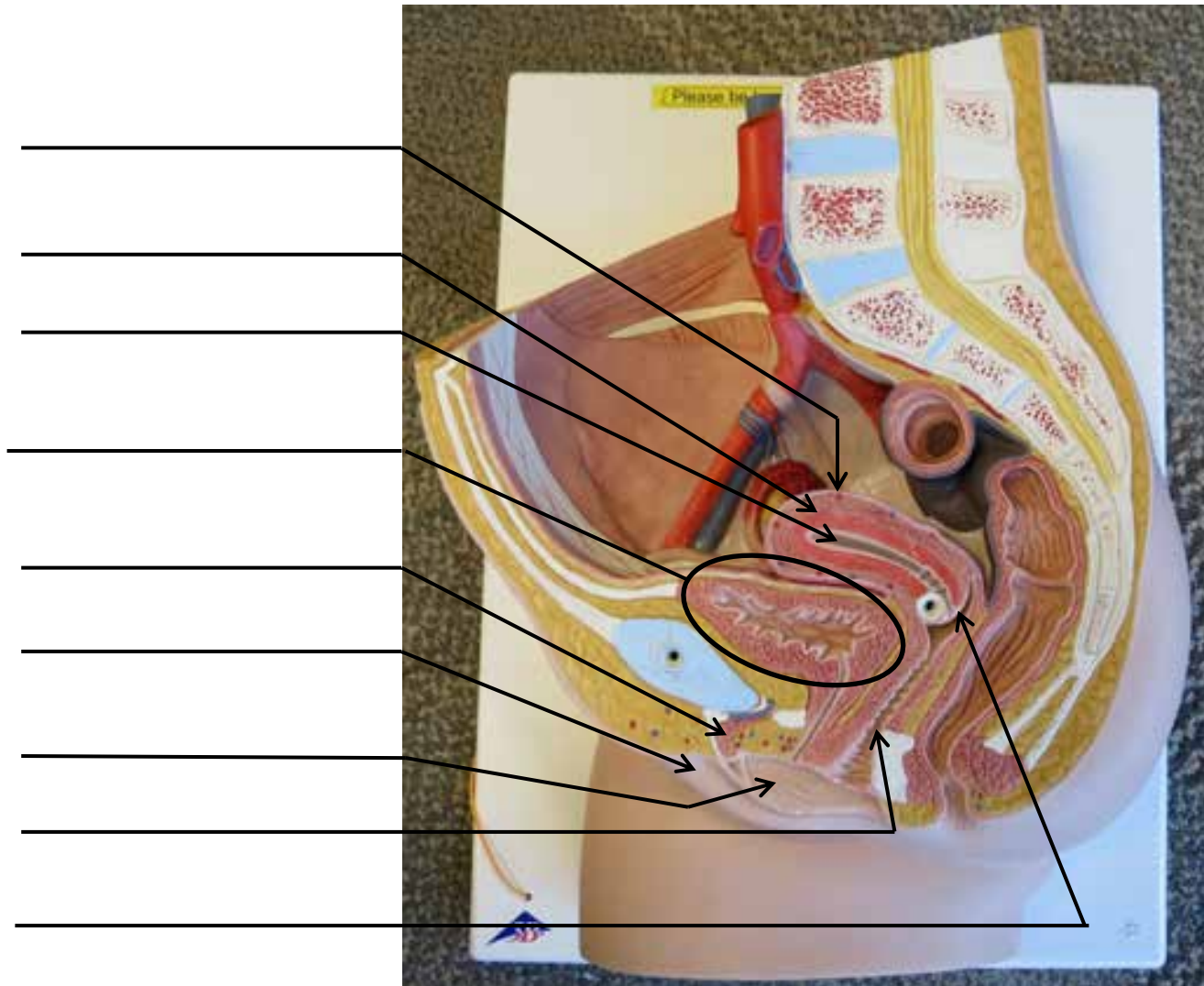

FEMALE REPRODUCTIVE MODEL

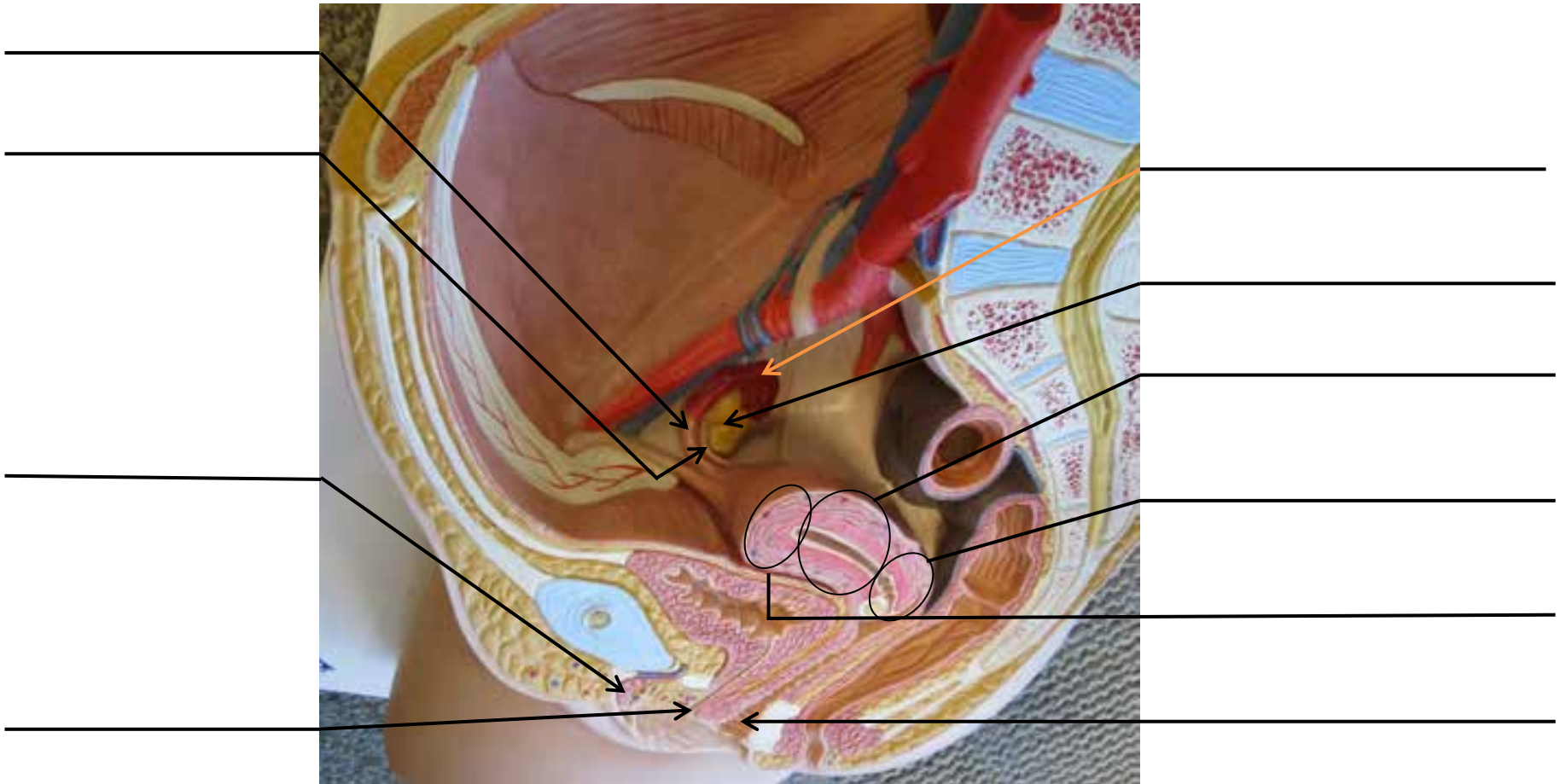

OVARY MODEL

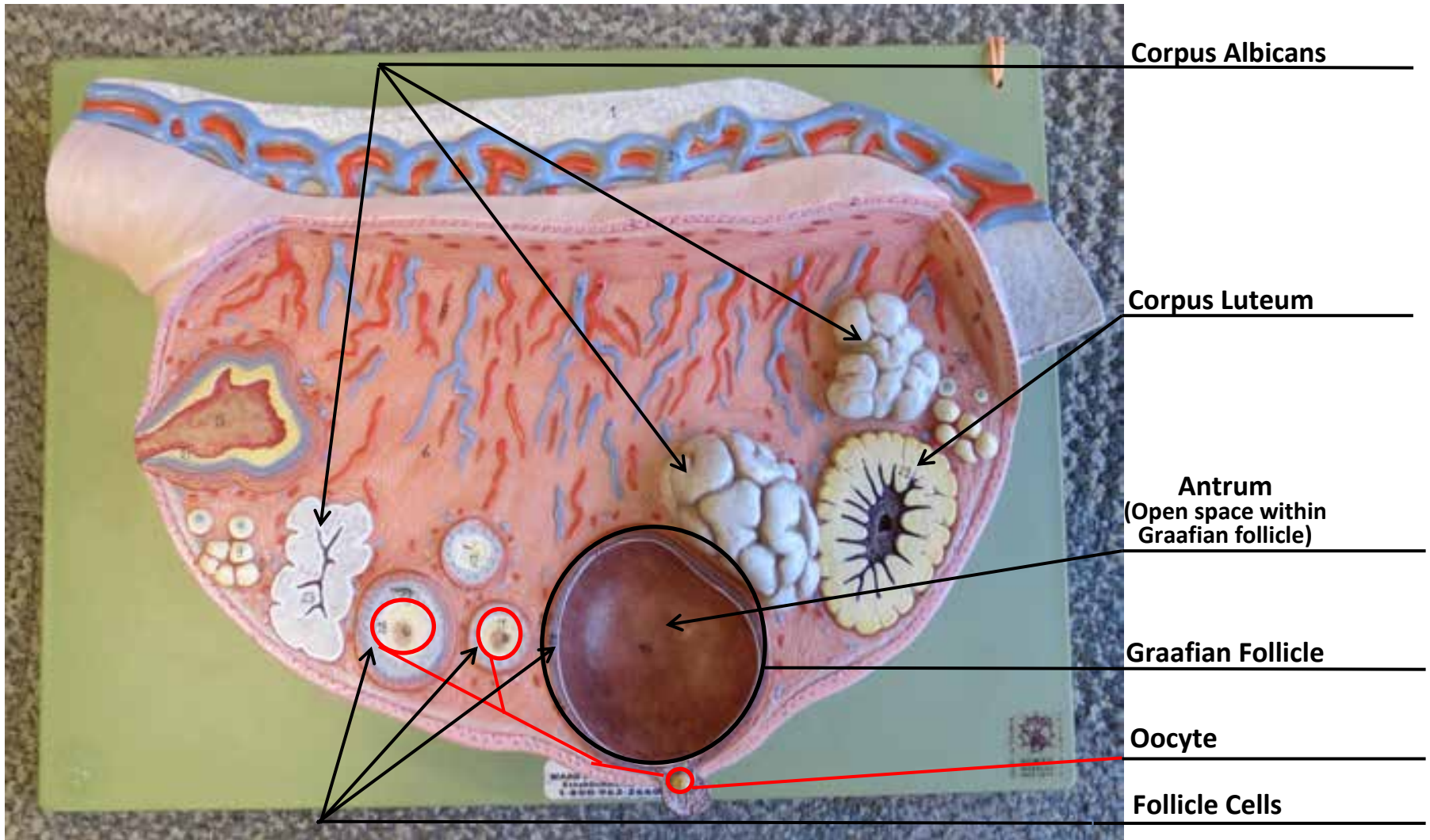

OVARY MODEL

