



# FALL 2019

SOUTHWESTERN ILLINOIS COLLEGE

# SCHEDULE

**CLASSES START AUG. 17, 2019**

CURRENT STUDENT  
REGISTRATION BEGINS:  
Online/In-Person

**April 8, 2019**

OPEN REGISTRATION  
BEGINS:  
Online/In-Person

**April 10, 2019**



# Steps for Enrolling at SWIC

1. Submit a New Student Information Form
2. Set up eSTORM and SWIC email accounts
3. Apply for Financial Aid and SWIC scholarships
4. Send previous transcripts to Enrollment Services
5. Show your photo ID and proof of residency at Enrollment Services
6. Take the placement test and see an academic advisor
7. Register for classes
8. Make payment arrangements

## For Additional Enrollment Information:

To drop a course, visit [swic.edu/students/services/enrollment-services/registration/course-information](http://swic.edu/students/services/enrollment-services/registration/course-information), or for the Refund Policy, visit [swic.edu/students/services/business-office/tuition-fees/payments/refund-policy](http://swic.edu/students/services/business-office/tuition-fees/payments/refund-policy).

Also, visit [swic.edu](http://swic.edu) for information about:

- Payment plans
- Disability services
- Career services
- Tutoring
- Campus activities
- Athletics
- Libraries
- Inclement weather policy
- Noncredit classes
- Campus security
- Veterans services
- and much more.



## Helpful Hint:

Get Your Student ID, Parking Sticker and Metro Pass through Public Safety.

For details, visit [swic.edu/students/services/enrollment-services/admissions/steps-to-enrollment](http://swic.edu/students/services/enrollment-services/admissions/steps-to-enrollment).



**Be Aware:** Enrollment information and course listings in this schedule are subject to change. For the most current information, view the class schedule at [estorm.swic.edu](http://estorm.swic.edu) or check with a SWIC academic advisor.

View course descriptions at **[estorm.swic.edu](http://estorm.swic.edu)**.

# How to Use This Class Schedule

The Comprehensive Course Listing section lists course information in the following sequence:

- **Alphabetically** by academic field of study from Accounting to Welding.
- Within each academic field of study, courses are listed in **numeric order**.
- **Location Identifiers** designate where courses meet (Campus, Off-Campus Site or Distance Learning courses). See **Abbreviations and Symbols Used in This Class Schedule** for Location Identifiers.
- **Symbols** next to the Location Identifiers indicate key features of the course such as Evening, Saturday or Distance Learning courses.
- **Course Sections** (including optional meeting times, days, and/or locations) are grouped together and listed alphabetically by Location Identifier.

All sections of a specific **Video Conference** course, labeled with the symbol **VC**, are listed together and sequenced with other courses in alphanumeric order.

The Course Listing also indicates the **semester credits/units**, **time**, **day(s)** of the week, **room number**, beginning and ending **dates** of the course, **instructor**, **fee** and **deadline** to drop the course. Example:

- *ACCT 110 001 1156 4.0 09:00am - 12:50pm MW BC IS2155 06/03 - 07/24 Staff 40.00*
- *ACCT* is the course prefix signifying Accounting.
- *110* is the course number.
- *001* is the section number.
- *1156* is the class number.
- *4.0* is the number of semester credits.
- *09:00am - 12:50pm* is the time the course is offered.
- *MW* indicates the course is offered on Monday and Wednesday.
- *BC* means the location is the Belleville Campus.
- *IS2155* means the building and room number is Information Sciences Building Room 2155.
- *06/03 - 07/24* signifies the course begins June 6 and ends July 24.
- *Staff* means an instructor has not yet been assigned to the class.
- *40.00* means there is a \$40 fee for the course.



Southwestern Total Online Records Management

## Take Care of Business Online With eSTORM

In the eSTORM Student Center, students can search and register for classes, check their financial-aid status, access account statements and payment deadlines, make a payment, view grades, print class schedules, see their final exam schedule, apply for graduation, request transcripts, share their student record information with others and more. To activate your eSTORM account, visit [estorm.swic.edu](http://estorm.swic.edu) and click New User. Activation requires your SWIC student ID number, Social Security number and date of birth.

## Statement on Equal Opportunity and Affirmative Action

SWIC is committed to equal educational and employment opportunity and affirmative action. SWIC administers its programs, services, and employment opportunities without regard to race, color, religion, sex (including pregnancy, gender identity and sexual orientation), national origin, age (40 or older), disability or genetic information, or veteran status. Affirmative action is taken as appropriate. In addition, it is the policy of SWIC to make every reasonable effort to accommodate individuals with disabilities. The college complies with federal and state legislation which includes but is not limited to, Titles VI and VII of the Civil Rights Act of 1964, Executive Order 11246, the Equal Pay Act of 1963, the Age Discrimination in Employment Act of 1967, Title IX of the Education Amendments Act of 1972, Sections 503 and 504 of the Rehabilitation Act of 1973, the Vietnam Era Veterans' Readjustment Assistance Act of 1974, Titles VII and VIII of the Public Health Service Act, the Illinois Human Rights Act, the Americans with Disabilities Act, the University Religious Observances Act, and related state laws.

Inquiries regarding equal opportunity and affirmative action in student services, academic affairs, and employment issues are handled by the same office for all campuses and instructional sites within the community college district. Specific information may be obtained by contacting: Human Resources office or Title IX Coordinators Staci Clayborne and Nancy Levault, Southwestern Illinois College, Belleville Campus, Information Sciences Building, Room 2080, 2500 Carlyle Ave., Belleville, IL 62221, 618-235-2700.

## Notice of Nondiscrimination

SWIC ensures that equal educational opportunities are offered to students regardless of race, color, religion, sex (including pregnancy, gender identity and sexual orientation), national origin, age (40 or older), disability or genetic information, or veteran status. Questions in reference to equal educational opportunities may be directed to the Human Resources office, Southwestern Illinois College, Belleville Campus, Information Sciences Building, Room 2080, 2500 Carlyle Ave., Belleville, IL 62221, 618-235-2700, ext. 5534.

## Campus Security Policies and Crime Statistics and Fire Safety Report:

Pursuant to the Jeanne Clery Disclosure of Campus Security Policy and Campus Crime Statistics Act, previously known as the Federal Student Right-to-Know and Campus Security Act of 1990 and Higher Education Opportunity Act of 2008, the Department of Public Safety publishes and distributes an annual Campus Security Report and Fire Safety Report by October of each year.

The CSR lists the campus crime statistics, on campus and surrounding public property, and noncampus facilities, for the previous three years. The CSR/FSR also outlines the Public Safety department's authority; security policies; procedures for reporting crime; procedures for reporting sexual assaults/sex offenses and follow-up services; counseling and treatment services; crime prevention programs; accessibility of campus facilities; Substance Abuse Policy; 2008 revisions of the Higher Education Opportunity Act with specific additions to hate crime reporting, emergency response and evacuation procedures; missing student notification; and fire safety issues for institutions that maintain an on-campus student housing facility; and the Violence Against Women Reauthorization Act of 2013 amendments to the Clery Act, specifically addressing domestic violence, dating violence, sexual assault and stalking.

The annual CSR/FSR can be accessed via the Southwestern Illinois College website at [swic.edu/students/services/safety/campus-security-reports/](http://swic.edu/students/services/safety/campus-security-reports/), or a copy of the CSR/FSR can be obtained by contacting the Public Safety department at 618-235-2700, ext. 5221, or writing the director of Public Safety, 2500 Carlyle Ave., Belleville, IL 62221.

# Abbreviations Used in This Class Schedule

## Abbreviations for Academic Programs/Courses

ACCT	Accounting
ACRT	Auto Collision Repair Technology
AES	Associate in Engineering Science
AGRI	Agriculture
AGS	Associate in General Studies
ANTH	Anthropology
AOJ	Administration of Justice
ART	Art
AS	Aerospace Studies
ATY	Astronomy
AVE	Avionics
AVIA	Aviation Pilot Training
AVMT	Aviation Maintenance Technology
BIOL	Biology
BLA	Construction Bricklayer
BUS	Business
CAD	Computer Aided Drafting
CCA	Construction Carpentry
CHEM	Chemistry
CHIN	Chinese
CIS	Computer Information Systems
CISC	Cisco Networking Academy
CMA	Construction Cement Mason
CMT	Construction Management Technology
CSA	Community Service Activities
CUL	Culinary Arts and Food Management
ECE	Early Childhood Education
ECON	Economics
ED	Education
EET	Electrical/Electronic Technology
EMS	Emergency Medical Services
ENG	English
ENGR	Engineering
ES	Earth Science
ESL	English as a Second Language

FILM	Film
FREN	French
FS	Fire Science
GED	High School Equivalency
GEOG	Geography
GERM	German
GSBS	General Studies; Developmental/ Preparatory Studies
GSHM	General Studies; Homemaking
GSIC	General Studies; Intellectual & Cultural Development
GSPD	General Studies; Personal Development
GSVR	General Studies; Development/Review of Vocational Skills
GT	General Technology
HES	Health & Exercise Science
HIST	History
HIT	Health Information Technology
HMS	Human Services Technology
HORT	Horticulture
HRO	Health Related Occupations
HS	Homeland Security
HVAR	Heating, Ventilation, Air Conditioning and Refrigeration
IDP	Industrial Pipefitting
IEW	Construction Electrical Program
IML	Industrial Mechanics
IND	Independent Study
INET	Online Classes (internet)
IWA	Construction Ironworker
JOUR	Journalism
LABR	Labor (Construction Management Technology electives)
LIT	Literature
MA	Medical Assistant

MATH	Mathematics
MCOM	Mass Communication
MFT	Manufacturing Technology
MGMT	Management
MKT	Marketing
MLT	Medical Laboratory Technology
MSC	Military Science (Army ROTC)
MT	Massage Therapy
MUS	Music
NE	Nursing Education
NETW	Network Design and Administration
OAT	Office Administration and Technology
PARL	Paralegal Studies
PDA	Construction Painting and Decorating
PHIL	Philosophy
PHYS	Physics
PLBR	Plumbing (Construction Management Technology electives)
PMT	Precision Machining Technology
POLS	Political Science
PRCP	Psychiatric Rehabilitation
PSYC	Psychology
PTA	Physical Therapist Assistant
RT	Radiologic Technology
RC	Respiratory Care
RUSS	Russian
SLS	Sign Language Studies
SMA	Construction Sheetmetal
SOC	Sociology
SPAN	Spanish
SPCH	Speech
SRV	Service Learning
THEA	Theatre
WLDT	Welding Technology
WRH	Warehousing

## SOUTHWESTERN ILLINOIS COLLEGE LOCATIONS

BC	Belleville Campus
BC-AN	Belleville Campus Annex
BC-GH	Belleville Campus Greenhouse
BC-IG	Belleville Campus Intramural Gym
BC-IS	Belleville Campus Information Sciences Building
BC-LA	Belleville Campus Liberal Arts Building
BC-MB	Belleville Campus Modular Building
BC-MC	Belleville Campus Main Complex
BC-SAC	Belleville Campus Schmidt Art Center
BC-CRTS	Belleville Campus Tennis Courts
RBC	Red Bud Campus
SWGCC	Sam Wolf Granite City Campus
SWGCCSOFD	Sam Wolf Granite City Campus Soccer Field
SWGCCHIST	Sam Wolf Granite City Campus History Room

## OFF-CAMPUS SITES

BCOCLIN	Belleville Off-Campus Clinics
BTCMAIN	Body Therapy Center - Main Area
CLINMISC	Clinic Sites
ESLC	East St. Louis Community College Center
FSTC	Fire Science Training Center
HOSPMISC	Hospital Sites
MEMHAUD	Memorial Hospital Auditorium
NAHLCPTR	St. Louis Downtown Airport - North American Helicopter
SAFB	Scott Air Force Base

## Tuition and fees are subject to change at any time.

### Tuition

For the current tuition rate, visit [swic.edu/students/services/business-office/tuition-fees/](http://swic.edu/students/services/business-office/tuition-fees/) or call 618-235-2700, ext. 5367.

### Fees

Fees are subject to change at any time by action of the SWIC Board of Trustees.

Course fees are charged to cover the cost of supplies or equipment usage in a classroom. Fees may be found in this class schedule or online through eSTORM.

Students who are dropped from a class for nonpayment will be responsible for payment of drop fees as stated in the refund policy. For current drop deadline dates, review the Academic Calendar Deadlines on your eSTORM student account. The Refund Policy is located at [swic.edu/students/services/business-office/tuition-fees/payments/refund-policy/](http://swic.edu/students/services/business-office/tuition-fees/payments/refund-policy/).

Payment due date information is available at [swic.edu/students/services/business-office/tuition-fees/payments/billing-due-dates-email-notifications/](http://swic.edu/students/services/business-office/tuition-fees/payments/billing-due-dates-email-notifications/).

# How to Find Your Final Exam Schedule

The final exam schedule will be listed in the eSTORM class details two weeks prior to the beginning of the semester. Students encountering conflicts with their final exams should contact their instructors for alternative exam options.

- Classes that do not have a final exam or the final exam is not yet scheduled will have a note in the class details section of the Class Search.

## View from Class Search

[VIEW SEARCH RESULTS](#)

### Search for Classes

#### Class Detail

#### CHEM 101 - 009 Introductory Chemistry

Southwestern Illinois College | 2018 Spring | Lecture/Lab

#### Class Details

<b>Status</b>	● Open	<b>Career</b>	Undergraduate
<b>Class Number</b>	2723	<b>Dates</b>	1/17/2018 - 5/16/2018
<b>Session</b>	21 Calendar days to Full Term	<b>Mid Point</b>	03/18/2018
<b>Units</b>	5 units	<b>Last Drop/Wdrw</b>	04/29/2018
<b>Instruction Mode</b>	In Person	<b>Grading</b>	Regular Grading Scale for UGRD
<b>Class Components</b>	Lecture/Lab Required	<b>Location</b>	Belleville Campus
		<b>Campus</b>	Belleville Campus

#### Meeting Information

Days & Times	Room	Instructor	Meeting Dates
MoWe 6:00PM - 7:15PM	Belleville MC Bldg - Rm 2002	H. Blake	01/17/2018 - 05/16/2018
MoWe 7:30PM - 9:10PM	Belleville MC Bldg - Rm 2080	H. Blake	01/17/2018 - 05/16/2018

#### Final Exam Information

Exam Date	Start Time	End Time	Room
05/16/2018	6:00PM	7:15PM	Belleville MC Bldg - Rm 2002

#### Course Class Fees

<b>Additional Course / Class Fee Total</b>	\$70.00
--	---------

#### Enrollment Information

<b>Enrollment Requirements</b>	Math placement above MATH 94 or completion of MATH 94 with a grade of "C" or better; Reading placement above ENG 92 or completion of ENG 92
<b>Class Attributes</b>	P1 902L - General Education Chemistry T - Transfer to 4-year Institution

## Student Center

When a student is logged into their Student Center, in the drop down menu select Final Exam Schedule, click the Go button. Final exams then display.

[student center](#)

[admissions](#)

[transfer credit](#)

[academics](#)

### Academics

[My Class Schedule](#)  
[Shopping Cart](#)  
[My Planner](#)

Final Exam Schedule >>

[Deadlines](#)

[URL](#)

#### This Week's Schedule

Class	Schedule
CHEM 101-009 LLB (2723)	MoWe 6:00PM - 7:15PM Belleville MC Bldg - Rm 2002 MoWe 7:30PM - 9:10PM Belleville MC Bldg - Rm 2080

## My Exam Schedule

Select Display Option ☒ List View ☐ Weekly Calendar View

2018 Spring | Southwestern Illinois College

NOTE: For classes not listed, final exam dates and times will be provided by the instructor.

Class	Description	Exam Type	Exam Date	Schedule	Room
CHEM 101-009 (2723)	Introductory Chemistry (Lecture/Lab)	Final	05/16/2018	6:00PM - 7:15PM	Belleville MC Bldg - Rm 2002

Course Title (+IAI Code) <sup>1</sup>				Times	Day(s)	Location/Room	Dates	Instructor	Fee <sup>2</sup>
Course	Section	Class #	Units						

## ACCOUNTING

### ACCT 105 Basic Accounting Procedures

ACCT	105	001	1425	3.0	09:30am - 10:45am	TTh	BCIS2140	08/20 - 12/12	Talleur,J	40.00
ACCT	105	060	1427	3.0 E	06:00pm - 08:50pm	W	SWGCC333	08/21 - 12/11	Schau,D	40.00

### ACCT 106 Introduction to QuickBooks

(ACCT 105, ACCT 110, or accounting experience strongly encouraged.)

(The online section of this course requires access to a reliable Internet connection. Students must be competent computer and Internet users.)

ACCT	106	IN1	1428	3.0 OI	-	INETN/R	08/19 - 12/12	Talleur,J	65.00
------	-----	-----	------	--------	---	---------	---------------	-----------	-------

### ACCT 110 Financial Accounting (BUS 903)

Requisite: Math placement above MATH 93 or completion of MATH 93 with a grade of "C" or better

(ACCT 105 is encouraged.)

(The online section of this course requires access to a reliable Internet connection and Microsoft Excel, which is available for student use on campus in the Business Division computer labs. Students must be competent computer and Internet users.)

ACCT	110	001	1429	4.0	11:00am - 12:50pm	MW	BCIS2155	08/19 - 12/11	Peters,D	40.00
ACCT	110	002	1695	4.0	01:00pm - 02:50pm	MW	BCIS2155	08/19 - 12/11	Schau,D	40.00
ACCT	110	003	1430	4.0	09:00am - 10:50am	TTh	BCIS2155	08/20 - 12/12	Peters,D	40.00
ACCT	110	004	1431	4.0 E	06:00pm - 09:30pm	M	BCIS2155	08/19 - 12/09	Nash,K	40.00
ACCT	110	IN1	1625	4.0 OI	-	INETN/R	08/19 - 12/12	Talleur,J	65.00	
ACCT	110	IN2	1681	4.0 OI	-	INETN/R	08/19 - 12/12	Talleur,J	65.00	

### ACCT 111 Managerial Accounting (BUS 904)

Requisite: ACCT 110 with a grade of "C" or better

(The online section of this course requires access to a reliable Internet connection and Microsoft Excel, which is available for student use on campus in the Business Division computer labs. Students must be competent computer and Internet users.)

ACCT	111	001	1433	4.0	09:00am- 10:50am	MW	BCIS2155	08/19 - 12/11	Peters,D	40.00
ACCT	111	IN1	1682	4.0 OI	-		INETN/R	08/19 - 12/12	Talleur,J	65.00

### ACCT 206 Individual/Business Income Tax

Requisite: ACCT 105 or ACCT 110

(This course is offered in the Fall semester only.)

(Sections denoted as "HY" will be offered as "hybrid" classes. Students will meet one day a week on campus as indicated by the schedule and participate in weekly online assignments.

This course requires access to a reliable Internet connection. Students must be competent computer and Internet users.)

ACCT	206	HY1	1666	3.0 HY E	06:15pm - 07:30pm	M	BCIS2150	08/19 - 12/09	Talleur,J	5.00
------	-----	-----	------	----------	-------------------	---	----------	---------------	-----------	------

### ACCT 210 Cost Accounting

Requisite: ACCT 111 with a grade of "C" or better

(This course is offered in the Fall semester only.)

(The online section of this course requires access to a reliable Internet connection. Students must be competent computer and Internet users.)

(The online section of this course requires access to a reliable internet connection. Students must be competent computer and internet users.)										
ACCT	210	001	1702	3.0 E	06:00pm - 08:50pm	Th	BCIS2155	08/22 - 12/12	Peters,D	40.00
ACCT	210	IN1	1434	3.0 OI	-		INETN/R	08/19 - 12/12	Peters,D	65.00

### ACCT 269 Accounting AAS Internship

Requisite: Sophomore standing; ACCT 110, ACCT 111; minimum GPA of 3.0 in ACCT coursework.

ACCT	269	001	1519	3.0	-	BCIS2113	08/19 - 12/12	Talleur,J	5.00
------	-----	-----	------	-----	---	----------	---------------	-----------	------

## ADMINISTRATION OF JUSTICE

### AOJ 100 Intro to Administration of Justice (CRJ 901)

This course requires access to a reliable internet connection. Students must be competent computer and internet users.

All course requires access to a reliable internet connection. Students must be competent computer and internet users.										
AOJ	100	001	1164	3.0	11:00am - 01:50pm	M	BCMC1513	08/19 - 12/09	Staff	7.00
AOJ	100	002	1165	3.0 E	06:00pm - 08:50pm	M	BCMC2363	08/19 - 12/09	Staff	7.00
AOJ	100	060	1166	3.0	11:00am - 01:50pm	T	SWGCC530	08/20 - 12/10	Staff	7.00
AOJ	100	IN1	1322	3.0 OI	-	INETN/R	08/19 - 12/12	Staff	32.00	

### AOJ 102 Public Safety Telecommunications

Requisite: Reading and writing placement at ENG 101 or completion of all reading and writing developmental requirements

AOJ	102	001	1371	5.0	-		08/05 - 08/16	Staff	30.00
-----	-----	-----	------	-----	---	--	---------------	-------	-------

### AOJ 103 Introduction to Corrections (CRJ 911)

AOJ	103	001	1167	3.0	08:00am - 10:50am	M	BCMC1381	08/19 - 12/09	Staff	5.00
-----	-----	-----	------	-----	-------------------	---	----------	---------------	-------	------

### AOJ 105 Police Administration

Requisite: Reading and writing placement at ENG 101 or completion of all reading and writing developmental requirements

AOJ	105	060	1169	3.0 E	06:00pm - 08:50pm	M	SWGCC530	08/19 - 12/09	Staff	7.00
-----	-----	-----	------	-------	-------------------	---	----------	---------------	-------	------

### AOJ 144 Security Officer Certification

AOJ	144	001	1170	2.0	11:00am - 01:50pm	W	BCMC1411	08/21 - 10/23	Staff	35.00
-----	-----	-----	------	-----	-------------------	---	----------	---------------	-------	-------

### AOJ 145 Introduction to Firearms

Department consent required. Valid firearm owner's identification card (FOID).

AOJ	145	001	1172	1.0 @	09:00am - 05:00pm	SSu	BCMC1410	11/09 - 11/10	Staff	60.00
-----	-----	-----	------	-------	-------------------	-----	----------	---------------	-------	-------

### AOJ 151 Policing: Methods and Ethics

Requisite: Reading and writing placement at ENG 101 or completion of all reading and writing developmental requirements

AOJ	151	001	1175	3.0	11:00am - 01:50pm	T	BCMC1513	08/20 - 12/10	Staff	6.00
AOJ	151	002	1176	3.0	06:00pm - 08:00pm	T	BCMC1411	08/20 - 12/10	Staff	6.00

### AOJ 153 Juvenile Delinquency (CRJ 914)

Requisite: Reading and writing placement at ENG 101 or completion of all reading and writing developmental requirements

AOJ	153	060	1178	3.0 E	06:00pm - 08:50pm	Th	SWGCC530	08/22 - 12/12	Staff	6.00
-----	-----	-----	------	-------	-------------------	----	----------	---------------	-------	------

<sup>1</sup>IAI Code: Illinois Articulation Initiative transfer credit identification code, refer to the catalog for details.

<sup>2</sup>Fee amounts are in addition to normal tuition.

**OI** Online Instruction    **VC** Video Conference    **HY** Hybrid course  
**E** Evening    **SB** Semester Break    **@** Saturday/Weekend Class  
**LC** Learning Community    **AL** Accelerated Learning



Course Title (+IAI Code) <sup>1</sup>		Course Section Class # Units		Times	Day(s)	Location/Room	Dates	Instructor	Fee <sup>2</sup>
<b>AOJ 155 Community Policing</b>									
Requisite: Reading and writing placement at ENG 101 or completion of all reading and writing developmental requirements									
AOJ 155	001	1180	3.0	11:00am - 01:50pm	W	BCMC1410	08/21 - 12/11	Staff	5.00
AOJ 155	060	1181	3.0	08:00am - 10:50am	M	SWGCC530	08/19 - 12/09	Staff	5.00
<b>AOJ 160 Criminology (CRJ 912)</b>									
Requisite: ENG 101 with a grade of "C" or better									
AOJ 160	001	1326	3.0	08:00am - 10:50am	F	BCMC2464	08/23 - 12/06	Staff	6.00
AOJ 160	002	1327	3.0 E	06:00pm - 08:50pm	Th	BCMC2364	08/22 - 12/12	Staff	6.00
AOJ 160	060	1328	3.0	08:00am - 10:50am	T	SWGCC530	08/20 - 12/10	Staff	6.00
<b>AOJ 203 Criminal Law &amp; Admin of Justice</b>									
Requisite: ENG 101 with a grade of "C" or better									
AOJ 203	001	1184	3.0	11:00am - 01:50pm	Th	BCMC1513	08/22 - 12/12	Staff	5.00
AOJ 203	060	1185	3.0 E	06:00pm - 08:50pm	W	SWGCC530	08/21 - 12/11	Staff	5.00
<b>AOJ 251 Rules of Criminal Evidence</b>									
Requisite: ENG 101 with a grade of "C" or better									
AOJ 251	001	1187	3.0	08:00am - 10:50am	Th	BCMC2364	08/22 - 12/12	Staff	5.00
AOJ 251	002	1188	3.0	06:00pm - 08:50pm	Th	BCMC1411	08/22 - 12/12	Staff	5.00
<b>AOJ 255 Criminal Investigation - Case Prep.</b>									
Requisite: ENG 101 with a grade of "C" or better, concurrent enrollment in or completion of AOJ 203									
AOJ 255	001	1189	3.0 E	06:00pm - 08:50pm	W	BCMC2364	08/21 - 12/11	Staff	5.00
<b>AOJ 256 Crime Scene Investigations</b>									
Requisite: AOJ 255									
AOJ 256	001	3386	3.0 E	06:00pm - 08:50pm	M	BCMC2364	08/19 - 12/09	Staff	20.00
<b>AOJ 258 Computer Forensics &amp; Cyber Crime</b>									
Requisite: ENG 101 with a grade of "C" or better									
AOJ 258	IN1	1384	3.0 OI	-		INETN/R	08/19 - 12/12	Staff	25.00
<b>AOJ 290 Police Report Writing</b>									
Requisite: ENG 101 with a grade of "C" or better									
AOJ 290	001	1190	3.0	08:00am - 10:50am	T	BCMC1410	08/20 - 12/10	Staff	10.00
AOJ 290	002	1191	3.0	06:00pm - 08:50pm	T	BCMC2361	08/20 - 12/10	Staff	10.00

## AEROSPACE STUDIES

### AS 101 Foundations of USAF I

AFROTC Leadership Lab (applies to all Aerospace Studies Air Force ROTC courses) No university credit, but required for ROTC program participation. Wednesdays, 3:00-3:50 p.m. Tegel Hall Main Auditorium, SLU.

AS 101	001	1791	2.0	02:00pm - 03:00pm 03:30pm - 05:30pm	W W	STLUNIVRM STLUNIVRM	08/28 - 12/18	Staff	
--------	-----	------	-----	--	--------	------------------------	---------------	-------	--

### AS 201 Evolution of USAF Air & Space Power 1

AS 201	001	2267	2.0	01:00pm - 02:00pm 03:30pm - 05:30pm	W W	STLUNIVRM STLUNIVRM	08/28 - 12/18	Staff	
--------	-----	------	-----	--	--------	------------------------	---------------	-------	--

## AGRICULTURE

### AGRI 152 Agricultural Economics (AG 901)

AGRI 152	001	3371	3.0	12:00pm - 02:50pm	M	BCMC1517	08/19 - 12/09	Staff	20.00
----------	-----	------	-----	-------------------	---	----------	---------------	-------	-------

## ANTHROPOLOGY

### ANTH 150 Cultural Anthropology (S1 901N)

Requisite: Math placement above MATH 93 or completion of MATH 93 with a grade of "C" or better; Reading and writing placement at ENG 101 or completion of all reading and writing developmental requirements

ANTH 150	001	2298	3.0	09:00am - 09:50am	MWF	BCLA1106	08/19 - 12/11	Staff	5.00
ANTH 150	002	1753	3.0	10:00am - 10:50am	MWF	BCLA1106	08/19 - 12/09	Staff	5.00
ANTH 150	003	1754	3.0	09:30am - 10:45am	TTh	BCLA1106	08/20 - 12/12	Staff	5.00
ANTH 150	004	1755	3.0	11:00am - 12:15pm	TTh	BCLA1106	08/20 - 12/12	Staff	5.00
ANTH 150	005	1756	3.0 E	06:00pm - 08:50pm	W	BCLA1106	08/21 - 12/11	Staff	5.00

### ANTH 210 Native American Cultures

Requisite: Math placement above MATH 93 or completion of MATH 93 with a grade of "C" or better; Reading and writing placement at ENG 101 or completion of all reading and writing developmental requirements

ANTH 210	001	1760	3.0	11:00am - 11:50am	MWF	BCLA1106	08/19 - 12/11	Staff	5.00
----------	-----	------	-----	-------------------	-----	----------	---------------	-------	------

## ART

### ART 101 Art Appreciation (F2 900)

Requisite: Reading placement above ENG 91 or completion of ENG 91

ART 101	001	1761	3.0	09:00am - 09:50am	MWF	BCMC1220	08/19 - 12/11	Staff	20.00
ART 101	002	1762	3.0	10:00am - 10:50am	MWF	BCMC1220	08/19 - 12/09	Staff	20.00
ART 101	003	1763	3.0	11:00am - 11:50am	MWF	BCMC1220	08/19 - 12/11	Staff	20.00
ART 101	004	1764	3.0	08:00am - 09:15am	TTh	BCMC1220	08/20 - 12/10	Staff	20.00
ART 101	005	1765	3.0	09:30am - 10:45am	TTh	BCMC1220	08/20 - 12/12	Staff	20.00
ART 101	006	1766	3.0	11:00am - 12:15pm	TTh	BCMC1220	08/20 - 12/12	Staff	20.00

\*For the final exam schedule, students should consult their eSTORM Student Center.

\*\* For current drop deadline dates, review Academic Calendar Deadlines on your eSTORM Student Center. For current refund policy, consult <https://www.swic.edu/students/services/business-office/tuition-fees/payments/refund-policy/>

Course Title (+IAI Code) <sup>1</sup>					Times	Day(s)	Location/Room	Dates	Instructor	Fee <sup>2</sup>
Course	Section	Class #	Units							
ART	101	007	1767	3.0	02:00pm - 03:15pm	TTh	BCMC1220	08/20 - 12/10	Staff	20.00
ART	101	IN1	2481	3.0 OI	-		INETN/R	08/17 - 12/12	Staff	25.00
ART	101	IN2	2513	3.0 OI	-		INETN/R	08/19 - 12/12	Staff	25.00
ART	101	IN3	2599	3.0 OI	-		INETN/R	08/19 - 12/12	Staff	20.00
ART	101	IN4	3348	3.0 OI	-		INETN/R	10/21 - 12/12	Staff	25.00
ART	101	060	1769	3.0	12:30pm - 01:45pm	TTh	SWGCC520	08/20 - 12/10	Staff	20.00
ART	101	080	1770	3.0	08:00am - 09:15am	MW	RBC229	08/19 - 12/11	Staff	20.00
<b>ART 103 Survey of Non-Western Art (F2 903N)</b>										
Requisite: Reading placement above ENG 91 or completion of ENG 91										
ART	103	001	2466	3.0	04:00pm - 05:15pm	MW	BCMC1220	08/19 - 12/11	Staff	20.00
ART	103	IN1	2537	3.0 OI	-		INETN/R	08/19 - 12/12	Staff	25.00
ART	103	060	2522	3.0	10:00am - 11:15am	MW	SWGCC520	08/19 - 12/11	Staff	20.00
<b>ART 104 Art History I: Prehistoric-Gothic (F2 901)</b>										
Requisite: Reading placement above ENG 91 or completion of ENG 91										
ART	104	001	1771	3.0	12:30pm - 01:45pm	TTh	BCMC1220	08/20 - 12/10	Staff	20.00
<b>ART 105 Art History II: Renaissance-Modern (F2 902)</b>										
Requisite: Reading placement above ENG 91 or completion of ENG 91										
ART	105	001	2519	3.0	12:30pm - 01:45pm	MW	BCMC1220	08/19 - 12/11	Staff	20.00
<b>ART 106 History of Photography (F2 904)</b>										
Requisite: Reading placement above ENG 91 or completion of ENG 91										
ART	106	001	2425	3.0	12:00pm - 01:15pm	MW	BCMC1001	08/19 - 12/09	Staff	20.00
<b>ART 110 Art &amp; Gender (F2 907D)</b>										
Requisite: Reading placement above ENG 91 or completion of ENG 91										
ART	110	001	2511	3.0	12:00pm - 01:15pm	MW	BCMC1000	08/19 - 12/11	Staff	20.00
ART	110	002	2538	3.0	12:00pm - 01:15pm	TTh	BCMC1000	08/20 - 12/12	Staff	20.00
ART	110	IN1	2547	3.0 OI	-		INETN/R	08/19 - 12/12	Staff	25.00
<b>ART 111 Basic Design I (ART 907)</b>										
Requisite: Reading placement above ENG 91 or completion of ENG 91										
ART	111	001	1772	3.0	09:00am - 11:50am	MW	BCMC1000	08/19 - 12/11	Staff	30.00
ART	111	002	1773	3.0	09:00am - 11:50am	TTh	BCMC1000	08/20 - 12/12	Staff	30.00
<b>ART 112 Basic Design II (ART 908)</b>										
Requisite: ART 111										
ART	112	001	1774	3.0	09:00am - 11:50am	MW	BCSACSTUDI	08/19 - 12/11	Staff	30.00
ART	112	002	2551	3.0	01:00pm - 03:50pm	TTh	BCSACSTUDI	08/20 - 12/10	Staff	30.00
<b>ART 113 Ceramics I</b>										
Requisite: Reading placement above ENG 91 or completion of ENG 91										
ART	113	001	1775	3.0	09:00am - 11:50am	TTh	BCMC1023	08/20 - 12/12	Staff	40.00
ART	113	002	1776	3.0	01:00pm - 03:50pm	TTh	BCMC1023	08/20 - 12/12	Staff	40.00
<b>ART 114 Ceramics II</b>										
Requisite: ART 113										
ART	114	001	1777	3.0	09:00am - 11:50am	TTh	BCMC1023	08/20 - 12/12	Staff	40.00
ART	114	002	1778	3.0	01:00pm - 03:50pm	TTh	BCMC1023	08/20 - 12/12	Staff	40.00
<b>ART 116 Photography I</b>										
Requisite: Reading placement above ENG 91 or completion of ENG 91										
ART	116	001	1779	3.0	09:00am - 11:50am	TTh	BCMC1080	08/19 - 12/12	Staff	40.00
<b>ART 120 Introduction to Computer Art</b>										
ART	120	001	3359	3.0	09:00am - 11:50am	MW	BCMC1080	08/19 - 12/11	Staff	35.00
<b>ART 150 Drawing I (ART 904)</b>										
Requisite: Reading placement above ENG 91 or completion of ENG 91										
ART	150	001	1780	3.0	09:00am - 11:50am	MW	BCMC1020	08/19 - 12/11	Staff	25.00
ART	150	002	1781	3.0	01:00pm - 03:50pm	MW	BCMC1020	08/19 - 12/11	Staff	25.00
ART	150	003	3352	3.0 E	06:00pm - 08:50pm	TTh	BCMC1020	08/20 - 12/12	Staff	25.00
<b>ART 211 Painting I</b>										
Requisite: ART 111 or ART 150										
ART	211	001	3349	3.0	09:00am - 02:50pm	F	BCMC1020	08/23 - 12/06	Staff	35.00
<b>ART 212 Painting II</b>										
Requisite: ART 211										
ART	212	001	3350	3.0	09:00am - 02:50pm	F	BCMC1020	08/23 - 12/06	Staff	35.00
<b>ART 217 Photography II</b>										
Requisite: ART 116										
ART	217	001	1782	3.0	09:00am - 11:50am	TTh	BCMC1080	08/19 - 12/11	Staff	40.00
<b>ART 218 Introduction to Sculpture</b>										
ART	218	001	2482	3.0	01:00pm - 03:50pm	MW	BCMC1023	08/19 - 12/11	Staff	40.00
<b>ART 219 Sculpture II</b>										
Requisite: ART 218										
ART	219	001	2483	3.0	01:00pm - 03:50pm	MW	BCMC1023	08/19 - 12/11	Staff	40.00

<sup>1</sup>IAI Code: Illinois Articulation Initiative transfer credit identification code, refer to the catalog for details.

<sup>2</sup>Fee amounts are in addition to normal tuition.

OI Online Instruction  
 E Evening  
 LC Learning Community  
 VC Video Conference  
 SB Semester Break  
 AL Accelerated Learning  
 HY Hybrid course  
 @ Saturday/Weekend Class



Course Title (+IAI Code) <sup>1</sup>				Units	Times	Day(s)	Location/Room	Dates	Instructor	Fee <sup>2</sup>
Course	Section	Class #								
<b>ART 250</b>	<b>Drawing II (ART 905)</b>									
Requisite: ART 150										
ART	250	001	1783	3.0	09:00am - 11:50am	MW	BCMC1020	08/19 - 12/11	Staff	25.00
ART	250	002	1784	3.0	01:00pm - 03:50pm	MW	BCMC1020	08/19 - 12/11	Staff	25.00
ART	250	003	3353	3.0 E	06:00pm - 08:50pm	TTh	BCMC1020	08/20 - 12/12	Staff	25.00
<b>ART 252</b>	<b>Life Drawing</b>									
Requisite: ART 111, ART 150										
ART	252	001	1785	3.0	09:00am - 11:50am	TTh	BCSACSTUDI	08/20 - 12/12	Staff	45.00
<b>ART 253</b>	<b>Life Drawing II</b>									
Requisite: ART 252										
ART	253	001	2346	3.0	09:00am - 11:50am	TTh	BCSACSTUDI	08/20 - 12/12	Staff	45.00
<b>ART 291</b>	<b>Studio in Ceramics</b>									
Requisite: ART 114										
ART	291	001	1786	3.0	09:00am - 11:50am	TTh	BCMC1023	08/20 - 12/12	Staff	40.00
ART	291	002	1787	3.0	01:00pm - 03:50pm	TTh	BCMC1023	08/20 - 12/12	Staff	40.00
<b>ART 292</b>	<b>Studio in Drawing</b>									
Requisite: ART 250										
ART	292	001	1788	3.0	09:00am - 11:50am	MW	BCMC1020	08/19 - 12/11	Staff	20.00
ART	292	002	1789	3.0	01:00pm - 03:50pm	MW	BCMC1020	08/19 - 12/11	Staff	20.00
ART	292	003	3354	3.0 E	06:00pm - 08:50pm	TTh	BCMC1020	08/20 - 12/12	Staff	20.00
<b>ART 294</b>	<b>Studio in Painting</b>									
Requisite: ART 212										
ART	294	001	3351	3.0	09:00am - 02:50pm	F	BCMC1020	08/23 - 12/06	Staff	30.00
<b>ART 297</b>	<b>Studio in Life Drawing</b>									
Requisite: ART 253										
ART	297	001	2362	3.0	09:00am - 11:50am	TTh	BCSACSTUDI	08/20 - 12/12	Staff	45.00
<b>ART 298</b>	<b>Studio in Photography</b>									
Requisite: ART 217										
ART	298	001	1790	3.0	09:00am - 11:50am	TTh	BCMC1080	08/19 - 12/11	Staff	40.00

## ASTRONOMY

### ATY 101 Astronomy (P1 906L)

Requisite: Math placement above MATH 94 or completion of MATH 94 with a grade of "C" or better; Reading placement above ENG 92 or completion of ENG 92

ATY	101	001	2608	4.0	12:00pm - 01:15pm	MF	BCMC2103	08/19 - 12/11	Staff	25.00
					12:00pm - 01:40pm	W	BCMC2103			
ATY	101	002	2784	4.0 E	07:00pm - 08:15pm	MW	BCMC2103	08/19 - 12/11	Staff	25.00
					08:30pm - 09:20pm	MW	BCMC2103			

## AUTO COLLISION REPAIR TECH

### ACRT 111 Non-Structural Repair I

ACRT	111	070	3057	5.0	08:30am - 12:20pm	TTh	SWGCC102	08/20 - 10/10	Staff	220.00
					01:00pm - 02:50pm	TTh	SWGCC107			
ACRT	111	071	3058	5.0	-			08/17 - 12/07	Staff	220.00

### ACRT 112 Non-Structural Repair II

Requisite: ACRT 111										
ACRT	112	070	3059	5.0	08:30am - 12:20pm	TTh	SWGCC102	10/15 - 12/12	Staff	220.00
					01:00pm - 02:50pm	TTh	SWGCC107			

### ACRT 113 Non-Structural Repair III

Requisite: ACRT 111										
ACRT	113	060	3060	3.0	-			08/21 - 12/11	Staff	220.00

### ACRT 114 Non-Structural Repair IV

Requisite: ACRT 111										
ACRT	114	060	3211	4.0	-			08/21 - 12/11	Staff	220.00

### ACRT 115 Plastic Repair

ACRT	115	070	3062	5.0	-			08/20 - 12/10	Staff	220.00
------	-----	-----	------	-----	---	--	--	---------------	-------	--------

### ACRT 121 Automotive Damage Analysis

ACRT	121	070	3063	5.0	-			08/19 - 12/09	Staff	220.00
------	-----	-----	------	-----	---	--	--	---------------	-------	--------

### ACRT 122 MIG Welding

ACRT	122	060	3209	4.0 E	05:20pm - 10:10pm	W	SWGCC102	08/21 - 12/11	Staff	190.00
------	-----	-----	------	-------	-------------------	---	----------	---------------	-------	--------

### ACRT 131 Automotive Refinishing I

ACRT	131	060	3064	4.0 E	05:15pm - 08:35pm	T	SWGCC102	08/20 - 12/10	Staff	190.00
					08:45pm - 09:45pm	T	SWGCC107			

### ACRT 132 Automotive Refinishing II

Requisite: ACRT 131										
ACRT	132	060	3210	3.0 E	05:30pm - 07:20pm	Th		08/22 - 12/12	Staff	160.00
					07:30pm - 09:30pm	Th	SWGCC107			

### ACRT 133 Automotive Refinishing III

Requisite: ACRT 132										
ACRT	133	060	3065	4.0 E	05:00pm - 10:20pm	T	SWGCC107	08/20 - 12/10	Staff	190.00

\*For the final exam schedule, students should consult their eSTORM Student Center.

\*\* For current drop deadline dates, review Academic Calendar Deadlines on your eSTORM Student Center. For current refund policy, consult <https://www.swic.edu/students/services/business-office/tuition-fees/payments/refund-policy/>

Course Title (+IAI Code) <sup>1</sup>										
Course	Section	Class #	Units	Times	Day(s)	Location/Room	Dates	Instructor	Fee <sup>2</sup>	
ACRT	134	Automotive Refinishing IV								
Requisite: ACRT 133										
ACRT	134	060	3265	4.0 E	05:00pm - 10:20pm	M	SWGCC107	08/19 - 12/09	Staff	190.00
ACRT	141	Steering and Suspension I								
ACRT	141	060	3066	2.0	-			08/19 - 12/09	Staff	130.00
ACRT	201	Automotive Repair Internship								
Coordinator Permission Required.										
ACRT	201	070	2979	4.0	-	MTWThF	SWGCC107A	08/19 - 12/12	Staff	

## AVIATION MAINTENANCE TECH

<b>AVMT 121 Instruments and Navigation Systems</b>										
Requisite: Reading placement above ENG 91 or completion of ENG 91										
AVMT	121	060	2959	3.0	09:00am - 10:50am	MTWThF	SWGCC526	08/23 - 10/29	Staff	110.00
<b>AVMT 122 Fuel Systems, Inspection &amp; Aircraft Rigging</b>										
AVMT	122	060	2960	3.0	09:00am - 10:50am	MTWThF	SWGCC526	10/30 - 01/21	Staff	120.00
<b>AVMT 126 Aircraft Non-Metallic Structures</b>										
Requisite: Reading placement above ENG 91 or completion of ENG 91										
AVMT	126	060	2961	3.0	11:30am - 01:20pm	MTWThF	SWGCC526	08/23 - 10/29	Staff	135.00
<b>AVMT 127 Aircraft Metallic Structures</b>										
AVMT	127	060	2962	3.0	11:30am - 01:20pm	MTWThF	SWGCC526	10/30 - 01/21	Staff	150.00
<b>AVMT 131 Aircraft Electrical Systems</b>										
Requisite: Math placement above MATH 93 or completion of MATH 93 with a grade of "C" or better; Reading placement above ENG 91 or completion of ENG 91										
AVMT	131	060	2963	3.0	07:00am - 08:50am	MTWThF	SWGCC526	08/23 - 10/29	Staff	135.00
<b>AVMT 132 Charging Systems &amp; Environmental Systems</b>										
Requisite: Reading placement above ENG 91 or completion of ENG 91										
AVMT	132	060	2964	3.0	07:00am - 08:50am	MTWThF	SWGCC526	10/30 - 01/21	Staff	135.00
<b>AVMT 136 Aircraft Fluid Power Systems</b>										
Requisite: Reading placement above ENG 91 or completion of ENG 91										
AVMT	136	060	2965	3.0	01:30pm - 03:20pm	MTWThF	SWGCC526	08/23 - 10/29	Staff	110.00
<b>AVMT 137 Landing Gear Systems</b>										
Requisite: Reading placement above ENG 91 or completion of ENG 91										
AVMT	137	060	2966	3.0	01:30pm - 03:20pm	MTWThF	SWGCC526	10/30 - 01/21	Staff	135.00
<b>AVMT 157 Turbine Engines</b>										
Requisite: Reading placement above ENG 91 or completion of ENG 91										
AVMT	157	060	2967	3.0	11:30am - 01:20pm	MTWThF	SWGCC516	08/23 - 10/29	Staff	135.00
<b>AVMT 158 Ignition and Starting Systems</b>										
Requisite: Reading placement above ENG 91 or completion of ENG 91										
AVMT	158	060	2968	3.0	11:30am - 01:20pm	MTWThF	SWGCC516	10/30 - 01/21	Staff	150.00
<b>AVMT 171 Aircraft Powerplant Systems &amp; Components</b>										
Requisite: Reading placement above ENG 91 or completion of ENG 91										
AVMT	171	060	2969	3.0	09:00am - 10:50am	MTWThF	SWGCC516	08/23 - 10/29	Staff	90.00
<b>AVMT 172 Aircraft Fuel Metering Systems</b>										
Requisite: Reading placement above ENG 91 or completion of ENG 91										
AVMT	172	060	2970	3.0	09:00am - 10:50am	MTWThF	SWGCC516	10/30 - 01/21	Staff	135.00
<b>AVMT 176 Aircraft Propellers</b>										
Requisite: Reading placement above ENG 91 or completion of ENG 91										
AVMT	176	060	2971	3.0	01:30pm - 03:20pm	MTWThF	SWGCC516	08/23 - 10/29	Staff	135.00
<b>AVMT 177 Aircraft Powerplant Systems</b>										
Requisite: Reading placement above ENG 91 or completion of ENG 91										
AVMT	177	060	2972	3.0	01:30pm - 03:20pm	MTWThF	SWGCC516	10/30 - 01/21	Staff	135.00
<b>AVMT 186 Reciprocating Engine Overhaul</b>										
Requisite: Reading placement above ENG 91 or completion of ENG 91										
AVMT	186	060	2973	3.0	07:00am - 08:50am	MTWThF	SWGCC516	08/23 - 10/29	Staff	150.00
<b>AVMT 187 Reciprocating Engine Maintenance</b>										
Requisite: Reading placement above ENG 91 or completion of ENG 91										
AVMT	187	060	2974	3.0	07:00am - 08:50am	MTWThF	SWGCC516	10/30 - 01/21	Staff	120.00

## AVIATION PILOT TRAINING/AVIATION MANAGEMENT/AIRCRAFT DISPATCHER

AVIA	101	Private Pilot Flight Theory								
AVIA	101	001	3162	3.0	02:30pm- 03:45pm	MW	BCLA1204	08/19 - 12/09	Murphy,J	10.00
AVIA	101	002	2947	3.0 E	07:00pm- 09:50pm	T	BCLA1204	08/20 - 12/10	Stake,E	10.00
AVIA	103	Simulator Private								
AVIA	103	001	2948	1.0	-		BCMC2162	08/17 - 12/12	Mueller,K	325.00
AVIA	105	Introduction to Civil Aviation								
AVIA	105	001	3183	3.0 E	05:15pm- 06:30pm	TTh	BCMC1361	08/21 - 12/11	Richardson,M	10.00
AVIA	108	Aviation History								
AVIA	108	001	3224	3.0 E	05:00pm- 06:15pm	MW	BCMC2180	08/19 - 12/11	Scheuchner,G	10.00

<sup>1</sup>IAI Code: Illinois Articulation Initiative transfer credit identification code, refer to the catalog for details.

<sup>2</sup>Fee amounts are in addition to normal tuition.

**OI** Online Instruction  
**E** Evening  
**LC** Learning Community  
**VC** Video Conference  
**SB** Semester Break  
**AL** Accelerated Learning  
**HY** Hybrid course  
**@** Saturday/Weekend Class

Course Title (+IAI Code) <sup>1</sup>		Course Section Class # Units		Times	Day(s)	Location/Room	Dates	Instructor	Fee <sup>2</sup>	
AVIA	111	Private Pilot Flight Theory Helicopter								
AVIA	111	001	3244	3.0	12:00pm - 02:50pm	M	NAHLCPTR1	08/19 - 12/11	Anderson,J	1000.00
AVIA	112	Flight Training Private Helicopter Part I								
Requisite: Concurrent enrollment in or completion of AVIA 111										
AVIA	112	001	3245	2.0	-		NAHLCPTR1	08/17 - 12/12	Anderson,J	10,755.00
AVIA	113	Simulator Private Helicopter								
AVIA	113	001	3246	1.0	-		NAHLCPTR1	08/17 - 12/12	Anderson,J	1750.00
AVIA	114	Flight Training Private Helicopter Part II								
Requisite: Concurrent enrollment in or completion of AVIA 111 and AVIA 112										
AVIA	114	001	3247	2.0	-		NAHLCPTR1	08/17 - 12/12	Anderson,J	10,755.00
AVIA	122	Aircraft Systems and Components								
AVIA	122	001	2949	2.0 E	07:00pm - 08:50pm	Th	BCLA1204	08/22 - 12/12	Stake,E	10.00
AVIA	122	002	3227	2.0 E	05:00pm - 06:50pm	Th	BCLA1204	08/22 - 12/12	Stake,E	10.00
AVIA	131	Air Traffic Control Systems								
AVIA	131	001	3214	3.0 E	07:00pm - 09:50pm	M	BCLA1216	08/19 - 12/09	Penn,M	10.00
AVIA	133	Human Factors in Aviation								
AVIA	133	001	2976	3.0 E	07:00pm - 09:50pm	Th	BCLA1106	08/22 - 12/12	Penn,M	10.00
AVIA	141	Federal Aviation Regulations								
Requisite: AVIA 101										
AVIA	141	001	3199	3.0 E	07:00pm - 09:50pm	W	BCLA1200	08/21 - 12/11	Scheuchner,G	20.00
AVIA	153	Simulator Intermediate								
Requisite: AVIA 103										
AVIA	153	001	2950	1.0	-		BCMC2162	08/17 - 12/12	Mueller,K	325.00
AVIA	160	Aviation Management I								
AVIA	160	001	3223	3.0	03:30pm - 04:45pm	TTh	BCMC1003	08/20 - 12/12	Stamm,J	10.00
AVIA	161	Commercial Pilot Flight Theory Helicopter								
Requisite: AVIA 111, AVIA 112, AVIA 114, AVIA 211 and AVIA 212										
AVIA	161	001	3248	3.0	12:00pm - 02:50pm	F	NAHLCPTR1	08/23 - 12/11	Anderson,J	2000.00
AVIA	163	Simulator Intermediate Helicopter								
Requisite: AVIA 113 or hold a Private Pilot Rotary Wing Pilot Certificate										
AVIA	163	001	3249	1.0	-		NAHLCPTR1	08/17 - 12/12	Anderson,J	1725.00
AVIA	201	Instrument Flight Theory								
Requisite: AVIA 101										
AVIA	201	001	2951	3.0 E	07:00pm - 09:50pm	T	BCMC1361	08/20 - 12/10	Richardson,M	10.00
AVIA	203	Simulator Instrument								
Requisite: AVIA 103, AVIA 153										
AVIA	203	001	2952	1.0	-		BCMC2162	08/17 - 12/12	Mueller,K	325.00
AVIA	205	Garmin GNS 430 VFR Operations								
AVIA	205	001	2975	0.5	-		BCMC2162	08/17 - 12/12	Mueller,K	225.00
AVIA	207	Garmin G 1000 System Training								
AVIA	207	001	3175	0.5	-		BCMC2162	08/17 - 12/12	Mueller,K	205.00
AVIA	208	Simulator-Garmin GNS 1000 VFR								
Requisite: AVIA 207										
AVIA	208	001	3176	0.5	-		BCMC2162	08/17 - 12/12	Mueller,K	230.00
AVIA	209	Simulator-Garmin GNS 1000 IFR								
Requisite: AVIA 208										
AVIA	209	001	3177	0.5	-		BCMC2162	08/17 - 12/12	Mueller,K	230.00
AVIA	211	Instrument Flight Theory Helicopter								
Requisite: AVIA 111, AVIA 112, AVIA 114 or hold a Private Pilot Rotary Wing Pilot Certificate.										
AVIA	211	001	3251	3.0	12:00pm - 02:50pm	T	NAHLCPTR1	08/20 - 12/12	Anderson,J	1000.00
AVIA	212	Flight Training Instrument Helicopter								
Requisite: AVIA 211 and hold a Private Pilot Rotary Wing Pilot certificate										
AVIA	212	001	3250	3.0	-		NAHLCPTR1	08/17 - 12/12	Anderson,J	****,**
AVIA	213	Instrument Training - Part I								
FAA Private Pilot Certificate required. Please see Program Coordinator.										
AVIA	213	001	2953	1.5	-		BCMC2162	08/17 - 12/12	Mueller,K	1200.00
AVIA	216	Advanced Instrument Approaches								
FAA Instrument Rating required. Please see Program Coordinator.										
AVIA	216	001	2954	1.0	-		BCMC2162	08/17 - 12/12	Mueller,K	635.00
AVIA	217	Instrument Departures and Arrivals								
AVIA 216 and FAA Instrument rating. Please see Program Coordinator.										
AVIA	217	001	2955	1.0	-		BCMC2162	08/17 - 12/12	Mueller,K	635.00
AVIA	220	Instrument Currency and Review								
FAA Private Pilot Certificate required. Please see Program Coordinator.										
AVIA	220	001	2956	0.5	-		BCMC2162	08/17 - 12/12	Mueller,K	290.00
AVIA	222	Transport Aircraft Systems								
AVIA	222	001	3198	3.0	-			08/20 - 12/10	Staff	215.00
AVIA	240	Aircraft Dispatcher Practical I								
Requisite: AVIA 101, AVIA 131, AVIA 141, AVIA 201, AVIA 260 or equivalent transfer credit in each										
AVIA	240	001	3226	3.0	-			08/17 - 10/09	Stake,E	40.00

\*For the final exam schedule, students should consult their eSTORM Student Center.

\*\* For current drop deadline dates, review Academic Calendar Deadlines on your eSTORM Student Center. For current refund policy, consult <https://www.swic.edu/students/services/business-office/tuition-fees/payments/refund-policy/>



Course Title (+IAI Code) <sup>1</sup>		Course	Section	Class #	Units	Times	Day(s)	Location/Room	Dates	Instructor	Fee <sup>2</sup>
<b>AVIA 241 Aircraft Dispatcher Practical II</b>											
Requisite: AVIA 101, AVIA 131, AVIA 141, AVIA 201, AVIA 240, AVIA 260 or equivalent transfer credit in each											
AVIA	241	001	3225	3.0	-				10/14 - 12/11	Stake,E	30.00
<b>AVIA 260 Aviation Meteorology</b>											
AVIA	260	001	3308	3.0	04:00pm - 06:50pm	Th		BCLA1106	08/22 - 12/12	Korich,R	10.00
AVIA	260	002	2957	3.0 E	07:00pm - 09:50pm	M		BCLA1106	08/19 - 12/09	Korich,R	10.00
<b>AVIA 261 Aviation Management II</b>											
Requisite: AVIA 160											
AVIA	261	001	2978	3.0 E	07:00pm - 09:50pm	Th		BCMC2180	08/22 - 12/12	Stamm,J	10.00
<b>AVIA 263 Flight Training Commercial Helicopter Part I</b>											
Requisite: AVIA 161 and AVIA 212 or consent of the coordinator											
AVIA	263	001	3252	2.0	-			NAHLCPTR1	08/17 - 12/12	Anderson,J	12,200.00
<b>AVIA 264 Mgmt of Aircraft Maintenance</b>											
AVIA	264	001	3174	3.0 E	07:00pm - 09:50pm	M		BCMC1004	08/19 - 12/09	Scheuchner,G	10.00
<b>AVIA 265 Flight Training Commercial Helicopter Part II</b>											
Requisite: AVIA 263											
AVIA	265	001	3253	2.0	-			NAHLCPTR1	08/17 - 12/12	Anderson,J	13,425.00
<b>AVIA 266 Airport Planning and Management</b>											
Requisite: AVIA 101											
AVIA	266	001	2977	3.0 E	07:00pm - 09:50pm	T			08/21 - 12/11	Anderson,J	10.00
<b>AVIA 271 Flight Instructor Helicopter Theory</b>											
AVIA	271	001	3254	3.0	12:00pm - 02:50pm	W		NAHLCPTR1	08/21 - 12/12	Anderson,J	1700.00
<b>AVIA 272 Flight Training Helicopter Instructor</b>											
Requisite: Concurrent enrollment in or completion of AVIA 271											
AVIA	272	001	3255	2.0	-			NAHLCPTR1	08/17 - 12/12	Anderson,J	13,355.00
<b>AVIA 273 Flight Instructor Helicopter Instrument Theory</b>											
Requisite: AVIA 272 or coordinator approval											
AVIA	273	001	3256	2.0	12:00pm - 01:50pm	Th		NAHLCPTR1	08/22 - 12/11	Anderson,J	1700.00
<b>AVIA 274 Flight Training Helicopter Instrument Instructor</b>											
Requisite: Concurrent enrollment in or completion of AVIA 273											
AVIA	274	001	3257	1.0	-			NAHLCPTR1	08/17 - 12/12	Anderson,J	8915.00
<b>AVIA 280 Internship</b>											
Coordinator Permission Required.											
AVIA	280	001	2958	3.0	-			BCMC2061	08/17 - 12/12	Mueller,K	

## BIOLOGY

<b>BIOL 100 General Biology: Ecology, Evolution, &amp; Genetics (L1 900L)</b>											
Requisite: Math placement above MATH 94 or MATH 94 with a grade of "C" or better; Reading placement above ENG 91 or completion of ENG 91; Writing placement above ENG 95 or completion of ENG 95											
BIOL	100	001	2849	4.0	08:00am - 10:15am	MW		BCMC1100	08/19 - 12/11	Staff	35.00
BIOL	100	002	2825	4.0	08:00am - 10:15am	T		BCMC1100	08/20 - 12/12	Staff	35.00
					08:00am - 10:15am	Th		BCMC2180			
BIOL	100	003	2826	4.0	10:30am - 12:45pm	M		BCMC1100	08/19 - 12/11	Staff	35.00
					10:30am - 12:45pm	W		BCMC2180			
BIOL	100	004	2827	4.0	10:30am - 12:45pm	M		BCMC2180	08/19 - 12/11	Staff	35.00
					10:30am - 12:45pm	W		BCMC1100			
BIOL	100	005	2828	4.0	10:30am - 12:45pm	T		BCMC1100	08/20 - 12/12	Staff	35.00
					10:30am - 12:45pm	Th		BCMC2180			
BIOL	100	006	2829	4.0	01:00pm - 03:15pm	M		BCMC1100	08/19 - 12/11	Staff	35.00
					01:00pm - 03:15pm	W		BCMC2180			
BIOL	100	007	2830	4.0	01:00pm - 03:15pm	M		BCMC2180	08/19 - 12/11	Staff	35.00
					01:00pm - 03:15pm	W		BCMC1100			
BIOL	100	008	2850	4.0	01:00pm - 03:15pm	T		BCMC1100	08/20 - 12/12	Staff	35.00
					01:00pm - 03:15pm	Th		BCMC2180			
BIOL	100	009	2831	4.0	04:00pm - 06:15pm	MW		BCMC1100	08/19 - 12/11	Staff	35.00
BIOL	100	010	2903	4.0	04:00pm - 06:15pm	T		BCMC1100	08/20 - 12/12	Staff	35.00
					04:00pm - 06:15pm	Th		BCMC2180			
BIOL	100	011	2832	4.0 E	06:30pm - 08:45pm	MW		BCMC1100	08/19 - 12/11	Staff	35.00
BIOL	100	060	2833	4.0	10:30am - 11:45am	MW		SWGCC316	08/19 - 12/11	Staff	35.00
					10:45am - 12:25pm	F		SWGCC315			
BIOL	100	080	2835	4.0	11:00am - 01:15pm	TTh		RBC220	08/20 - 12/12	Staff	35.00
<b>BIOL 101 Principles of Biology I (L1 910L, BIO 910)</b>											
Requisite: Math placement above MATH 97 or completion of MATH 97 with a grade of "C" or better; Reading placement above ENG 91 or completion of ENG 91; Writing placement above ENG 95 or completion of ENG 95											
BIOL	101	001	2837	4.0	08:00am - 09:15am	MW		BCMC2180	08/19 - 12/11	Staff	40.00
					08:00am - 09:40am	F		BCMC1100			

<sup>1</sup>IAI Code: Illinois Articulation Initiative transfer credit identification code, refer to the catalog for details.

<sup>2</sup>Fee amounts are in addition to normal tuition.

**OI** Online Instruction    **VC** Video Conference    **HY** Hybrid course  
**E** Evening    **SB** Semester Break    **@** Saturday/Weekend Class  
**LC** Learning Community    **AL** Accelerated Learning

Course Title (+IAI Code) <sup>1</sup>										
Course	Section	Class #	Units		Times	Day(s)	Location/Room	Dates	Instructor	Fee <sup>2</sup>
BIOL	101	002	2836	4.0	08:00am - 10:15am	T	BCMC2180	08/20 - 12/12	Staff	40.00
					08:00am - 10:15am	Th	BCMC1100			
BIOL	101	003	2839	4.0	10:00am - 11:15am	MW	BCMC1361	08/19 - 12/11	Staff	40.00
					10:00am - 11:40am	F	BCMC1100			
BIOL	101	004	2838	4.0	10:30am - 12:45pm	T	BCMC2180	08/20 - 12/12	Staff	40.00
					10:30am - 12:45pm	Th	BCMC1100			
BIOL	101	005	2944	4.0	12:00pm - 01:15pm	MW	BCMC2183	08/19 - 12/11	Staff	40.00
					12:00pm - 01:40pm	F	BCMC1100			
BIOL	101	006	2840	4.0	01:00pm - 03:15pm	T	BCMC2180	08/20 - 12/12	Staff	40.00
					01:00pm - 03:15pm	Th	BCMC1100			
BIOL	101	007	2927	4.0	04:00pm - 06:15pm	T	BCMC2180	08/20 - 12/12	Staff	40.00
					04:00pm - 06:15pm	Th	BCMC1100			
BIOL	101	008	2841	4.0 E	06:30pm - 08:45pm	TTh	BCMC1100	08/20 - 12/12	Staff	40.00
BIOL	101	060	2842	4.0	09:00am - 10:15am	MW	SWGCC316	08/19 - 12/11	Staff	40.00
					09:00am - 10:40am	F	SWGCC315			
BIOL	101	061	2941	4.0	01:00pm - 02:15pm	MW	SWGCC316	08/19 - 12/12	Staff	40.00
					02:30pm - 03:20pm	MW	SWGCC315			
<b>BIOL 102 Principles of Biology II (L1 910L, BIO 910)</b>										
Requisite: BIOL 101 with a grade of “C” or better										
BIOL	102	001	2936	4.0	08:00am - 09:15am	MW	BCMC1103	08/19 - 12/11	Staff	40.00
					08:00am - 09:40am	F	BCMC1103			
BIOL	102	002	2856	4.0	10:30am - 11:45am	MW	BCMC1103	08/19 - 12/11	Staff	40.00
					10:00am - 11:40am	F	BCMC1103			
<b>BIOL 105 Human Biology</b>										
Requisite: Math placement above MATH 94 or MATH 94 with a grade of “C” or better; Reading placement above ENG 91 or completion of ENG 91; Writing placement above ENG 95 or completion of ENG 95										
BIOL	105	001	2851	4.0	08:00am - 09:15am	MW	BCMC1183	08/19 - 12/11	Staff	40.00
					08:00am - 09:40am	F	BCMC1183			
BIOL	105	002	2609	4.0	08:00am - 10:15am	TTh	BCMC1183	08/20 - 12/12	Staff	40.00
BIOL	105	003	2612	4.0	09:30am - 11:45am	MW	BCMC1183	08/19 - 12/11	Staff	40.00
BIOL	105	004	2610	4.0	10:30am - 12:45pm	TTh	BCMC1183	08/20 - 12/12	Staff	40.00
BIOL	105	005	2852	4.0	03:00pm - 05:15pm	MW	BCMC1183	08/19 - 12/11	Staff	40.00
BIOL	105	006	2611	4.0 E	06:30pm - 08:45pm	MW	BCMC1183	08/19 - 12/11	Staff	40.00
BIOL	105	060	2613	4.0	08:45am - 10:00am	TTh	SWGCC316	08/20 - 12/12	Staff	40.00
					10:10am - 11:00am	TTh	SWGCC315			
<b>BIOL 106 Environmental Science (L1 905)</b>										
Requisite: Math placement above MATH 94 or MATH 94 with a grade of “C” or better; Reading placement above ENG 91 or completion of ENG 91; Writing placement above ENG 95 or completion of ENG 95										
Note: Exams must be taken at a SWIC Testing Center. Other proctored locations may be approved by the instructor.										
BIOL	106	IN1	2805	3.0 OI	-		INETN/R	08/17 - 12/12	Staff	25.00
<b>BIOL 108 General Ecology (L1 905L)</b>										
Requisite: Math placement above MATH 94 or MATH 94 with a grade of “C” or better; Reading placement above ENG 91 or completion of ENG 91; Writing placement above ENG 95 or completion of ENG 95										
Note: Field trips to natural areas, some of which are physically taxing, are an integral part of the course.										
BIOL	108	001	2614	4.0	12:30pm - 02:45pm	MF	BCMC1364	08/19 - 10/11	Staff	45.00
					12:30pm - 05:00pm	W	BCMC1103			
<b>BIOL 151 Fundamental Botany</b>										
Requisite: Math placement above MATH 94 or MATH 94 with a grade of “C” or better; Reading placement above ENG 91 or completion of ENG 91; Writing placement above ENG 95 or completion of ENG 95										
BIOL	151	001	2615	4.0	08:30am - 09:45am	MW	BCMC1003	08/19 - 12/11	Staff	35.00
					08:30am - 10:10am	F	BCMC1163			
<b>BIOL 157 Human Anatomy &amp; Physiology I</b>										
Requisite: Math placement above MATH 94 or MATH 94 with a grade of “C” or better; Reading placement above ENG 91 or completion of ENG 91; Writing placement above ENG 95 or completion of ENG 95										
BIOL	157	001	2785	5.0	08:00am - 10:50am	MW	BCMC1160	08/19 - 12/11	Staff	45.00
BIOL	157	002	2786	5.0	08:00am - 10:50am	TTh	BCMC1160	08/20 - 12/12	Staff	45.00
BIOL	157	003	2787	5.0	11:00am - 11:50am	MW	BCMC1160	08/19 - 12/12	Staff	45.00
					11:00am - 12:50pm	TTh	BCMC1160			
BIOL	157	004	2788	5.0	12:00pm - 02:50pm	M	BCMC1183	08/19 - 12/11	Staff	45.00
					12:00pm - 02:50pm	W	BCMC1160			
BIOL	157	005	2853	5.0	12:00pm - 02:50pm	M	BCMC1160	08/19 - 12/11	Staff	45.00
					12:00pm - 02:50pm	W	BCMC1183			
BIOL	157	006	2790	5.0	01:00pm - 03:50pm	T	BCMC1160	08/20 - 12/12	Staff	45.00
					01:00pm - 03:50pm	Th	BCMC1183			
BIOL	157	007	2854	5.0	01:00pm - 03:50pm	T	BCMC1183	08/20 - 12/12	Staff	45.00
					01:00pm - 03:50pm	Th	BCMC1160			
BIOL	157	008	2789	5.0	04:00pm - 06:50pm	MW	BCMC1160	08/19 - 12/11	Staff	45.00
BIOL	157	009	2809	5.0	04:00pm - 06:50pm	TTh	BCMC1160	08/20 - 12/12	Staff	45.00
BIOL	157	010	2791	5.0 E	07:00pm - 09:50pm	MW	BCMC1160	08/19 - 12/11	Staff	45.00
BIOL	157	011	2792	5.0 E	07:00pm - 09:50pm	TTh	BCMC1160	08/20 - 12/12	Staff	45.00
BIOL	157	060	2793	5.0	12:00pm - 02:50pm	TTh	SWGCC315	08/20 - 12/12	Staff	45.00
BIOL	157	061	2794	5.0	04:00pm - 06:50pm	MW	SWGCC315	08/19 - 12/11	Staff	45.00
BIOL	157	062	2795	5.0 E	07:00pm - 09:50pm	TTh	SWGCC315	08/20 - 12/12	Staff	45.00
BIOL	157	080	2796	5.0	08:00am - 10:50am	MW	RBC220	08/19 - 12/11	Staff	45.00

\*For the final exam schedule, students should consult their eSTORM Student Center.

\*\* For current drop deadline dates, review Academic Calendar Deadlines on your eSTORM Student Center. For current refund policy, consult <https://www.swic.edu/students/services/business-office/tuition-fees/payments/refund-policy/>

Course Title (+IAI Code) <sup>1</sup>		Course	Section	Class #	Units	Times	Day(s)	Location/Room	Dates	Instructor	Fee <sup>2</sup>
<b>BIOL 158 Human Anatomy &amp; Physiology II</b>											
Requisite: BIOL 157 with a grade of "C" or better											
BIOL	158	001	2797	5.0	08:00am - 10:50am	MW		BCMC1163	08/19 - 12/11	Staff	45.00
BIOL	158	002	2855	5.0	08:00am - 10:50am	TTh		BCMC1163	08/20 - 12/12	Staff	45.00
BIOL	158	003	2866	5.0	12:00pm - 02:50pm	MW		BCMC1163	08/19 - 12/11	Staff	45.00
BIOL	158	004	2798	5.0	01:00pm - 03:50pm	TTh		BCMC1163	08/20 - 12/12	Staff	45.00
BIOL	158	005	2799	5.0	04:00pm - 06:50pm	TTh		BCMC1163	08/20 - 12/12	Staff	45.00
BIOL	158	006	2915	5.0 E	06:30pm - 09:20pm	MW		BCMC1163	08/19 - 12/11	Staff	45.00
BIOL	158	060	2800	5.0	04:00pm - 06:50pm	TTh		SWGCC315	08/20 - 12/12	Staff	45.00
<b>BIOL 220 Intro to Cadaver Dissection</b>											
Requisite: BIOL 157 with a grade of "C" or better											
BIOL	220	001	2808	1.0	04:00pm - 05:40pm	T		BCMC1181	08/20 - 12/10	Staff	35.00
<b>BIOL 250 Microbiology</b>											
Requisite: BIOL 101 or BIOL 157 each with a grade of "C" or better											
BIOL	250	001	2616	4.0	08:00am - 10:15am	TTh		BCMC1103	08/20 - 12/12	Staff	45.00
BIOL	250	002	2867	4.0	11:00am - 01:15pm	TTh		BCMC1103	08/20 - 12/12	Staff	45.00
BIOL	250	003	2617	4.0 E	06:00pm - 08:15pm	TTh		BCMC1103	08/20 - 12/11	Staff	45.00
<b>BIOL 270 Genetics</b>											
Requisite: MATH placement above MATH 112 or MATH 112 with a grade of "C" or better; BIOL 101 with a grade of "C" or better											
BIOL	270	001	2920	4.0	12:00pm - 02:15pm	M		BCMC1103	08/19 - 12/11	Staff	45.00
					12:00pm - 02:15pm	W		BCMC1360			

## BUSINESS

### BUS 101 Introduction to Business

(Sections denoted as "HY" will be offered as "hybrid" classes. Students will meet two days a week on campus as indicated by the schedule and participate in weekly online assignments. This course requires access to a reliable Internet connection. Students must be competent computer and Internet users.)

(The online section of this course requires access to a reliable Internet connection. Students must be competent computer and Internet users.)

BUS	101	001	1435	3.0	09:00am - 09:50am	MWF		BCIS2144	08/19 - 12/11	Staff	5.00
BUS	101	002	1667	3.0	12:00pm - 01:15pm	MW		BCIS2157	08/19 - 12/11	Martin,S	5.00
BUS	101	003	1438	3.0	09:30am - 10:45am	TTh		BCIS2141	08/20 - 12/12	Staff	5.00
BUS	101	004	1437	3.0	11:00am - 12:15pm	TTh		BCIS2157	08/20 - 12/12	Martin,S	5.00
BUS	101	IN1	1441	3.0 OI	-			INETN/R	08/19 - 12/12	Martin,S	30.00
BUS	101	IN2	1589	3.0 OI	-			INETN/R	08/19 - 12/12	Martin,S	30.00
BUS	101	HY6	1440	3.0 HY	11:00am - 11:50am	MW		SWGCC312	08/19 - 12/11	Staff	5.00

### BUS 102 Business Mathematics

Requisite: Math placement above MATH 93 or completion of MATH 93 with a grade of "C" or better

(The online section of this course requires access to a reliable Internet connection. Students must be competent computer and Internet users.)

BUS	102	001	1686	3.0	01:00pm - 02:15pm	MW		BCIS2142	08/19 - 12/09	Bilyeu,T	5.00
BUS	102	002	1688	3.0	11:00am - 12:15pm	TTh		BCIS2144	08/20 - 12/12	Chaffin,D	5.00
BUS	102	003	1689	3.0 E	06:00pm - 08:50pm	W		BCIS2142	08/21 - 12/11	Backs,J	5.00
BUS	102	IN1	1690	3.0 OI	-			INETN/R	08/19 - 12/12	Bilyeu,T	30.00
BUS	102	060	1691	3.0	09:30am - 10:45am	TTh		SWGCC342	08/20 - 12/12	Hostetter,J	5.00

### BUS 205 Economic and Business Statistics (M1 902, BUS 901)

Requisite: Math placement above MATH 112 or completion of MATH 112 with a grade of "C" or better; Reading placement above ENG 92 or concurrent enrollment in or completion of ENG 92

BUS	205	001	2618	4.0	09:00am - 09:50am	MTThF		BCMC2184	08/19 - 12/12	Staff	110.00
BUS	205	002	2619	4.0	10:00am - 10:50am	MTThF		BCMC2184	08/19 - 12/12	Staff	110.00
BUS	205	003	2620	4.0	11:00am - 11:50am	MTThF		BCMC2184	08/19 - 12/12	Staff	110.00
BUS	205	004	2621	4.0	01:00pm - 02:50pm	MW		BCMC2184	08/19 - 12/11	Staff	110.00
BUS	205	005	2924	4.0 E	06:00pm - 07:50pm	TTh		BCMC2182	08/20 - 12/12	Staff	110.00
BUS	205	HY1	2781	4.0 HY	11:00am - 12:50pm	W		BCMC2184	08/17 - 12/12	Staff	110.00
Hybrid classes require both classroom attendance and online learning.											
BUS	205	060	2622	4.0 E	07:00pm - 08:50pm	TTh		SWGCC524	08/20 - 12/12	Staff	110.00
BUS	205	080	2847	4.0	01:00pm - 02:50pm	TTh		RBC228	08/20 - 12/12	Staff	110.00

### BUS 209 Business Computer Systems (BUS 902)

(Sections denoted as "HY" will be offered as "hybrid" classes. Students will meet two days a week on campus as indicated by the schedule and participate in weekly online assignments. This course requires access to a reliable Internet connection. Students must be competent computer and Internet users.)

(The online section of this course requires access to a reliable Internet connection. Students must be competent computer and Internet users.)

BUS	209	HY1	1442	3.0 HY	10:00am - 10:50am	MW		BCIS2151	08/19 - 12/11	Martin,S	20.00
BUS	209	HY2	1443	3.0 HY	11:00am - 11:50pm	MW		BCIS2160	08/19 - 12/11	Martin,S	20.00
BUS	209	HY3	1444	3.0 HY	12:30pm - 01:20pm	TTh		BCIS2140	08/20 - 12/10	Martin,S	20.00
BUS	209	IN1	1445	3.0 OI	-			INETN/R	08/19 - 12/12	Martin,S	45.00

### BUS 215 Business Law I

(The online section of this course requires access to a reliable Internet connection. Students must be competent computer and Internet users.)

BUS	215	001	1448	3.0	12:30pm - 01:45pm	TTh		BCIS2165	08/20 - 12/10	Staff	5.00
BUS	215	0BT	1449	3.0 VC E	06:00pm - 08:50pm	T		BCIS2161	08/20 - 12/10	Staff	5.00
BUS	215	0T2	1446	3.0 VC	10:00am - 11:15am	MW		BCIS2161	08/19 - 12/11	Staff	5.00
BUS	215	0T5	1447	3.0 VC	08:00am - 09:15am	TTh		BCIS2161	08/20 - 12/10	Staff	5.00
BUS	215	IN1	3344	3.0 OI	-			INETN/R	08/19 - 12/12	Highlander,C	30.00
BUS	215	0GT	1699	3.0 VC E	06:00pm - 08:50pm	T		SWGCC540	08/20 - 12/10	Staff	5.00
BUS	215	0T1	1673	3.0 VC	10:00am - 11:15am	MW		SWGCC540	08/19 - 12/11	Staff	5.00
BUS	215	0T4	1652	3.0 VC	08:00am - 09:15am	TTh		SWGCC540	08/20 - 12/10	Staff	5.00
BUS	215	0T3	1684	3.0 VC	10:00am - 11:15am	MW		RBC215	08/19 - 12/11	Staff	5.00

<sup>1</sup>IAI Code: Illinois Articulation Initiative transfer credit identification code, refer to the catalog for details.

<sup>2</sup>Fee amounts are in addition to normal tuition.

**OI** Online Instruction    **VC** Video Conference    **HY** Hybrid course  
**E** Evening    **SB** Semester Break    **@** Saturday/Weekend Class  
**LC** Learning Community    **AL** Accelerated Learning



Course Title (+IAI Code) <sup>1</sup>										
Course	Section	Class #	Units	Times	Day(s)	Location/Room	Dates	Instructor	Fee <sup>2</sup>	
BUS	241	Fundamentals Of Finance								
Requisite: ACCT 105 or ACCT 110										
BUS	241	001	1692	3.0	09:30am - 10:45am	TTh	BCIS2144	08/20 - 12/12	Chaffin,D	5.00
BUS	241	002	1693	3.0 E	06:00pm - 08:50pm	T	BCIS2164	08/20 - 12/10	Busler,K	5.00
BUS	280	Copyright/Trademark/Patent Law								
BUS	280	001	1450	3.0 E	06:00pm - 08:50pm	M	BCIS2163	08/19 - 12/09	Kim,D	30.00

## CHEMISTRY

### CHEM 100 Chemistry in Everyday Life (P1 903L)

Requisite: Math placement above MATH 94 or completion of MATH 94 with a grade of "C" or better; Reading placement above ENG 92 or completion of ENG 92

CHEM	100	001	2868	4.0	02:00pm - 03:15pm	MF	BCMC2103	08/19 - 12/11	Staff	60.00
					02:00pm - 03:40pm	W	BCMC2023			

### CHEM 101 Introductory Chemistry (P1 902L)

Requisite: Math placement above MATH 94 or completion of MATH 94 with a grade of "C" or better; Reading placement above ENG 92 or completion of ENG 92

CHEM	101	001	2874	5.0	08:00am - 09:40am	MW	BCMC2080	08/19 - 12/11	Staff	70.00
					10:00am - 11:15am	MW	BCMC2002			
CHEM	101	002	2875	5.0	08:00am - 09:40am	TTh	BCMC2080	08/20 - 12/12	Staff	70.00
					10:00am - 11:15am	TTh	BCMC2002			
CHEM	101	003	2876	5.0	08:30am - 09:45am	MW	BCMC2002	08/19 - 12/12	Staff	70.00
					10:00am - 11:40am	MW	BCMC2080			
CHEM	101	004	2873	5.0	08:30am - 09:45am	TTh	BCMC2001	08/20 - 12/12	Staff	70.00
					10:00am - 11:40am	TTh	BCMC2080			
CHEM	101	005	2877	5.0	10:30am - 11:45am	MW	BCMC2183	08/19 - 12/11	Staff	70.00
					12:00pm - 01:40pm	MW	BCMC2080			
CHEM	101	006	2878	5.0	12:00pm - 12:50pm	MWF	BCMC2001	08/19 - 12/12	Staff	70.00
					12:00pm - 01:40pm	TTh	BCMC2080			
CHEM	101	007	2880	5.0	12:30pm - 01:45pm	MW	BCMC2002	08/19 - 12/11	Staff	70.00
					02:00pm - 03:40pm	MW	BCMC2080			
CHEM	101	008	2879	5.0	12:30pm - 01:45pm	TTh	BCMC2002	08/20 - 12/12	Staff	70.00
					02:00pm - 03:40pm	TTh	BCMC2080			
CHEM	101	009	2881	5.0	02:30pm - 03:45pm	TTh	BCMC2001	08/20 - 12/12	Staff	70.00
					04:00pm - 05:40pm	TTh	BCMC2080			
CHEM	101	010	2883	5.0 E	06:00pm - 07:15pm	MW	BCMC2001	08/19 - 12/11	Staff	70.00
					07:30pm - 09:10pm	MW	BCMC2080			
CHEM	101	011	2884	5.0 E	06:30pm - 07:45pm	TTh	BCMC2001	08/20 - 12/12	Staff	70.00
					08:00pm - 09:40pm	TTh	BCMC2080			
CHEM	101	060	2885	5.0	08:30am - 09:45am	MW	SWGCC324	08/19 - 12/11	Staff	70.00
					10:00am - 11:40am	MW	SWGCC325			
CHEM	101	061	2887	5.0	12:30pm - 01:45pm	MW	SWGCC324	08/19 - 12/11	Staff	70.00
					02:00pm - 03:40pm	MW	SWGCC325			
CHEM	101	062	2888	5.0 E	05:30pm - 06:45pm	TTh	SWGCC324	08/19 - 12/11	Staff	70.00
					07:00pm - 08:40pm	MW	SWGCC325			
CHEM	101	080	2889	5.0	12:45pm - 02:00pm	TTh	RBC226	08/20 - 12/12	Staff	70.00
					02:15pm - 03:55pm	TTh	RBC220			

### CHEM 103 Introductory Organic & Biological Chemistry

Requisite: CHEM 101 or CHEM 105 each with a grade of "C" or better

CHEM	103	001	2869	5.0	04:00pm - 05:15pm	TTh	BCMC2002	08/20 - 12/12	Staff	75.00
					05:30pm - 07:10pm	TTh	BCMC2020			

### CHEM 105 General Chemistry I (P1 902L, CHM 911)

Requisite: 1 yr HS Chemistry w/"C" or better & placement above or completion of MATH 112 w/"C" or better; or CHEM 101 w/"C" or better & math placement above or concurrent enrollment in MATH 112; & Reading placement above ENG 92 or completion of ENG 92

CHEM	105	001	2870	5.0	08:00am - 08:50am	MWF	BCMC2001	08/19 - 12/11	Staff	70.00
					08:00am - 09:40am	TTh	BCMC2023			
CHEM	105	002	2891	5.0	10:00am - 10:50am	MWF	BCMC2001	08/19 - 12/11	Staff	70.00
					10:00am - 11:40am	TTh	BCMC2023			
CHEM	105	003	2892	5.0	01:00pm - 01:50pm	MWF	BCMC2001	08/19 - 12/11	Staff	70.00
					12:00pm - 01:40pm	TTh	BCMC2023			
CHEM	105	004	3374	5.0	10:00am - 11:40am	MW	BCMC2023	08/19 - 12/11	Staff	70.00
					12:00pm - 01:15pm	MW	BCMC1361			
CHEM	105	005	2893	5.0	02:00pm - 03:15pm	TTh	BCMC2002	08/20 - 12/12	Staff	70.00
					03:30pm - 05:10pm	TTh	BCMC2023			
CHEM	105	006	2894	5.0 E	06:30pm - 07:45pm	MW	BCMC2002	08/19 - 12/11	Staff	70.00
					08:00pm - 09:40pm	MW	BCMC2023			

### CHEM 106 General Chemistry II (CHM 912)

Requisite: CHEM 105 with a grade of "C" or better; Math placement above MATH 112 or completion of MATH 112 with a grade of "C" or better

CHEM	106	001	2871	5.0	08:00am - 09:40am	MW	BCMC2023	08/19 - 12/12	Staff	70.00
					08:30am - 09:45am	TTh	BCMC2002			
CHEM	106	002	2935	5.0	12:00pm - 01:40pm	MW	BCMC2023	08/19 - 12/11	Staff	70.00
					02:00pm - 03:15pm	MW	BCMC2001			

### CHEM 201 Organic Chemistry I (CHM 913)

Requisite: CHEM 106 with a grade of "C" or better

CHEM	201	001	2872	5.0	02:00pm - 03:15pm	MF	BCMC2002	08/19 - 12/09	Staff	80.00
					02:00pm - 05:20pm	W	BCMC2020			

\*For the final exam schedule, students should consult their eSTORM Student Center.

\*\* For current drop deadline dates, review Academic Calendar Deadlines on your eSTORM Student Center. For current refund policy, consult <https://www.swic.edu/students/services/business-office/tuition-fees/payments/refund-policy/>

Course Title (+IAI Code) <sup>1</sup>				Times	Day(s)	Location/Room	Dates	Instructor	Fee <sup>2</sup>
Course	Section	Class #	Units						

## CISCO NETWORKING ACADEMY

For other computer classes, also see Computer Information Systems (CIS), Networking (NETW), and Office Administration & Technology (OAT).

### CISC 106 Introduction to Cybersecurity

(Successful students will possess a basic understanding of networking concepts prior to enrolling.)

(The online section of this course requires access to a reliable Internet connection. Students must be competent computer and Internet users.)

CISC	106	IN1	1651	1.0 OI	-	INETN/R	08/19 - 09/23	Staff	45.00
------	-----	-----	------	--------	---	---------	---------------	-------	-------

### CISC 116 Cisco Cybersecurity Essentials

Requisite: Concurrent enrollment in or completion of CISC 106

(This course has specific computer requirements: a minimum of 2 GB of RAM, 8 GB of free disk space, and high speed Internet access.)

(The online section of this course requires access to a reliable Internet connection. Students must be competent computer and Internet users.)

CISC	116	IN1	1694	2.0 OI	-	INETN/R	09/24 - 12/12	Staff	55.00
------	-----	-----	------	--------	---	---------	---------------	-------	-------

### CISC 151 Cisco Network Essentials

Requisite: Concurrent enrollment in CISC 152

(Sections denoted as "HY" will be offered as "hybrid" classes. Students will meet one day a week on campus as indicated by the schedule and participate in weekly online assignments.)

This course requires access to a reliable Internet connection. Students must be competent computer and Internet users.)

CISC	151	060	1641	4.0	08:00am - 12:30pm	MW	SWGCC335	08/19 - 10/14	Staff	100.00
CISC	151	061	1642	4.0 E	05:30pm - 10:00pm	MW	SWGCC335	08/19 - 10/14	Staff	100.00
CISC	151	062	1643	4.0 E	05:30pm - 10:00pm	TTh	SWGCC335	08/20 - 10/10	Staff	100.00
CISC	151	HY6	1644	4.0 HY E	05:30pm - 10:00pm	T	SWGCC323	08/20 - 10/08	Staff	100.00

### CISC 152 Cisco Routing and Switching

Requisite: CISC 151 with a grade of "C" or better

(Sections denoted as "HY" will be offered as "hybrid" classes. Students will meet one day a week on campus as indicated by the schedule and participate in weekly online assignments.)

This course requires access to a reliable Internet connection. Students must be competent computer and Internet users.)

CISC	152	060	1645	4.0	08:00am - 12:30pm	MW	SWGCC335	10/16 - 12/11	Staff	100.00
CISC	152	061	1646	4.0	05:30pm - 10:00pm	MW	SWGCC335	10/16 - 12/11	Staff	100.00
CISC	152	062	1647	4.0 E	05:30pm - 10:00pm	TTh	SWGCC335	10/15 - 12/10	Staff	100.00
CISC	152	HY6	1648	4.0 HY E	05:30pm - 10:00pm	T	SWGCC323	10/15 - 12/10	Staff	100.00

### CISC 201 Cisco CCNA Security

Requisite: CISC 152 with a grade of "C" or better

(Students who meet the requisite through professional certification should contact the program coordinator.)

CISC	201	060	1696	4.0 E	05:30pm - 10:00pm	Th	SWGCC323	08/22 - 12/12	Staff	100.00
------	-----	-----	------	-------	-------------------	----	----------	---------------	-------	--------

### CISC 241 Cisco Voice over IP

Requisite: CISC 152 with a grade of "C" or better

(Students who meet the requisite through professional certification should contact the program coordinator.)

CISC	241	060	1662	3.0 E	06:00pm - 09:50pm	W	SWGCC323	08/21 - 12/11	Staff	100.00
------	-----	-----	------	-------	-------------------	---	----------	---------------	-------	--------

## CITIZENSHIP

Preparation for the naturalization interview and test. For information call the Adult Basic Education office at 235-2700, ext. 5363.

## COMPUTER AIDED DRAFTING

### CAD 101 Basic Drafting

Requisite: Concurrent enrollment in or completion of CAD 120

CAD	101	001	3053	4.0	09:00am - 12:05pm	MW	BCMB18	08/19 - 12/04	Staff	100.00
CAD	101	002	3259	4.0	-			08/19 - 12/11	Staff	100.00

### CAD 120 Introductory CAD

CAD	120	001	3054	4.0	01:00pm - 03:35pm	MW	BCMB18	08/19 - 12/04	Staff	100.00
CAD	120	070	3270	4.0	-			08/20 - 12/10	Staff	100.00

### CAD 200 Manufacturing Processes and CAD Drawings

Requisite: CAD 102, CAD 220

CAD	200	001	3290	4.0	01:00pm - 03:25pm	TTh	BCMB16	08/20 - 12/05	Staff	100.00
-----	-----	-----	------	-----	-------------------	-----	--------	---------------	-------	--------

### CAD 220 Advanced CAD I

Requisite: CAD 101, CAD 120

CAD	220	001	3055	3.0	06:00pm - 09:50pm	M	BCMB18	08/19 - 12/09	Staff	100.00
-----	-----	-----	------	-----	-------------------	---	--------	---------------	-------	--------

### CAD 221 Advanced CAD II

CAD	221	001	3039	4.0	09:00am - 11:25am	TTh	BCMB18	08/20 - 12/05	Staff	100.00
-----	-----	-----	------	-----	-------------------	-----	--------	---------------	-------	--------

### CAD 222 Machine CAD Post Assessment

Requisite: CAD 200, CAD 221, concurrent enrollment in or completion of CAD 204

CAD	222	IN1	3231	1.0 OI	-			08/22 - 12/05	Staff	150.00
-----	-----	-----	------	--------	---	--	--	---------------	-------	--------

### CAD 225 MicroStation CAD

CAD	225	001	3056	3.0 E	06:00pm - 09:50pm	W	BCMB16	08/22 - 12/12	Staff	100.00
-----	-----	-----	------	-------	-------------------	---	--------	---------------	-------	--------

### CAD 226 Introduction to Geometric Dimensioning & Tolerancing

Requisite: CAD 102, CAD 220

CAD	226	IN1	3381	2.0	-			08/17 - 12/12	Staff	100.00
-----	-----	-----	------	-----	---	--	--	---------------	-------	--------

<sup>1</sup>IAI Code: Illinois Articulation Initiative transfer credit identification code, refer to the catalog for details.

<sup>2</sup>Fee amounts are in addition to normal tuition.

OI	Online Instruction	VC	Video Conference	HY	Hybrid course
E	Evening	SB	Semester Break	@	Saturday/Weekend Class
LC	Learning Community	AL	Accelerated Learning		

Course Title (+IAI Code) <sup>1</sup>		Course Section Class # Units		Times	Day(s)	Location/Room	Dates	Instructor	Fee <sup>2</sup>	
CAD	230	3D Architectural CAD								
Requisite: CAD 102, CAD 220										
CAD	230	001	3242	2.0	06:00pm - 08:50pm	T	BCMB18	08/20 - 12/10	Staff	100.00
CAD	232	Structural Detail Mtl Cd & Std								
Requisite: Completion of CAD 200 or 20 I, 204 or concurrent enrollment, 222 and/or 231 or concurrent enrollment.										
CAD	232	002	3293	2.0 E	06:00pm - 09:50pm	Th	BCMB16	08/17 - 12/12	Staff	35.00
CAD	290	Supervised Internship I								
Coordinator Permission Required.										
CAD	290	001	2980	6.0	-	MTWThF	BCMB17	08/17 - 12/12	Staff	

## COMPUTER INFORMATION SYSTEMS

For other computer classes, also see Cisco Networking Academy (CISC), Networking (NETW), and Office Administration & Technology (OAT).

<b>CIS 120 Introduction to the PC</b> (Keyboarding skill is preferred.) (Students may receive credit for only one of the following: CIS 101 or CIS 120.)										
CIS	120	001	1451	1.0 E	07:00pm - 09:50pm	Th	BCIS2151	08/22 - 09/19	Staff	20.00
CIS	120	060	1683	1.0 E	06:00pm - 08:50pm	W	SWGCC334	08/21 - 09/18	Staff	20.00
<b>CIS 125 Operating System Basics - Windows 10</b> (CIS 120 or basic computer skills required.) (A computer running Microsoft Windows 10 is required for use in this course.)										
CIS	125	001	1453	1.0 E	07:00pm - 09:50pm	Th	BCIS2151	09/26 - 10/24	Staff	20.00
CIS	125	002	1452	1.0	01:00pm - 02:15pm	TTh	BCIS2157	08/20 - 09/19	Staff	20.00
<b>CIS 147 Fonts &amp; Type</b> (CIS 120 or basic computer skills required. Recommended experience with Adobe Creative Software.) (The online section of this course requires access to a reliable Internet connection. Students must be competent computer and Internet users.)										
CIS	147	IN1	1613	2.0 OI	-		INETN/R	08/19 - 10/28	Burns,B	55.00
<b>CIS 164 Internet Essentials</b> (CIS 125 or CIS 181 or file management skills required.) (The online section of this course requires access to a reliable Internet connection. Students must be competent computer and Internet users.)										
CIS	164	IN1	1455	3.0 OI	-		INETN/R	08/19 - 12/12	Hensley,N	65.00
<b>CIS 165 Python Programming</b> Requisite: One of the following: CIS 180, CIS 184, CIS 187, CIS 252										
CIS	165	001	1700	3.0 E	06:00pm - 08:50pm	M	BCIS2157	08/19 - 12/09	Thomas,H	40.00
<b>CIS 168 Graphic Design</b> (CIS 125 or CIS 181 or file management skills required.) (Sections denoted as "HY" will be offered as "hybrid" classes. Students will meet one day a week on campus as indicated by the schedule and participate in weekly online assignments. This course requires access to a reliable Internet connection. Students must be competent computer and Internet users.)										
CIS	168	HY1	1656	3.0 HY	05:00pm - 06:15pm	W	BCIS2156	08/21 - 12/11	Burns,B	40.00
<b>CIS 171 Computer Graphics - Adobe Illustrator</b> (CIS 125 or CIS 181 or file management skills required.) (The online section of this course requires access to a reliable Internet connection. Students must be competent computer and Internet users.)										
CIS	171	001	1456	3.0	09:30am - 10:45am	MW	BCIS2156	08/19 - 12/11	Burns,B	50.00
CIS	171	IN1	1457	3.0 OI	-		INETN/R	08/19 - 12/12	Burns,B	75.00
<b>CIS 172 Photo Manipulation - Photoshop</b> (CIS 125 or CIS 181 or file management skills required.)										
CIS	172	001	1458	3.0	12:30pm - 03:20pm	TTh	BCIS2156	08/20 - 10/10	Hensley,N	50.00
<b>CIS 173 Graphics and Animation - Adobe Animate</b> (CIS 174 or HTML coding proficiency required.) (The online section of this course requires access to a reliable Internet connection. Students must be competent computer and Internet users.)										
CIS	173	IN1	1459	3.0 OI	-		INETN/R	08/19 - 12/12	Burns,B	75.00
<b>CIS 174 Web Fundamentals I - HTML5</b> (CIS 125 or CIS 181 or file management skills required.) (The online section of this course requires access to a reliable Internet connection. Students must be competent computer and Internet users.)										
CIS	174	001	1460	3.0	11:00am - 12:15pm	MW	BCIS2158	08/19 - 12/11	Burns,B	40.00
CIS	174	002	1461	3.0	09:30am - 10:45am	TTh	BCIS2158	08/20 - 12/12	Burns,B	40.00
CIS	174	003	1463	3.0 E	06:00pm - 08:50pm	Th	BCIS2158	08/22 - 12/12	Staff	40.00
CIS	174	IN1	1462	3.0 OI	-		INETN/R	08/19 - 12/12	Burns,B	65.00
<b>CIS 176 Web Fundamentals II - CS5</b> (CIS 174 or HTML coding proficiency required.) (The online section of this course requires access to a reliable Internet connection. Students must be competent computer and Internet users.)										
CIS	176	IN1	1464	3.0 OI	-		INETN/R	08/19 - 12/12	Misra,M	75.00
<b>CIS 177 Web Development I - JavaScript</b> Requisite: CIS 180 or CIS 183 or CIS 184; CIS 174 (The online section of this course requires access to a reliable Internet connection. Students must be competent computer and Internet users.)										
CIS	177	IN1	1615	3.0 OI	-		INETN/R	08/19 - 12/12	Misra,M	65.00
<b>CIS 178 Administrative Scripting - PowerShell</b> Requisite: CIS 180										
CIS	178	001	1701	3.0 E	07:00pm - 09:50pm	W	BCIS2140	08/21 - 12/11	North,D	40.00

\*For the final exam schedule, students should consult their eSTORM Student Center.

\*\* For current drop deadline dates, review Academic Calendar Deadlines on your eSTORM Student Center. For current refund policy, consult <https://www.swic.edu/students/services/business-office/tuition-fees/payments/refund-policy/>



Course Title (+IAI Code) <sup>1</sup>		Course	Section	Class #	Units	Times	Day(s)	Location/Room	Dates	Instructor	Fee <sup>2</sup>
<b>CIS 180 Introduction to Programming</b>											
(CIS 125 or file management skills required.)											
(A computer running Microsoft Windows is required for use in this course.)											
(The online section of this course requires access to a reliable Internet connection. Students must be competent computer and Internet users.)											
CIS	180	001	1593	3.0	11:00am - 12:15pm	TTh		BCIS2159	08/20 - 12/12	Appelbaum,L	40.00
CIS	180	002	1594	3.0	12:30pm - 01:45pm	TTh		BCIS2151	08/20 - 12/10	Appelbaum,L	40.00
CIS	180	003	1595	3.0 E	07:00pm - 09:50pm	Th		BCIS2154	08/22 - 12/12	Brown,T	40.00
CIS	180	IN1	1596	3.0 OI	-			INETN/R	08/19 - 12/12	Appelbaum,L	65.00
<b>CIS 181 Operating System/Windows - Windows 10</b>											
(CIS 120 or basic computer skills required.)											
(A computer running Microsoft Windows 10 is required for use in this course.)											
(The online section of this course requires access to a reliable Internet connection. Students must be competent computer and Internet users.)											
CIS	181	001	1465	3.0 E	07:00pm - 09:50pm	T		BCIS2157	08/20 - 12/10	Staff	40.00
CIS	181	IN1	1466	3.0 OI	-			INETN/R	08/19 - 12/12	Banjavcic,S	65.00
<b>CIS 185 Intro to Information Technology</b>											
(A computer running Microsoft Windows is required for use in this course.)											
(Sections denoted as "HY" will be offered as "hybrid" classes. Students will meet two days a week on campus as indicated by the schedule and participate in weekly online assignments. This course requires access to a reliable Internet connection. Students must be competent computer and Internet users.)											
(The online section of this course requires access to a reliable Internet connection. Students must be competent computer and Internet users.)											
CIS	185	001	1467	3.0	09:00am - 09:50am	MWF		BCIS2157	08/19 - 12/11	Appelbaum,L	40.00
CIS	185	002	1468	3.0	11:00am - 11:50am	MWF		BCIS2157	08/19 - 12/11	Appelbaum,L	40.00
CIS	185	003	1470	3.0	09:30am - 10:45am	TTh		BCIS2154	08/20 - 12/12	Brown,T	40.00
CIS	185	004	1469	3.0	12:30pm - 01:45pm	TTh		BCIS2154	08/20 - 12/10	Brown,T	40.00
CIS	185	IN1	1472	3.0 OI	-			INETN/R	08/19 - 12/12	Staff	65.00
CIS	185	HY6	1471	3.0 HY	10:00am - 10:50am	MW		SWGCC343	08/19 - 12/11	Swinford,M	40.00
<b>CIS 187 Web Programming I - Java I</b>											
Requisite: CIS 180 or CIS 183 or CIS 184 or CIS 194 or CIS 250 or CIS 252											
(Students who meet the requisite through previous computer programming experience should contact the program coordinator.)											
CIS	187	001	1473	3.0	02:00pm - 03:15pm	MW		BCIS2158	08/19 - 12/11	Thomas,H	40.00
<b>CIS 195 Introduction to Databases</b>											
(CIS 125 or file management skills required.)											
(A computer running Microsoft Windows is required for use in this course.)											
(The online section of this course requires access to a reliable Internet connection. Students must be competent computer and Internet users.)											
CIS	195	001	1604	3.0	01:00pm - 02:15pm	MW		BCIS2152	08/19 - 12/11	Appelbaum,L	40.00
CIS	195	IN1	1675	3.0 OI	-			INETN/R	08/19 - 12/12	Appelbaum,L	65.00
<b>CIS 230 Video Graphics - Adobe Premier</b>											
(CIS 125 or file management skills required.)											
CIS	230	001	1659	3.0	09:30am - 12:20pm	TTh		BCIS2156	08/20 - 10/10	Hensley,N	50.00
<b>CIS 246 Systems Development &amp; Designs I</b>											
Requisite: CIS 185 or CIS 180											
(The online section of this course requires access to a reliable Internet connection. Students must be competent computer and Internet users.)											
CIS	246	001	1475	3.0 E	05:30pm - 06:45pm	MW		BCIS2164	08/19 - 12/11	McNitt,C	5.00
CIS	246	IN1	1476	3.0 OI	-			INETN/R	08/19 - 12/12	Banjavcic,S	30.00
<b>CIS 252 C# Programming I</b>											
Requisite: Math placement above MATH 97 or completion of MATH 97 with a grade of "C" or better; and one of the following CIS 180, CIS 184, CIS 187, CIS 250											
(Students who meet the requisite through previous computer programming experience should contact the program coordinator.)											
(A computer running Microsoft Windows is required for use in this course.)											
CIS	252	001	1605	3.0 E	07:00pm - 09:50pm	W		BCIS2159	08/21 - 12/11	Appelbaum,L	40.00
<b>CIS 256 Web Server Programming I - PHP</b>											
Requisite: CIS 174, CIS 177, CIS 180, CIS 195											
(The online section of this course requires access to a reliable Internet connection. Students must be competent computer and Internet users.)											
CIS	256	001	1587	3.0 E	06:00pm - 08:50pm	T		BCIS2158	08/20 - 12/10	Thomas,H	40.00
<b>CIS 259 Current Web/Graphic Technology - Adobe CC</b>											
Requisite: CIS 174											
(Students who meet the requisite through previous computer experience should contact the program coordinator.)											
(The online section of this course requires access to a reliable Internet connection. Students must be competent computer and Internet users.)											
CIS	259	IN1	1477	3.0 OI	-			INETN/R	08/19 - 12/12	Burns,B	75.00
<b>CIS 262 C# Programming II</b>											
Requisite: CIS 252											
CIS	262	001	1609	3.0 E	07:00pm - 09:50pm	W		BCIS2154	08/21 - 12/11	Brown,T	40.00
<b>CIS 263 Data Access</b>											
Requisite: CIS 252, CIS 275											
CIS	263	001	3389	3.0	07:00pm - 09:50pm	Th		BCIS2159	08/22 - 12/12	Baird,F	40.00
<b>CIS 272 Photo Manipulation II - Advanced Photoshop</b>											
Requisite: CIS 172											
CIS	272	001	1478	3.0	12:30pm - 03:20pm	TTh		BCIS2156	10/15 - 12/10	Hensley,H	50.00
<b>CIS 273 Advanced Graphics and Animation - Adobe After Effects</b>											
Requisite: CIS 172, CIS 173											
(The online section of this course requires access to a reliable Internet connection. Students must be competent computer and Internet users.)											
CIS	273	IN1	1657	3.0 OI	-			INETN/R	10/15 - 12/12	Hensley,H	75.00

<sup>1</sup>IAI Code: Illinois Articulation Initiative transfer credit identification code, refer to the catalog for details.

<sup>2</sup>Fee amounts are in addition to normal tuition.

OI Online Instruction  
 E Evening  
 LC Learning Community  
 VC Video Conference  
 SB Semester Break  
 AL Accelerated Learning  
 HY Hybrid course  
 @ Saturday/Weekend Class

Course Title (+IAI Code) <sup>1</sup>		Course	Section	Class #	Units	Times	Day(s)	Location/Room	Dates	Instructor	Fee <sup>2</sup>
<b>CIS 274 Mobile Application Development</b>											
Requisite: CIS 187											
CIS	274	001	3358	3.0	E	06:00pm - 08:50pm	M	BCIS2158	08/19 - 12/09	Henningfeld,C	40.00
<b>CIS 275 SQL</b>											
(CIS 195 or database skills required.)											
CIS	275	001	1577	3.0	E	07:00pm - 09:50pm	T	BCIS2159	08/20 - 12/10	Bosaw,E	40.00
<b>CIS 277 Web Technologies</b>											
Requisite: CIS 187, CIS 256											
CIS	277	001	3388	3.0	E	06:00pm - 08:50pm	W	BCIS2158	08/21 - 12/11	Staff	40.00
<b>CIS 283 Database Administration</b>											
Requisite: CIS 275											
CIS	283	001	3356	3.0	E	07:00pm - 09:50pm	M	BCIS2159	08/19 - 12/09	Bosaw,E	40.00
<b>CIS 284 Visual Basic Programming II</b>											
Requisite: CIS 184											
CIS	284	001	3355	3.0	E	07:00pm - 09:50pm	T	BCIS2154	08/20 - 12/10	Brown,T	40.00
<b>CIS 287 Web Programming II - Java II</b>											
Requisite: CIS 187											
(Students who meet the requisite through previous computer programming experience should contact the program coordinator.)											
(The online section of this course requires access to a reliable Internet connection. Students must be competent computer and Internet users.)											
CIS	287	IN1	1479	3.0	OI	-		INETN/R	08/19 - 12/12	Remijan,M	65.00
<b>CIS 296 Web and Graphics Internship</b>											
(Minimum GPA of 2.5. Students should be enrolled in the last semester of study prior to graduation. Coordinator approval required.)											
CIS	296	001	1481	3.0		-		BCIS2108	08/19 - 12/12	Hensley,N	
<b>CIS 297 Information Technology Internship</b>											
(Minimum GPA of 2.5. Students should be enrolled in the last semester of study prior to graduation. Coordinator approval required.)											
CIS	297	001	1482	3.0		-		BCIS2107	08/19 - 12/12	Brown,T	

## CONSTRUCTION CARPENTRY

<b>CCA 116 Health &amp; Safety I</b>											
CCA	116	001	3284	2.0		07:00am - 10:50am	MTWThF	SILCTCTR	09/23 - 10/04	Staff	
<b>CCA 118 Concrete Formwork I</b>											
CCA	118	001	3283	2.0		12:00pm - 03:50pm	MTWThF	SILCTCTR	09/23 - 10/04	Staff	
<b>CCA 238 Carpentry Welding Basics I</b>											
CCA	238	001	3282	2.0		07:00am - 10:50am	MTWThF	SILCTCTR	09/23 - 10/04	Staff	

## CONSTRUCTION MANAGEMENT

<b>CMT 100 Introduction to Construction</b>											
CMT	100	001	3291	3.0		09:00am - 11:50am	M	BCMC1517C	08/19 - 12/09	Staff	50.00
CMT	100	060	3202	3.0		-			08/19 - 12/09	Staff	50.00
CMT	100	IN1	2981	3.0	OI	-		INETN/R	08/19 - 12/09	Staff	75.00
<b>CMT 102 Construction Documents</b>											
CMT	102	001	2982	3.0		09:00am - 11:50am	T	BCMC1364	08/20 - 12/10	Staff	50.00
CMT	102	002	2983	3.0	E	06:00pm - 08:50pm	T	BCMC1364	08/20 - 12/10	Staff	50.00
CMT	102	060	3203	3.0		-			08/20 - 12/10	Staff	50.00
<b>CMT 103 Construction Materials &amp; Methods I</b>											
CMT	103	002	2984	3.0		-			08/20 - 12/10	Staff	50.00
CMT	103	003	3131	3.0		09:00am - 11:50am	W	BCMC1364	08/21 - 12/11	Staff	50.00
<b>CMT 105 Computer Applications for Construction</b>											
CMT	105	001	3204	4.0	E	05:30pm - 09:20pm	Th	BCMC1517C	08/22 - 12/12	Staff	50.00
<b>CMT 150 Construction MGT Internship I</b>											
Coordinator Permission Required.											
CMT	150	001	2985	3.0		-	MTWThF	BCMC1383	08/19 - 12/09	Staff	50.00
<b>CMT 151 Construction MGT Internship II</b>											
CMT	151	001	3292	4.0		-			08/17 - 12/12	Staff	50.00
<b>CMT 152 Construction Materials &amp; Methods II</b>											
CMT	152	HY1	3243	3.0		-			08/21 - 12/11	Staff	50.00
<b>CMT 206 Building Systems</b>											
Requisite: CMT 102, CMT 103											
CMT	206	001	3228	3.0	E	06:00pm - 08:50pm	W	BCMC1361	08/21 - 12/11	Staff	50.00
<b>CMT 244 Occupational Safety &amp; Health I</b>											
CMT	244	001	2986	3.0	E	06:00pm - 08:50pm	M	BCMC2361	08/19 - 12/09	Staff	50.00
CMT	244	002	3172	3.0		-			08/22 - 12/12	Staff	50.00
CMT	244	060	3120	3.0	E	06:00pm - 08:50pm	W	SWGCC545	08/21 - 12/11	Staff	50.00
<b>CMT 257 Construction Planning &amp; Scheduling</b>											
CMT	257	001	3121	3.0		-			08/22 - 12/12	Staff	50.00
CMT	257	002	3173	3.0	E	06:00pm - 08:50pm	Th	BCLA1200	08/22 - 12/12	Staff	50.00

\*For the final exam schedule, students should consult their eSTORM Student Center.

\*\* For current drop deadline dates, review Academic Calendar Deadlines on your eSTORM Student Center. For current refund policy, consult <https://www.swic.edu/students/services/business-office/tuition-fees/payments/refund-policy/>

Course Title (+IAI Code) <sup>1</sup>											
Course	Section	Class #	Units		Times	Day(s)	Location/Room	Dates	Instructor	Fee <sup>2</sup>	
CMT 258	Contracts & Claims										
CMT 258	IN1	3205	3.0	OI	-			08/17 - 12/12	Staff	75.00	
CMT 265	Advanced Computer Applications										
Requisite: CMT 105											
CMT 265	002	3232	4.0		-			08/19 - 12/09	Staff	50.00	
CMT 268	Project Administration										
Requisite: CMT 102, CMT 103, CMT 153, CMT 257, CMT 244											
CMT 268	001	3146	3.0		-			08/20 - 12/10	Staff	50.00	

## CULINARY ARTS AND FOOD MANAGEMENT

<b>CUL 101</b>	<b>Introduction to Culinary Arts</b>										
CUL 101	060 1624				1.0	09:00am - 04:50pm	T	SWGCC212	07/30 - 08/06	Staff	250.00
CUL 101	061 1623				1.0	09:00am - 04:50pm	W	SWGCC212	07/31 - 08/07	Staff	250.00
<b>CUL 105</b>	<b>Food, Beverage &amp; Labor Cost Control</b>										
Requisite: Math placement above MATH 94 or completion of MATH 94 with a grade of "C" or better; or MGMT 102 with a grade of "C" or better											
CUL 105	060 1578				3.0 E	06:00pm - 08:50pm	Th	SWGCC316	08/22 - 12/12	Staff	15.00
<b>CUL 110</b>	<b>Professional Food Preparation I</b>										
Requisite: CUL 101, CUL 116 or concurrent enrollment (Students who have not completed CUL 116 but possess a valid ServSafe® Food Protection Manager Certification or Illinois Food Handler Certification should contact the program coordinator for CUL 116 credit.)											
CUL 110	001 1581				5.0 E	06:00pm - 09:50pm	TTh	BCMC1322	08/20 - 12/05	Staff	250.00
CUL 110	060 1582				5.0	08:00am - 03:30pm	MW	SWGCC212	08/19 - 10/09	Staff	250.00
CUL 110	061 1633				5.0	08:30am - 03:20pm	Th	SWGCC212	08/22 - 12/12	Staff	250.00
<b>CUL 111</b>	<b>Professional Food Preparation II</b>										
Requisite: CUL 110, CUL 116 (Students who have not completed CUL 116 but possess a valid ServSafe® Food Protection Manager Certification or Illinois Food Handler Certification should contact the program coordinator for CUL 116 credit.)											
CUL 111	001 1597				5.0 E	06:00pm - 09:50pm	MW	BCMC1322	08/19 - 12/04	Staff	250.00
CUL 111	060 1583				5.0	08:00am - 03:30pm	MW	SWGCC212	10/14 - 12/09	Staff	250.00
<b>CUL 112</b>	<b>Advanced Professional Cooking</b>										
Requisite: CUL 110, CUL 111, CUL 116 (Students who have not completed CUL 116 but possess a valid ServSafe® Food Protection Manager Certification or Illinois Food Handler Certification should contact the program coordinator for CUL 116 credit.)											
CUL 112	060 1632				3.0 E	05:00pm - 09:50pm	Th	SWGCC212	08/22 - 12/12	Staff	200.00
<b>CUL 114</b>	<b>Garde Manger</b>										
Requisite: CUL 110, CUL 111, CUL 116 (Students who have not completed CUL 116 but possess a valid ServSafe® Food Protection Manager Certification or Illinois Food Handler Certification should contact the program coordinator for CUL 116 credit.)											
CUL 114	060 1584				3.0 E	05:00pm - 09:50pm	W	SWGCC212	08/21 - 12/11	Staff	200.00
<b>CUL 115</b>	<b>Table Service</b>										
Requisite: CUL 101, CUL 116 or concurrent enrollment (Students who have not completed CUL 116 but possess a valid ServSafe® Food Protection Manager Certification or Illinois Food Handler Certification should contact the program coordinator for CUL 116 credit.)											
CUL 115	060 1622				2.0	09:00am - 12:50pm	W	SWGCC213	08/21 - 10/09	Staff	100.00
CUL 115	061 1610				2.0 E	06:00pm - 09:50pm	T	SWGCC213	10/15 - 12/10	Staff	100.00
<b>CUL 116</b>	<b>Food Service Sanitation</b>										
CUL 116	001 1602				1.0	09:00am - 04:50pm	M	BCIS2163	08/05 - 08/12	Staff	15.00
CUL 116	002 1697				1.0	09:00am - 04:50pm	M	BCIS2163	09/23 - 09/30	Staff	15.00
CUL 116	003 1483				1.0	09:00am - 04:50pm	M	BCIS2163	10/18 - 10/25	Staff	15.00
CUL 116	060 1484				1.0	09:00am - 04:50pm	F	SWGCC213	08/16 - 08/23	Staff	15.00
<b>CUL 123</b>	<b>Legal Aspects of Food Service Management</b>										
(Four on-campus class meetings are required. Dates and times are to be determined by the Program Coordinator and the student. Students must be competent computer and Internet users.)											
CUL 123	IN1 1485				3.0 OI	-		INETN/R	08/19 - 12/12	Staff	40.00
<b>CUL 127</b>	<b>Baking &amp; Pastry</b>										
Requisite: CUL 101, CUL 116 or concurrent enrollment (Students who have not completed CUL 116 but possess a valid ServSafe® Food Protection Manager Certification or Illinois Food Handler Certification should contact the program coordinator for CUL 116 credit.)											
CUL 127	060 1586				2.0	08:30am - 01:50pm	T	SWGCC212	08/20 - 10/08	Staff	125.00
<b>CUL 128</b>	<b>Advanced Professional Baking</b>										
Requisite: CUL 101, CUL 116, CUL 127 (Students who have not completed CUL 116 but possess a valid ServSafe® Food Protection Manager Certification or Illinois Food Handler Certification should contact the program coordinator for CUL 116 credit.)											
CUL 128	060 1637				2.0	08:30am - 01:50pm	T	SWGCC212	10/15 - 12/10	Staff	125.00
<b>CUL 129</b>	<b>Cake Decorating I</b>										
Requisite: CUL 101, CUL 116 or concurrent enrollment (Students who have not completed CUL 116 but possess a valid ServSafe® Food Protection Manager Certification or Illinois Food Handler Certification should contact the program coordinator for CUL 116 credit.)											
CUL 129	001 1626				2.0	08:00am - 01:50pm	F	BCMC1322	08/23 - 10/11	Staff	125.00

<sup>1</sup>IAI Code: Illinois Articulation Initiative transfer credit identification code, refer to the catalog for details.

<sup>2</sup>Fee amounts are in addition to normal tuition.

OI Online Instruction VC Video Conference HY Hybrid course  
E Evening SB Semester Break @ Saturday/Weekend Class  
LC Learning Community AL Accelerated Learning



Course Title (+IAI Code) <sup>1</sup>		Course	Section	Class #	Units	Times	Day(s)	Location/Room	Dates	Instructor	Fee <sup>2</sup>
<b>CUL 130 Cake Decorating II</b>											
Requisite: CUL 101, CUL 116, CUL 129											
(Students who have not completed CUL 116 but possess a valid ServSafe® Food Protection Manager Certification or Illinois Food Handler Certification should contact the program coordinator for CUL 116 credit.)											
(Sections denoted as "HY" will be offered as "hybrid" classes. Students will meet one day a week on campus as indicated by the schedule and participate in weekly online assignments. This course requires access to a reliable Internet connection. Students must be competent computer and Internet users.)											
CUL	130	HY1	1674		2.0 HY	08:00am - 01:50pm	F	BCMC1322	10/18 - 12/06	Staff	125.00
<b>CUL 132 Ice Cream &amp; Frozen Desserts</b>											
Requisite: CUL 101, CUL 116 or concurrent enrollment											
(Students who have not completed CUL 116 but possess a valid ServSafe® Food Protection Manager Certification or Illinois Food Handler Certification should contact the program coordinator for CUL 116 credit.)											
CUL	132	060	1685		2.0	04:30pm - 10:00pm	T	SWGCC212	08/20 - 10/08	Staff	100.00
<b>CUL 133 Sustainable Kitchen</b>											
CUL	133	060	1663		2.0 @	09:00am - 12:15pm	S	SWGCC213	08/24 - 11/23	Staff	50.00
<b>CUL 206 Menu Development &amp; Pricing</b>											
Requisite: Math placement above MATH 94 or completion of MATH 94 with a grade of "C" or better; or MGMT 102 with a grade of "C" or better											
(Sections denoted as "HY" will be offered as "hybrid" classes. CUL 206-HY6 students will meet in the classroom according to the following schedule: 8/22/2019, 9/5/2019, 9/19/2019, 10/3/2019, 10/17/2019, 10/31/2019, 11/14/2019, and the Final Exam on 12/5/2019. Students will also participate in weekly online assignments. This course requires access to a reliable Internet connection. Students must be competent computer and Internet users.)											
CUL	206	HY6	1486		3.0 HY	09:00am - 11:50am	Th	SWGCC213	08/22 - 12/12	Staff	15.00
<b>CUL 209 Hospitality Management</b>											
(Sections denoted as "HY" will be offered as "hybrid" classes. CUL 209-HY6 students will meet in the classroom according to the following schedule: 8/29/2019, 9/12/2019, 9/26/2019, 10/10/2019, 10/24/2019, 11/7/2019, 11/21/2019, and the Final Exam on 12/12/2019. Students will also participate in weekly online assignments. This course requires access to a reliable Internet connection. Students must be competent computer and Internet users.)											
CUL	209	HY6	1487		3.0 HY	09:00am - 11:50am	Th	SWGCC213	08/22 - 12/12	Staff	15.00
<b>CUL 212 Food Service Purchasing</b>											
Requisite: CUL 101, MGMT 102											
CUL	212	HY6	1488		3.0 HY	09:00am - 11:50am	T	SWGCC213	08/20 - 12/03	Staff	15.00
<b>CUL 228 Culinary Nutrition for Food Service</b>											
(Sections denoted as "HY" will be offered as "hybrid" classes. CUL 228-HY6 students will meet in the classroom according to the following schedule: 8/22/2019, 9/5/2019, 9/19/2019, 10/3/2019, 10/17/2019, 10/31/2019, 11/14/2019, 12/5/2019, and the Final Exam on 12/12/2019. Students will also participate in weekly online assignments. This course requires access to a reliable Internet connection. Students must be competent computer and Internet users.)											
CUL	228	HY6	1489		3.0 HY	01:00pm - 03:50pm	Th	SWGCC213	08/22 - 12/12	Staff	25.00
<b>CUL 230 Internship I</b>											
(Coordinator approval required)											
CUL	230	001	1490		3.0	-	-	BCIS2117	08/19 - 12/12	Staff	160.00
<b>CUL 231 Internship II</b>											
(Coordinator approval required)											
CUL	231	001	1491		3.0	-	-	BCIS2117	08/19 - 12/12	Staff	10.00
<b>CUL 234 Breads, Rolls &amp; Pastries</b>											
Requisite: CUL 101, CUL 110, CUL 116, CUL 128											
(Students who have not completed CUL 116 but possess a valid ServSafe® Food Protection Manager Certification or Illinois Food Handler Certification should contact the program coordinator for CUL 116 credit.)											
CUL	234	060	1665		2.0	08:00am - 01:50pm	F	SWGCC212	10/04 - 12/06	Staff	150.00

## EARLY CHILDHOOD EDUCATION

### ECE 110 Introduction to Early Childhood Education

Requisite: Reading placement above ENG 91 or completion of ENG 91; Writing placement above ENG 95 or completion of ENG 95  
(The online section of this course requires access to a reliable Internet connection. Students must be competent computer and Internet users.)

ECE	110	001	1792		3.0	11:30am - 12:45pm	MW	BCLA2116	08/19 - 12/11	Beal,C	5.00
ECE	110	002	1793		3.0 E	06:00pm - 08:50pm	W	BCLA2116	08/21 - 12/11	Staff	5.00
ECE	110	IN1	2288		3.0 OI	-	-	INETN/R	08/19 - 12/12	Staff	25.00

### ECE 112 Growth & Development of Children (ECE 912)

Requisite: Reading placement above ENG 91 or completion of ENG 91; Writing placement above ENG 95 or completion of ENG 95  
(The online section of this course requires access to a reliable Internet connection. Students must be competent computer and Internet users.)

ECE	112	001	1794		3.0	01:00pm - 02:15pm	MW	BCLA2116	08/19 - 12/09	Staff	5.00
ECE	112	002	1795		3.0 E	06:00pm - 08:50pm	M	BCLA2116	08/19 - 12/09	Staff	5.00
ECE	112	IN1	2289		3.0 OI	-	-	INETN/R	08/19 - 12/12	Staff	25.00

### ECE 114 Child Health Maintenance

Requisite: Reading placement above ENG 91 or completion of ENG 91; Writing placement above ENG 95 or completion of ENG 95  
(The online section of this course requires access to a reliable Internet connection. Students must be competent computer and Internet users.)

ECE	114	001	1796		3.0	10:00am - 11:15am	MW	BCLA2116	08/19 - 12/11	Beal,C	5.00
ECE	114	002	1797		3.0 E	06:00pm - 08:50pm	Th	BCLA2116	08/22 - 12/12	Staff	5.00
ECE	114	IN1	1798		3.0 OI	-	-	INETN/R	08/19 - 12/12	Beal,C	25.00

### ECE 116 Children with Special Needs (ECE 913)

Requisite: Reading and writing placement at ENG 101 or completion of all reading and writing developmental requirements; ECE 110, ECE 112

ECE	116	001	1799		3.0 E	06:00pm - 08:50pm	W	BCLA2216	08/21 - 12/11	Staff	5.00
-----	-----	-----	------	--	-------	-------------------	---	----------	---------------	-------	------

### ECE 118 Early Childhood Practicum I

Coordinator permission required.

ECE	118	001	1800		3.0 E	05:00pm - 05:50pm	W	BCLA2116	08/21 - 12/11	Beal,C	5.00
-----	-----	-----	------	--	-------	-------------------	---	----------	---------------	--------	------

\*For the final exam schedule, students should consult their eSTORM Student Center.

\*\* For current drop deadline dates, review Academic Calendar Deadlines on your eSTORM Student Center. For current refund policy, consult <https://www.swic.edu/students/services/business-office/tuition-fees/payments/refund-policy/>

Course Title (+IAI Code) <sup>1</sup>		Course	Section	Class #	Units	Times	Day(s)	Location/Room	Dates	Instructor	Fee <sup>2</sup>
<b>ECE 121 Early Childhood Curriculum</b>											
Requisite: Reading and writing placement at ENG 101 or completion of all reading and writing developmental requirements; ECE 110, ECE 112											
ECE	121	001	2221	3.0	E	06:00pm - 08:50pm	T	BCLA2116	08/20 - 12/10	Staff	5.00
<b>ECE 122 Infant and Toddler Care</b>											
Requisite: Reading and writing placement at ENG 101 or completion of all reading and writing developmental requirements; ECE 110, ECE 112											
ECE	122	IN1	1801	3.0	E OI	-	-	INETN/R	08/19 - 12/09	Staff	25.00
(The online section of this course requires access to a reliable Internet connection. Students must be competent computer and Internet users.)											
<b>ECE 125 Early Childhood Administration</b>											
Requisite: Reading and writing placement at ENG 101 or completion of all reading and writing developmental requirements; ECE 110, ECE 112											
ECE	125	001	1802	3.0	E	06:00pm - 08:50pm	Th	BCLA2118	08/22 - 12/12	Staff	5.00
<b>ECE 210 Understanding &amp; Guiding Behavior of Young Children</b>											
Requisite: Reading and writing placement at ENG 101 or completion of all reading and writing developmental requirements; ECE 110, ECE 112											
(The online section of this course requires access to a reliable Internet connection. Students must be competent computer and Internet users.)											
ECE	210	IN1	2306	3.0	OI	-	-	INETN/R	08/19 - 12/12	Beal,C	25.00
<b>ECE 250 Child, Family and Community (ECE 915)</b>											
Requisite: Reading and writing placement at ENG 101 or completion of all reading and writing developmental requirements; ECE 110, ECE 112											
(The online section of this course requires access to a reliable Internet connection. Students must be competent computer and Internet users.)											
ECE	250	IN1	2255	3.0	OI	-	-	INETN/R	08/19 - 12/09	Beal,C	25.00

## EARTH SCIENCE

<b>ES 101 Earth Science (P1 905L)</b>											
Requisite: Math placement above MATH 94 or completion of MATH 94 with a grade of "C" or better; Reading placement above ENG 92 or completion of ENG 92											
ES	101	001	2623	4.0		08:00am - 09:35am	MWF	BCMC1440	08/19 - 12/11	Staff	30.00
ES	101	002	2857	4.0		08:00am - 10:20am	TTh	BCMC1440	08/20 - 12/12	Staff	30.00
ES	101	003	2898	4.0		11:00am - 01:20pm	TTh	BCMC1440	08/20 - 12/12	Staff	30.00
ES	101	004	2624	4.0		01:00pm - 03:20pm	MW	BCMC1440	08/19 - 12/11	Staff	30.00
ES	101	005	2625	4.0		04:30pm - 06:50pm	MW	BCMC1440	08/19 - 12/11	Staff	30.00
ES	101	006	2626	4.0	E	05:00pm - 07:20pm	TTh	BCMC1440	08/20 - 12/12	Staff	30.00
ES	101	007	2858	4.0	E	07:00pm - 09:20pm	MW	BCMC1440	08/19 - 12/11	Staff	30.00
ES	101	060	2627	4.0		01:00pm - 03:20pm	TTh	SWGCC313	08/20 - 12/12	Staff	30.00
ES	101	061	2628	4.0	E	07:00pm - 09:20pm	MW	SWGCC313	08/19 - 12/11	Staff	30.00
ES	101	080	2629	4.0		01:30pm - 03:50pm	MW	RBC217	08/19 - 12/11	Staff	30.00
<b>ES 102 Physical Geology (P1 907L)</b>											
Requisite: Math placement above MATH 94 or completion of MATH 94 with a grade of "C" or better; Reading placement above ENG 92 or completion of ENG 92											
ES 101 is NOT a prerequisite for this course.											
ES	102	001	2630	4.0		10:00am - 12:20pm	MW	BCMC1440	08/19 - 12/11	Staff	30.00
<b>ES 114 Earth and the Environment (P1 908L)</b>											
Requisite: Math placement above MATH 94 or completion of MATH 94 with a grade of "C" or better; Reading placement above ENG 92 or completion of ENG 92											
Hybrid classes require both classroom attendance and online learning.											
ES	114	HY1	2907	4.0	HY	10:00am - 12:00pm	F	BCMC1440	08/17 - 12/12	Staff	60.00

## ECONOMICS

<b>ECON 115 Introduction to Economics (S3 900)</b>											
(The online section of this course requires access to a reliable Internet connection. Students must be competent computer and Internet users. ECON 115 online students are required to take exams on campus.)											
ECON	115	001	1492	3.0		01:00pm - 02:15pm	MW	BCIS2143	08/19 - 12/11	Rosenberg,P	10.00
ECON	115	002	1493	3.0		09:30am - 10:45am	TTh	BCIS2143	08/20 - 12/10	Rosenberg,P	10.00
ECON	115	003	1668	3.0	E	06:00pm - 08:50pm	M	BCIS2143	08/19 - 12/19	Staff	10.00
<b>ECON 201 Principles of Economics I (Macro) (S3 901)</b>											
(Sections denoted as "HY" will be offered as "hybrid" classes. Students will meet two days a week on campus as indicated by the schedule and participate in weekly online assignments. This course requires access to a reliable Internet connection. Students must be competent computer and Internet users.)											
(The online section of this course requires access to a reliable Internet connection. Students must be competent computer and Internet users. Online students are required to take exams on campus.)											
ECON	201	001	1494	3.0		08:00am - 08:50am	MWF	BCIS2165	08/19 - 12/09	Shannon,D	10.00
ECON	201	002	1617	3.0		09:00am - 09:50am	MWF	BCIS2143	08/19 - 12/09	Rosenberg,P	10.00
ECON	201	003	1495	3.0		12:00pm - 12:50pm	MWF	BCIS2165	08/19 - 12/09	Rosenberg,P	10.00
ECON	201	004	1496	3.0		08:00am - 09:15am	TTh	BCIS2165	08/20 - 12/10	Shannon,D	10.00
ECON	201	005	1497	3.0		09:30am - 10:45am	TTh	BCIS2165	08/20 - 12/12	Shannon,D	10.00
ECON	201	006	1618	3.0		12:30pm - 01:45pm	TTh	BCIS2143	08/20 - 12/10	Rosenberg,P	10.00
ECON	201	007	1498	3.0	E	06:00pm - 08:50pm	TTh	BCIS2144	08/20 - 10/10	Staff	10.00
ECON	201	IN1	1607	3.0	OI	-	-	INETN/R	08/17 - 12/12	Shannon,D	35.00
ECON	201	IN2	1614	3.0	OI	-	-	INETN/R	08/17 - 12/12	Shannon,D	35.00
ECON	201	060	1499	3.0	E	06:00pm - 08:50pm	W	SWGCC332	08/21 - 12/11	Staff	10.00
ECON	201	HY6	1653	3.0	HY	10:00am - 10:50am	MW	SWGCC312	08/19 - 12/11	Staff	10.00

<sup>1</sup>IAI Code: Illinois Articulation Initiative transfer credit identification code, refer to the catalog for details.

<sup>2</sup>Fee amounts are in addition to normal tuition.

OI Online Instruction VC Video Conference HY Hybrid course  
E Evening SB Semester Break @ Saturday/Weekend Class  
LC Learning Community AL Accelerated Learning

Course Title (+IAI Code) <sup>1</sup>		Course	Section	Class #	Units	Times	Day(s)	Location/Room	Dates	Instructor	Fee <sup>2</sup>
<b>ECON 202 Principles of Economics II (Micro) (S3 902)</b>											
(Sections denoted as "HY" will be offered as "hybrid" classes. Students will meet two days a week on campus as indicated by the schedule and participate in weekly online assignments. This course requires access to a reliable Internet connection. Students must be competent computer and Internet users.)											
(The online section of this course requires access to a reliable Internet connection. Students must be competent computer and Internet users. Online students are required to take mid-term and final exams on campus.)											
ECON	202	001	1500	3.0	09:00am - 09:50am	MWF		BCIS2165	08/19 - 12/11	Shannon,D	10.00
ECON	202	002	1501	3.0	10:00am - 10:50am	MWF		BCIS2143	08/19 - 12/09	Rosenberg,P	10.00
ECON	202	003	1590	3.0	11:00am - 12:15pm	TTh		BCIS2143	08/20 - 12/12	Rosenberg,P	10.00
ECON	202	004	1502	3.0 E	06:00pm - 08:50pm	TTh		BCIS2144	10/15 - 12/12	Staff	10.00
ECON	202	IN1	1608	3.0 OI	-			INETN/R	08/17 - 12/12	Shannon,D	35.00
ECON	202	IN2	1669	3.0 OI	-			INETN/R	08/17 - 12/12	Shannon,D	35.00
ECON	202	HY6	1620	3.0 HY	09:00am - 09:50am	MW		SWGCC312	08/19 - 12/11	Staff	10.00

## EDUCATION

### ED 101 College Success Strategies

ED	101	001	1804	3.0	10:00am - 10:50am	MWF		BCLA1216	08/19 - 12/09	Staff	5.00
ED	101	002	2287	3.0	11:00am - 11:50am	MWF		BCLA1216	08/19 - 12/11	Staff	5.00
ED	101	003	2280	3.0	12:00pm - 12:50pm	MWF		BCLA1216	08/19 - 12/09	Staff	5.00
ED	101	004	1803	3.0	01:00pm - 01:50pm	MWF		BCLA1216	08/19 - 12/11	Staff	5.00
ED	101	005	1805	3.0	09:30am - 10:45am	TTh		BCLA1216	08/20 - 12/12	Staff	5.00
ED	101	006	1806	3.0	11:00am - 12:15pm	TTh		BCLA1216	08/20 - 12/12	Staff	5.00
ED	101	007	2339	3.0	12:30pm - 01:45pm	TTh		BCLA1216	08/20 - 12/10	Staff	5.00
ED	101	009	2363	3.0	09:00am - 11:50am	MTWThF		BCLA1216	08/12 - 08/16	Staff	

This section is for Running Start students only.

ED	101	010	2512	3.0	09:00am - 11:50am	MTWThF		BCLA1218	08/12 - 08/16	Staff	
----	-----	-----	------	-----	-------------------	--------	--	----------	---------------	-------	--

This section is for Running Start students only.

ED	101	060	2523	3.0	09:00am - 09:50am	MWF		SWGCC522	08/19 - 12/11	Staff	5.00
----	-----	-----	------	-----	-------------------	-----	--	----------	---------------	-------	------

### ED 252 Educational Psychology

Requisite: PSYC 151

Students cannot receive credit for both ED 252 and PSYC 252.

(The online section of this course requires access to a reliable Internet connection. Students must be competent computer and Internet users.)

ED	252	001	1807	3.0	12:00pm - 12:50pm	MWF		BCLA2218	08/19 - 12/11	Staff	5.00
ED	252	IN1	2301	3.0 OI	-			INETN/R	08/19 - 12/12	Staff	25.00

### ED 255 Introduction to Education

Requisite: Reading and writing placement at ENG 101 or completion of all reading and writing developmental requirements

20 hours of field experience outside of class time will be required, as well as teaching Junior Achievement lessons. Fingerprinting required. Students will be required to use Blackboard to access course materials.

(The online section of this course requires access to a reliable Internet connection. Students must be competent computer and Internet users.)

ED	255	HY1	2219	3.0 HY	11:00am - 12:15pm	M		BCLA1218	08/19 - 12/09	Adams,C	50.00
					11:00am - 12:15pm	W		INETN/R			
ED	255	HY2	1808	3.0 HY	11:00am - 12:15pm	T		BCLA1218	08/20 - 12/12	Adams,C	50.00
					11:00am - 12:15pm	Th		INETN/R			
ED	255	IN1	1809	3.0 OI	-			INETN/R	08/19 - 12/12	Adams,C	75.00

### ED 260 Introduction to Educational Technology

Requisite: Reading and writing placement at ENG 101 or completion of all reading and writing developmental requirements

(The online section of this course requires access to a reliable Internet connection. Students must be competent computer and Internet users.)

ED	260	IN1	1810	3.0 OI	-			INETN/R	08/19 - 12/12	Adams,C	25.00
----	-----	-----	------	--------	---	--	--	---------	---------------	---------	-------

### ED 265 Introduction to Special Education

Requisite: Reading and writing placement at ENG 101 or completion of all reading and writing developmental requirements

30 hours of field experience outside of class time will be required. Fingerprinting required.

(The online section of this course requires access to a reliable Internet connection. Students must be competent computer and Internet users.)

ED	265	IN1	1811	3.0 OI	-				08/19 - 12/12	Staff	75.00
----	-----	-----	------	--------	---	--	--	--	---------------	-------	-------

### ED 267 Diversity in 21st Century Schools

Requisite: Reading and writing placement at ENG 101 or completion of all reading and writing developmental requirements

(The online section of this course requires access to a reliable Internet connection. Students must be competent computer and Internet users.)

ED	267	IN1	2246	3.0 OI	-			INETN/R	08/19 - 12/12	Adams,C	25.00
----	-----	-----	------	--------	---	--	--	---------	---------------	---------	-------

### ED 293 Children's Literature

Requisite: ENG 101 with a grade of "C" or better

Students cannot receive credit for both ED 293 and LIT 293.

ED	293	001	2328	3.0	04:00pm - 06:50pm	W		BCLA1218	08/21 - 12/11	Adams,C	5.00
----	-----	-----	------	-----	-------------------	---	--	----------	---------------	---------	------

## ELECTRICAL/ELECTRONIC TECHNOLOGY

### EET 101 Intro to Electricity & Electronics

EET	101	001	3040	5.0 E	05:30pm - 09:00pm	TTh		BCMC2100	08/20 - 12/10	Staff	85.00
EET	101	002	3041	5.0	08:30am - 12:00pm	MW		BCMC2100	08/19 - 12/11	Staff	85.00
EET	101	060	3042	5.0 E	05:30pm - 09:00pm	MW		SWGCC2650	08/19 - 12/11	Staff	85.00
EET	101	070	3043	5.0	-				08/20 - 12/10	Staff	85.00
EET	101	071	3233	5.0	08:00am - 01:20pm	MTWThF		SWGCC2650	08/19 - 09/16	Staff	

### EET 121 Electronic Devices and Circuits

Requisite: EET 101

EET	121	001	3044	3.0	-				08/22 - 12/12	Staff	60.00
EET	121	060	3045	3.0 E	05:30pm - 09:20pm	W		SWGCC2652	08/21 - 12/11	Staff	60.00

\*For the final exam schedule, students should consult their eSTORM Student Center.

\*\* For current drop deadline dates, review Academic Calendar Deadlines on your eSTORM Student Center. For current refund policy, consult <https://www.swic.edu/students/services/business-office/tuition-fees/payments/refund-policy/>

Course Title (+IAI Code) <sup>1</sup>		Course	Section	Class #	Units	Times	Day(s)	Location/Room	Dates	Instructor	Fee <sup>2</sup>
<b>EET 131 Electrical Wiring Practices</b>											
Requisite: EET 101											
EET	131	060	3137	3.0	E	05:30pm - 06:50pm 07:00pm - 09:50pm	TTh	SWGCCMG3 SWGCCMG4	08/20 - 10/10	Staff	75.00
EET	131	061	3188	3.0		-			10/15 - 12/10	Staff	75.00
<b>EET 200 Digital Electronic Circuits</b>											
Requisite: EET 101											
EET	200	001	3046	3.0		-			08/20 - 12/03	Staff	65.00
EET	200	060	3047	3.0	E	05:30pm - 09:20pm	M	SWGCC2652	08/19 - 12/09	Staff	65.00
EET	200	070	3234	3.0		08:00am - 11:50am	MTWTh	SWGCC2652	09/17 - 10/14	Staff	65.00
<b>EET 201 Wind and Solar Power Installation and Maintenance</b>											
EET	201	070	3230	2.0		-			08/21 - 12/11	Staff	65.00
<b>EET 205 Digital Electronic Circuits II</b>											
Requisite: EET 200											
EET	205	060	3048	4.0	E	05:30pm - 09:50pm	Th	SWGCC2652	08/22 - 12/12	Staff	60.00
<b>EET 210 Introduction to Microprocessors</b>											
Requisite: EET 200											
EET	210	001	3049	4.0	E	05:30pm - 09:50pm	W	BCMC2100	08/21 - 12/11	Staff	55.00
<b>EET 231 Introduction to Robotics</b>											
Requisite: EET 101											
EET	231	060	3189	4.0	E	05:30pm - 09:50pm	M	SWGCC511	08/19 - 12/09	Staff	60.00
<b>EET 232 Instrumentation Fundamentals</b>											
Requisite: EET 101											
EET	232	060	3036	4.0		-			08/20 - 12/03	Staff	60.00
<b>EET 234 Instrumentation Systems</b>											
Requisite: EET 232											
EET	234	060	3190	4.0		-			08/22 - 12/12	Staff	60.00
<b>EET 235 Programmable Logic Controllers</b>											
Requisite: EET 200											
EET	235	060	3050	3.0		-			08/21 - 12/11	Staff	100.00
EET	235	070	3236	3.0		08:00am - 11:50am	MTWTh	SWGCC310	10/15 - 11/12	Staff	100.00
EET	235	071	3289	3.0		-			08/20 - 12/10	Staff	100.00
<b>EET 238 Special Purpose Electrical Devices and Wiring</b>											
Requisite: EET 101											
EET	238	060	3207	3.0		-			08/20 - 12/03	Staff	60.00
<b>EET 239 Advanced PLCs</b>											
Requisite: EET 235											
EET	239	060	3182	3.0		-			08/20 - 12/03	Staff	100.00
EET	239	070	3237	3.0		08:00am - 11:50am	MTWTh	SWGCC1613	11/13 - 12/12	Staff	100.00
<b>EET 240 Motors and Drives</b>											
Requisite: EET 101											
EET	240	060	2987	3.0	E	05:30pm - 09:20pm	T	SWGCC2656	08/20 - 12/03	Staff	60.00
<b>EET 241 Electrical Power, Motors &amp; Controls</b>											
Requisite: EET 101											
EET	241	060	3051	3.0		-			08/22 - 12/12	Staff	60.00
EET	241	070	3238	3.0		-			09/17 - 10/14	Staff	60.00
<b>EET 242 Electrical Control Systems I</b>											
Requisite: EET 101											
EET	242	060	3052	4.0	E	05:30pm - 09:50pm	MW	SWGCC2656	08/19 - 10/14	Staff	60.00
<b>EET 243 NEC for Industrial/Commercial</b>											
Requisite: EET 101											
EET	243	060	3208	3.0	E	05:30pm - 08:20pm	Th	SWGCC2654	08/22 - 12/12	Staff	60.00
EET	243	070	3239	3.0		01:00pm - 04:20pm 03:00pm - 04:20pm	MTWTh MTWTh	SWGCC2654 SWGCCMG4	11/14 - 12/12	Staff	60.00
<b>EET 244 Electrical Control Systems II</b>											
Requisite: EET 240, EET 242											
EET	244	060	2988	3.0	E	05:30pm - 09:20pm	MW	SWGCC2656	10/16 - 12/11	Staff	60.00
<b>EET 246 Power Generation/Distribution</b>											
Requisite: EET 244											
EET	246	060	2989	3.0		-			08/19 - 12/09	Staff	60.00
<b>EET 247 DC Crane Controls</b>											
Requisite: EET 240											
EET	247	060	3206	4.0		-			08/22 - 12/12	Staff	60.00
<b>EET 250 Microcomputer Maintenance-Beginning</b>											
Requisite: EET 200											
EET	250	001	3191	3.0		-			08/22 - 12/12	Staff	55.00
<b>EET 256 Preparation for A+ Certification</b>											
Requisite: NETW 101 or CISC 151 or EET 255											
EET	256	001	3123	3.0	E	05:30pm - 09:20pm	T	BCMC2103	08/20 - 12/03	Staff	60.00

<sup>1</sup>IAI Code: Illinois Articulation Initiative transfer credit identification code, refer to the catalog for details.

<sup>2</sup>Fee amounts are in addition to normal tuition.

**OL** Online Instruction    **VC** Video Conference    **HY** Hybrid course  
**E** Evening    **SB** Semester Break    **@** Saturday/Weekend Class  
**LC** Learning Community    **AL** Accelerated Learning



Course Title (+IAI Code) <sup>1</sup>											
Course	Section	Class #	Units	Times	Day(s)	Location/Room	Dates	Instructor	Fee <sup>2</sup>		
EET	269	Electrical/Electronics Technology Capstone									
EET	269	001	3192	2.0	-		08/20 - 12/03	Staff	30.00		
EET	290	Supervised Internship I									
Coordinator Permission Required.											
EET	290	001	2990	6.0	-	MTWThF	08/19 - 12/12	Staff			
EET	290	002	2991	6.0	-		08/19 - 12/12	Staff			
EET	291	Supervised Internship II									
Coordinator Permission Required.											
EET	291	001	2992	6.0	-	MTWThF	08/19 - 12/12	Staff			
EET	291	002	2993	6.0	-		08/19 - 12/12	Staff			
EET	292	Supervised Internship III									
Coordinator Permission Required.											
EET	292	001	2994	6.0	-		08/19 - 12/12	Staff			
EET	292	002	2995	6.0	-		08/19 - 12/12	Staff			
EET	293	Supervised Internship IV									
Coordinator Permission Required.											
EET	293	001	2996	6.0	-	MTWThF	08/19 - 12/12	Staff			
EET	293	002	2997	6.0	-		08/19 - 12/12	Staff			

## EMERGENCY MEDICAL SERVICES

### EMS 105 First Responder - EMS

Students are required to participate in weekly online assignments. This course requires access to a reliable internet connection. Students must be competent computer and internet users.

EMS 105	001	1341	4.0	08:00am - 12:00pm	Th	BCMC2360	08/22 - 12/12	Berry,D	75.00	
EMS 105	002	1342	4.0	01:00pm - 05:00pm	Th	BCMC2360	08/22 - 12/12	Berry,D	75.00	
EMS 105	003	1343	4.0 E	06:00pm - 10:00pm	W	BCMC2440	08/21 - 12/11	Berry,D	75.00	EMS 110

### Emergency Medical Technician

Requisite: Math placement above MATH 93 or completion of MATH 93 with a grade of "C" or better; Reading and writing placement at ENG 101 or completion of all reading and writing developmental requirements

Please Note: Occasional Saturdays will be required for specialized instruction and testing. The dates, times and location will be announced the first day of class. Students are required to participate in weekly online assignments. This course requires access to a reliable internet connection. Students must be competent computer and internet users.

A criminal background check along with drug testing is conducted for this program of study before clinical experience. The basic fee for this is included in lab fees, however, additional fees may be required for expanded background checks due to previous residences. Details are provided the first day of class. For more information, call 235-2700, ext. 5355.

EMS 110	001	1344	8.0	09:00am - 12:30pm	MWF	BCMC2360	08/19 - 12/11	Lamprecht,K	187.00	
EMS 110	002	1345	8.0	01:00pm - 04:30pm	MWF	BCMC2360	08/19 - 12/11	Lamprecht,K	187.00	
EMS 110	003	1346	8.0 E	06:00pm - 09:30pm	MWTh	BCMC2360	08/19 - 12/11	Frawley,C	187.00	
EMS 110	060	1347	8.0 E	06:00pm - 09:30pm	MWTh	SWGCC536	08/19 - 12/11	Caribardi,C	187.00	

### EMS 205 Paramedicine I

Requisite: Program Admission

EMS 205	001	1348	8.5	08:30am - 12:30pm	TTh	BCMC2464	08/13 - 12/19	Johns,J	100.00	
EMS 205	002	1402	8.5	01:30pm - 05:30pm	TTh	BCMC2464	08/13 - 12/19	Johns,J	100.00	

### EMS 210 Paramedic Clinical Practice I

Requisite: Program Admission

EMS 210	001	1349	2.0	-		MEMHAUD	11/01 - 12/30	Johns,J	50.00	
EMS 210	002	1403	2.0	-		CLINMISC	11/01 - 12/30	Johns,J	50.00	

### EMS 220 Paramedic Field Internship I

Requisite: Program Admission

EMS 220	001	1350	1.0	-		MEMHAUD	11/01 - 12/30	Johns,J	25.00	
EMS 220	002	1404	1.0	-		CLINMISC	11/01 - 12/30	Johns,J	25.00	

### EMS 224 Paramedic Field Internship V

Requisite: EMS 208, EMS 213, EMS 223, FS 160, FS 280 each with a grade of "C" or better

EMS 224	001	1357	2.0	-		MEMHAUD	08/01 - 10/31	Johns,J	50.00	
EMS 224	002	3375	2.0	-		MEMHAUD	08/01 - 10/31	Johns,J	50.00	

## ENGINEERING

### ENGR 103 Engineering Graphics (EGR 941)

ENGR 103	001	2819	4.0	04:00pm - 06:50pm	MW	BCMC2183	08/19 - 12/11	Staff	70.00	
ENGR 103	002	2925	4.0 E	07:00pm - 09:50pm	MW	BCMC2183	08/19 - 12/11	Staff	70.00	

### ENGR 251 Surveying

ENGR 251	001	2820	3.0 @	08:00am - 11:40am	S	BCMC2103	08/17 - 12/07	Staff	35.00	
----------	-----	------	-------	-------------------	---	----------	---------------	-------	-------	--

### ENGR 263 Analytical Mechanics - Statics (EGR 942)

Requisite: PHYS 204, MATH 203 each with a grade of "C" or better

ENGR 263	001	2896	3.0 E	06:00pm - 08:50pm	T	BCMC2181	08/20 - 12/10	Staff	10.00	
----------	-----	------	-------	-------------------	---	----------	---------------	-------	-------	--

\*For the final exam schedule, students should consult their eSTORM Student Center.

\*\* For current drop deadline dates, review Academic Calendar Deadlines on your eSTORM Student Center. For current refund policy, consult <https://www.swic.edu/students/services/business-office/tuition-fees/payments/refund-policy/>

Course Title (+IAI Code) <sup>1</sup>				Times	Day(s)	Location/Room	Dates	Instructor	Fee <sup>2</sup>
Course	Section	Class #	Units						

## ENGLISH

### ENG 91 Reading Comprehension

Requisite: Reading placement above GSBS 60 or completion of GSBS 60

(The online section of this course requires access to a reliable Internet connection. Students must be competent computer and Internet users.)

ENG	91	001	1812	3.0	08:00am - 08:50am	MWF	BCLA2396	08/19 - 12/09	Staff	15.00
ENG	91	002	1813	3.0	09:00am - 09:50am	MWF	BCLA1341	08/19 - 12/11	Staff	15.00
ENG	91	003	1814	3.0	10:00am - 10:50am	MWF	BCLA1341	08/19 - 12/09	Staff	15.00
ENG	91	004	1815	3.0	11:00am - 11:50am	MWF	BCLA1341	08/19 - 12/11	Staff	15.00
ENG	91	005	1816	3.0	11:00am - 11:50am	MWF	BCLA1322	08/19 - 12/11	Staff	15.00
ENG	91	006	1817	3.0	12:00pm - 12:50pm	MWF	BCLA1341	08/19 - 12/09	Staff	15.00
ENG	91	007	1818	3.0	01:00pm - 01:50pm	MWF	BCLA1341	08/19 - 12/11	Staff	15.00
ENG	91	008	1819	3.0	08:00am - 09:15am	TTh	BCLA1341	08/20 - 12/10	Staff	15.00
ENG	91	009	2251	3.0	09:30am - 10:45am	TTh	BCLA1322	08/20 - 12/12	Staff	15.00
ENG	91	010	1820	3.0	11:00am - 12:15pm	TTh	BCLA1341	08/20 - 12/12	Staff	15.00
ENG	91	011	2277	3.0 E	06:30pm - 09:20pm	T	BCLA2396	08/20 - 12/10	Staff	15.00
ENG	91	IN1	2252	3.0 OI	-	-	INETN/R	08/19 - 12/12	Staff	25.00
ENG	91	060	1821	3.0	09:30am - 10:45am	TTh	SWGCC522	08/20 - 12/12	Staff	15.00
ENG	91	080	1822	3.0	11:00am - 12:15pm	TTh	RBC150	08/20 - 12/10	Staff	15.00

### ENG 92 Critical Reading

Requisite: Reading placement above ENG 91 or completion of ENG 91

(The online section of this course requires access to a reliable Internet connection. Students must be competent computer and Internet users.)

ENG	92	001	1823	3.0	08:00am - 08:50am	MWF	BCLA1322	08/19 - 12/09	Staff	15.00
ENG	92	002	1824	3.0	09:00am - 09:50am	MWF	BCLA2396	08/19 - 12/11	Staff	15.00
ENG	92	003	1825	3.0	10:00am - 10:50am	MWF	BCLA2396	08/19 - 12/09	Staff	15.00
ENG	92	004	1827	3.0	12:00pm - 12:50pm	MWF	BCLA2396	08/19 - 12/09	Staff	15.00
ENG	92	005	1828	3.0	01:00pm - 01:50pm	MWF	BCLA2396	08/19 - 12/11	Staff	15.00
ENG	92	006	1830	3.0	09:30am - 10:45am	TTh	BCLA2396	08/20 - 12/12	Staff	15.00
ENG	92	007	2260	3.0	11:00am - 12:15pm	TTh	BCLA2396	08/20 - 12/10	Staff	15.00
ENG	92	008	1831	3.0	12:30pm - 01:45pm	TTh	BCLA2396	08/20 - 12/12	Staff	15.00
ENG	92	009	2539	3.0 E	06:30pm - 09:20pm	M	BCLA2396	08/19 - 12/09	Staff	15.00
ENG	92	010	2541	3.0	03:00pm - 05:50pm	T	BCLA1343	08/20 - 12/10	Staff	15.00
ENG	92	AL1	3360	3.0 AL	08:00am - 08:50am	MWF	BCLA1341	08/19 - 12/11	Staff	15.00
ENG	92	AL2	3361	3.0 AL	08:00am - 08:50am	MWF	BCLA1341	08/19 - 12/11	Staff	15.00
ENG	92	AL3	3362	3.0 AL	11:00am - 11:50am	MWF	BCLA2396	08/19 - 12/11	Staff	15.00
ENG	92	AL4	3363	3.0 AL	-	-	-	08/19 - 12/11	Staff	15.00
ENG	92	AL5	3364	3.0 AL	09:30am - 10:45am	TTh	BCLA1341	08/20 - 12/12	Staff	15.00
ENG	92	AL6	3365	3.0 AL	09:30am - 10:45am	TTh	BCLA1341	08/20 - 12/12	Staff	15.00
ENG	92	AL7	3366	3.0 AL	02:00pm - 03:15pm	TTh	BCLA2396	08/20 - 12/12	Staff	15.00
ENG	92	AL8	3367	3.0 AL	02:00pm - 03:15pm	TTh	BCLA2396	08/20 - 12/12	Staff	15.00
ENG	92	IN1	2275	3.0 OI	-	-	INETN/R	08/19 - 12/12	Staff	25.00
ENG	92	060	1832	3.0	09:30am - 10:45am	TTh	SWGCC522	08/19 - 12/11	Staff	15.00
ENG	92	061	1833	3.0	11:00am - 12:15pm	TTh	SWGCC522	08/20 - 12/12	Staff	15.00
ENG	92	080	1835	3.0	11:00am - 12:15pm	TTh	RBC150	08/20 - 12/12	Staff	15.00

### ENG 95 Building Writing Strategies

Requisite: ENG 95 Placement

ENG	95	001	1837	3.0	09:00am - 09:50am	MWF	BCLA3317	08/19 - 12/11	Staff	15.00
ENG	95	002	1840	3.0	12:00pm - 12:50pm	MWF	BCLA3317	08/19 - 12/09	Staff	15.00
ENG	95	003	2348	3.0	02:30pm - 03:45pm	MW	BCLA3324	08/19 - 12/09	Staff	15.00
ENG	95	004	1844	3.0	09:30am - 10:45am	TTh	BCLA3324	08/20 - 12/12	Staff	15.00
ENG	95	005	1845	3.0	11:00am - 12:15pm	TTh	BCLA3324	08/20 - 12/12	Staff	15.00
ENG	95	006	1847	3.0	02:00pm - 03:15pm	TTh	BCLA3324	08/20 - 12/10	Staff	15.00
ENG	95	060	1850	3.0	11:00am - 11:50am	MWF	SWGCC512	08/19 - 12/11	Staff	15.00
ENG	95	061	1851	3.0	12:00pm - 12:50pm	MWF	SWGCC512	08/19 - 12/09	Staff	15.00
ENG	95	062	1852	3.0	12:30pm - 01:45pm	TTh	SWGCC512	08/20 - 12/10	Staff	15.00
ENG	95	063	1853	3.0 E	06:30pm - 09:20pm	W	SWGCC523	08/21 - 12/11	Staff	15.00
ENG	95	080	3368	3.0	12:30pm - 01:45pm	TTh	RBC150	08/20 - 12/12	Staff	15.00

### ENG 96 Preparing for College Writing

Requisite: Reading placement above GSBS 60 or completion of GSBS 60; Writing placement above ENG 95 or completion of ENG 95

ENG	96	001	1854	3.0	09:00am - 09:50am	MWF	BCLA3334	08/19 - 12/11	Staff	15.00
ENG	96	002	1855	3.0	11:00am - 11:50am	MWF	BCLA3334	08/19 - 12/11	Staff	15.00
ENG	96	003	1856	3.0	12:00pm - 12:50pm	MWF	BCLA3334	08/19 - 12/09	Staff	15.00
ENG	96	004	2278	3.0	08:00am - 09:15am	TTh	BCLA3334	08/20 - 12/10	Staff	15.00
ENG	96	005	2279	3.0	09:30am - 10:45am	TTh	BCLA3334	08/20 - 12/12	Staff	15.00
ENG	96	006	1857	3.0	11:00am - 12:15pm	TTh	BCLA3334	08/20 - 12/12	Staff	15.00
ENG	96	007	1858	3.0	02:00pm - 03:15pm	TTh	BCLA3326	08/20 - 12/12	Staff	15.00
ENG	96	008	1859	3.0 E	06:30pm - 09:20pm	Th	BCLA3334	08/22 - 12/12	Staff	15.00
ENG	96	AL1	2357	3.0 AL	10:00am - 10:50am	MWF	BCLA3334	08/19 - 12/09	Staff	15.00
ENG	96	AL2	2358	3.0 AL	10:00am - 10:50am	MWF	BCLA3334	08/19 - 12/09	Staff	15.00
ENG	96	AL3	2359	3.0 AL	12:00pm - 12:50pm	MWF	BCLA3330	08/19 - 12/10	Staff	15.00
ENG	96	AL4	2360	3.0 AL	12:00pm - 12:50pm	MWF	BCLA3330	08/19 - 12/12	Staff	15.00
ENG	96	AL5	2239	3.0 AL	11:00am - 12:15pm	TTh	BCLA3317	08/20 - 12/12	Staff	15.00
ENG	96	AL6	2438	3.0 AL	11:00am - 12:15pm	TTh	BCLA3317	08/19 - 12/09	Staff	15.00
ENG	96	AL7	2487	3.0 AL	12:30pm - 01:45pm	TTh	BCLA3326	08/20 - 12/12	Staff	15.00

<sup>1</sup>IAI Code: Illinois Articulation Initiative transfer credit identification code, refer to the catalog for details.

<sup>2</sup>Fee amounts are in addition to normal tuition.

OI Online Instruction    VC Video Conference    HY Hybrid course  
 E Evening    SB Semester Break    @ Saturday/Weekend Class  
 LC Learning Community    AL Accelerated Learning

Course Title (+IAI Code) <sup>1</sup>					Times	Day(s)	Location/Room	Dates	Instructor	Fee <sup>2</sup>
Course	Section	Class #	Units							
ENG	96	AL8	2488	3.0 AL	12:30pm - 01:45pm	TTh	BCLA3326	08/20 - 12/12	Staff	15.00
ENG	96	060	1860	3.0	11:00am - 11:50am	MWF	SWGCC512	08/19 - 12/11	Staff	15.00
ENG	96	061	2471	3.0	12:00pm - 12:50pm	MWF	SWGCC512	08/19 - 12/12	Staff	15.00
ENG	96	062	1861	3.0	12:30pm - 01:45pm	TTh	SWGCC512	08/20 - 12/11	Staff	15.00
ENG	96	063	2583	3.0 E	06:30pm - 09:20pm	W	SWGCC523	08/21 - 12/11	Staff	5.00
ENG	96	080	1862	3.0	12:30pm - 01:45pm	TTh	RBC150	08/20 - 12/10	Staff	15.00
<b>ENG 101 Rhetoric &amp; Composition I (C1 900)</b>										
Requisite: Reading and writing placement at ENG 101 or completion of all reading and writing developmental requirements										
(The online section of this course requires access to a reliable Internet connection. Students must be competent computer and Internet users.)										
ENG	101	001	1863	3.0	08:00am - 08:50am	MWF	BCLA3332	08/19 - 12/11	Staff	15.00
ENG	101	002	1864	3.0	08:00am - 08:50am	MWF	BCLA3334	08/19 - 12/11	Staff	15.00
ENG	101	003	1865	3.0	09:00am - 09:50am	MWF	BCLA3330	08/19 - 12/11	Staff	15.00
ENG	101	004	1866	3.0	09:00am - 09:50am	MWF	BCLA3322	08/19 - 12/11	Staff	15.00
ENG	101	005	1867	3.0	09:00am - 09:50am	MWF	BCLA3332	08/19 - 12/11	Staff	15.00
ENG	101	006	1868	3.0	10:00am - 10:50am	MWF	BCLA3328	08/19 - 12/11	Staff	15.00
ENG	101	007	1869	3.0	10:00am - 10:50am	MWF	BCLA3322	08/19 - 12/09	Staff	15.00
ENG	101	008	1870	3.0	10:00am - 10:50am	MWF	BCLA3332	08/19 - 12/09	Staff	15.00
ENG	101	009	1871	3.0	11:00am - 11:50am	MWF	BCLA3324	08/19 - 12/11	Staff	15.00
ENG	101	010	1872	3.0	11:00am - 11:50am	MWF	BCLA3326	08/19 - 12/11	Staff	15.00
ENG	101	011	1873	3.0	11:00am - 11:50am	MWF	BCLA3332	08/19 - 12/11	Staff	15.00
ENG	101	012	1874	3.0	12:00pm - 12:50pm	MWF	BCLA3332	08/19 - 12/09	Staff	15.00
ENG	101	013	1875	3.0	12:00pm - 12:50pm	MWF	BCLA3322	08/19 - 12/09	Staff	15.00
ENG	101	014	1876	3.0	12:00pm - 12:50pm	MWF	BCLA3324	08/19 - 12/09	Staff	15.00
ENG	101	015	2283	3.0	12:00pm - 12:50pm	MWF	BCLA3326	08/19 - 12/09	Staff	15.00
ENG	101	016	1877	3.0	01:00pm - 01:50pm	MWF	BCLA3322	08/19 - 12/11	Staff	15.00
ENG	101	017	1878	3.0	01:00pm - 01:50pm	MWF	BCLA3334	08/19 - 12/11	Staff	15.00
ENG	101	018	1879	3.0	01:00pm - 01:50pm	MWF	BCLA3332	08/19 - 12/11	Staff	15.00
ENG	101	019	2349	3.0	01:00pm - 02:15pm	MW	BCLA3324	08/19 - 12/11	Staff	15.00
ENG	101	020	1880	3.0	02:00pm - 02:50pm	MWF	BCLA3319	08/19 - 12/09	Staff	15.00
ENG	101	021	1881	3.0	02:00pm - 02:50pm	MWF	BCLA3334	08/19 - 12/09	Staff	15.00
ENG	101	022	1882	3.0	03:00pm - 03:50pm	MWF	BCLA3334	08/19 - 12/11	Staff	15.00
ENG	101	023	1883	3.0	03:00pm - 03:50pm	MWF	BCLA3322	08/19 - 12/11	Staff	15.00
ENG	101	024	1884	3.0	08:00am - 09:15am	TTh	BCLA3328	08/20 - 12/10	Staff	5.00
ENG	101	025	1885	3.0	08:00am - 09:15am	TTh	BCLA3330	08/20 - 12/10	Staff	15.00
ENG	101	026	1886	3.0	08:00am - 09:15am	TTh	BCLA3332	08/20 - 12/10	Staff	5.00
ENG	101	027	1887	3.0	09:30am - 10:45am	TTh	BCLA3319	08/20 - 12/12	Staff	15.00
ENG	101	028	1888	3.0	09:30am - 10:45am	TTh	BCLA3317	08/20 - 12/12	Staff	15.00
ENG	101	031	1891	3.0	11:00am - 12:15pm	TTh	BCLA3326	08/20 - 12/12	Staff	15.00
ENG	101	032	1892	3.0	11:00am - 12:15pm	TTh	BCLA3332	08/20 - 12/12	Staff	15.00
ENG	101	033	1893	3.0	11:00am - 12:15pm	TTh	BCLA3330	08/20 - 12/12	Staff	15.00
ENG	101	034	2556	3.0	11:00am - 12:15pm	TTh	BCLA3319	08/20 - 12/12	Staff	15.00
ENG	101	035	1894	3.0	12:30pm - 01:45pm	TTh	BCLA3330	08/20 - 12/10	Staff	15.00
ENG	101	036	1895	3.0	12:30pm - 01:45pm	TTh	BCLA3332	08/20 - 12/10	Staff	15.00
ENG	101	037	1896	3.0	12:30pm - 01:45pm	TTh	BCLA3334	08/20 - 12/10	Staff	15.00
ENG	101	038	1897	3.0	12:30pm - 01:45pm	TTh	BCLA3322	08/20 - 12/10	Staff	15.00
ENG	101	039	1898	3.0	02:00pm - 03:15pm	TTh	BCLA3319	08/20 - 12/10	Staff	15.00
ENG	101	040	1899	3.0	02:00pm - 03:15pm	TTh	BCLA3334	08/20 - 12/10	Staff	15.00
ENG	101	041	1900	3.0	03:30pm - 04:45pm	TTh	BCLA3317	08/20 - 12/12	Staff	15.00
ENG	101	042	1901	3.0	03:30pm - 04:45pm	TTh	BCLA3319	08/20 - 12/12	Staff	15.00
ENG	101	043	1902	3.0 E	05:00pm - 06:15pm	TTh	BCLA3317	08/20 - 12/12	Staff	15.00
ENG	101	044	1903	3.0	03:00pm - 05:50pm	M	BCLA3317	08/19 - 12/09	Staff	15.00
ENG	101	045	1904	3.0	04:00pm - 06:50pm	T	BCLA3334	08/20 - 12/10	Staff	15.00
ENG	101	046	1905	3.0	03:00pm - 05:50pm	W	BCLA3317	08/21 - 12/11	Staff	15.00
ENG	101	047	1906	3.0	04:00pm - 06:50pm	Th	BCLA3332	08/22 - 12/12	Staff	15.00
ENG	101	048	1907	3.0 E	07:00pm - 09:50pm	M	BCLA3322	08/19 - 12/09	Staff	15.00
ENG	101	050	1908	3.0 E	07:00pm - 09:50pm	T	BCLA3322	08/20 - 12/10	Staff	15.00
ENG	101	051	2584	3.0	09:30am - 10:45am	TTh	BCLA3326	08/20 - 12/12	Staff	15.00
ENG	101	302	2498	3.0	08:00am - 08:50am	MWF	BCLA3334	08/19 - 12/11	Staff	15.00
ENG	101	304	2439	3.0 AL	09:00am - 09:50am	MWF	BCLA3322	08/19 - 12/09	Staff	15.00
ENG	101	305	2499	3.0 AL	09:00am - 09:50am	MWF	BCLA3332	08/19 - 12/11	Staff	15.00
ENG	101	307	2440	3.0 AL	10:00am - 10:50am	MWF	BCLA3322	08/19 - 12/09	Staff	15.00
ENG	101	308	2496	3.0 AL	10:00am - 10:50am	MWF	BCLA3332	08/19 - 12/11	Staff	15.00
ENG	101	310	2441	3.0 AL	11:00am - 11:50am	MWF	BCLA3326	08/19 - 12/11	Staff	15.00
ENG	101	313	2446	3.0 AL	12:00pm - 12:50pm	MWF	BCLA3322	08/19 - 12/09	Staff	15.00
ENG	101	316	2447	3.0 AL	01:00pm - 01:50pm	MWF	BCLA3322	08/19 - 12/11	Staff	15.00
ENG	101	325	3369	3.0 AL	08:00am - 09:15am	TTh	BCLA3330	08/20 - 12/12	Staff	15.00
ENG	101	327	2552	3.0 AL	08:00am - 09:15am	TTh	BCLA3322	08/19 - 12/12	Staff	15.00
ENG	101	328	3370	3.0 AL	09:30am - 10:45am	TTh	BCLA3317	08/20 - 12/12	Staff	10.00
ENG	101	332	2443	3.0 AL	11:00am - 12:15pm	TTh	BCLA3332	08/20 - 12/12	Staff	15.00
ENG	101	336	2444	3.0 AL	12:30pm - 01:45pm	TTh	BCLA3332	08/20 - 12/10	Staff	15.00
ENG	101	338	2553	3.0 AL	12:30pm - 01:45pm	TTh	BCLA3322	08/20 - 12/12	Staff	15.00
ENG	101	340	2500	3.0 AL	02:00pm - 03:15pm	TTh	BCLA3334	08/20 - 12/12	Staff	15.00
ENG	101	341	2506	3.0 AL	03:30pm - 04:45pm	TTh	BCLA3317	08/20 - 12/12	Staff	15.00
ENG	101	IN1	1923	3.0 OI	-	-	INETN/R	08/19 - 12/12	Staff	25.00
ENG	101	IN2	2226	3.0 OI	-	-	INETN/R	08/19 - 12/12	Staff	25.00
ENG	101	IN3	2242	3.0 OI	-	-	INETN/R	08/19 - 12/12	Staff	25.00
ENG	101	IN4	2253	3.0 OI	-	-	INETN/R	08/19 - 12/12	Staff	25.00
ENG	101	IN5	2318	3.0 OI	-	-	INETN/R	08/19 - 12/12	Staff	25.00
ENG	101	IN6	2474	3.0 OI	-	-	INETN/R	08/17 - 12/12	Staff	25.00

\*For the final exam schedule, students should consult their eSTORM Student Center.

\*\* For current drop deadline dates, review Academic Calendar Deadlines on your eSTORM Student Center. For current refund policy, consult <https://www.swic.edu/students/services/business-office/tuition-fees/payments/refund-policy/>

Course Title (+IAI Code) <sup>1</sup>				Course Section Class # Units		Times	Day(s)	Location/Room	Dates	Instructor	Fee <sup>2</sup>
ENG	101	IN7	2528	3.0	OI	-		INETN/R	08/19 - 12/12	Staff	25.00
ENG	101	060	1912	3.0		11:00am - 11:50am	MWF	SWGCC344	08/19 - 12/09	Staff	15.00
ENG	101	061	1913	3.0		12:00pm - 12:50pm	MWF	SWGCC523	08/19 - 12/09	Staff	15.00
ENG	101	062	1914	3.0		01:00pm - 01:50pm	MWF	SWGCC523	08/19 - 12/11	Staff	15.00
ENG	101	063	1915	3.0		08:00am - 09:15am	TTh	SWGCC523	08/20 - 12/12	Staff	15.00
ENG	101	064	1916	3.0		09:30am - 10:45am	TTh	SWGCC512	08/20 - 12/12	Staff	15.00
ENG	101	065	2501	3.0		11:00am - 12:15pm	TTh	SWGCC512	08/20 - 12/12	Staff	15.00
ENG	101	066	1917	3.0		02:00pm - 03:15pm	TTh	SWGCC344	08/20 - 12/10	Staff	15.00
ENG	101	080	1922	3.0		11:00am - 12:15pm	MW	RBC150	08/19 - 12/11	Staff	15.00
ENG	101	01S	1910	3.0		04:30pm - 07:20pm	MW	SAFB89	08/19 - 10/09	Staff	15.00
ENG	101	02S	1921	3.0	E	07:30pm - 10:20pm	TTh	SAFB89	10/15 - 12/10	Staff	15.00
<b>ENG 102 Rhetoric and Composition II (C1 901R)</b>											
Requisite: ENG 101 with a grade of "C" or better											
(The online section of this course requires access to a reliable Internet connection. Students must be competent computer and Internet users.)											
ENG	102	001	1924	3.0		08:00am - 08:50am	MWF	BCLA3319	08/19 - 12/09	Staff	15.00
ENG	102	002	2350	3.0		08:00am - 09:15am	MW	BCLA3324	08/19 - 12/11	Staff	15.00
ENG	102	003	1925	3.0		09:00am - 09:50am	MWF	BCLA3328	08/19 - 12/11	Staff	15.00
ENG	102	004	1926	3.0		09:00am - 09:50am	MWF	BCLA3326	08/19 - 12/11	Staff	15.00
ENG	102	005	1929	3.0		10:00am - 10:50am	MWF	BCLA3326	08/19 - 12/09	Staff	15.00
ENG	102	006	1927	3.0		11:00am - 11:50am	MWF	BCLA3328	08/19 - 12/11	Staff	15.00
ENG	102	007	1928	3.0		12:00pm - 12:50pm	MWF	BCLA3328	08/19 - 12/09	Staff	15.00
ENG	102	008	1930	3.0		01:00pm - 01:50pm	MWF	BCLA3328	08/19 - 12/11	Staff	15.00
ENG	102	009	1932	3.0		02:00pm - 02:50pm	MWF	BCLA3322	08/19 - 12/09	Staff	15.00
ENG	102	010	1934	3.0		08:00am - 09:15am	TTh	BCLA3317	08/20 - 12/10	Staff	15.00
ENG	102	011	1935	3.0		09:30am - 10:45am	TTh	BCLA3332	08/20 - 12/12	Staff	15.00
ENG	102	012	1936	3.0		12:30pm - 01:45pm	TTh	BCLA3317	08/20 - 12/10	Staff	15.00
ENG	102	013	1937	3.0		12:30pm - 01:45pm	TTh	BCLA3328	08/20 - 12/10	Staff	15.00
ENG	102	014	1938	3.0		02:00pm - 03:15pm	TTh	BCLA3332	08/20 - 12/10	Staff	15.00
ENG	102	015	1939	3.0		02:00pm - 03:15pm	TTh	BCLA3328	08/20 - 12/10	Staff	15.00
ENG	102	016	1940	3.0		03:30pm - 04:45pm	TTh	BCLA3328	08/20 - 12/12	Staff	15.00
ENG	102	017	1942	3.0	E	06:30pm - 09:20pm	M	BCLA3319	08/19 - 12/09	Staff	5.00
ENG	102	018	1943	3.0	E	07:00pm - 09:50pm	T	BCLA3326	08/20 - 12/10	Staff	15.00
ENG	102	IN1	1950	3.0	OI	-		INETN/R	08/19 - 12/12	Staff	25.00
ENG	102	IN2	1951	3.0	OI	-		INETN/R	08/19 - 12/12	Staff	25.00
ENG	102	IN3	1952	3.0	OI	-		INETN/R	08/19 - 12/12	Staff	25.00
ENG	102	IN4	2241	3.0	OI	-		INETN/R	08/19 - 12/12	Staff	25.00
ENG	102	IN5	2319	3.0	OI	-		INETN/R	08/19 - 12/12	Staff	25.00
ENG	102	IN6	2509	3.0	OI	-		INETN/R	08/19 - 12/12	Staff	25.00
ENG	102	060	2254	3.0		12:00pm - 12:50pm	MWF	SWGCC344	08/19 - 12/11	Staff	15.00
ENG	102	061	1946	3.0		09:30am - 10:45am	TTh	SWGCC523	08/20 - 12/12	Staff	15.00
ENG	102	062	1947	3.0		12:30pm - 01:45pm	TTh	SWGCC344	08/20 - 12/10	Staff	15.00
ENG	102	063	1948	3.0		04:00pm - 06:50pm	Th	SWGCC344	08/22 - 12/12	Staff	15.00
ENG	102	080	1949	3.0		12:30pm - 01:45pm	MW	RBC150	08/19 - 12/11	Staff	15.00
ENG	102	02S	1944	3.0		04:30pm - 07:20pm	MW	SAFB89	10/14 - 12/09	Staff	15.00
<b>ENG 103 Technical Communication</b>											
Requisite: ENG 101											
(The online section of this course requires access to a reliable Internet connection. Students must be competent computer and Internet users.)											
ENG	103	IN1	2291	3.0	OI	-			08/19 - 12/12	Staff	25.00
<b>ENG 107 Creative Writing</b>											
Requisite: Reading and writing placement at ENG 101 or completion of all reading and writing developmental requirements											
ENG	107	001	1953	3.0		02:00pm - 03:15pm	TTh	BCLA3322	08/20 - 12/11	Staff	15.00
<b>ENG 207 Advanced Creative Writing</b>											
Requisite: ENG 107											
ENG	207	001	1954	3.0		02:00pm - 03:15pm	TTh	BCLA3322	08/19 - 12/05	Staff	15.00

## ENGLISH AS A SECOND LANGUAGE

For more information about these classes, please call the Adult Education office at 618-235-2700, Ext. 5363.

## FILM

### FILM 105 Screenwriting I

Requisite: ENG 101 with a grade of "C" or better

FILM	105	001	2243	3.0		03:30pm - 06:20pm	T	BCLA3330	08/20 - 12/10	Schwartzhoff,L	15.00
------	-----	-----	------	-----	--	-------------------	---	----------	---------------	----------------	-------

### FILM 115 Film Appreciation (F2 908)

Requisite: Reading and writing placement at ENG 101 or completion of all reading and writing developmental requirements

FILM	115	001	2520	3.0		11:00am - 02:00pm	M	BCLA1370	08/19 - 12/09	Staff	5.00
FILM	115	002	2228	3.0		03:00pm - 05:50pm	M	BCLA1370	08/19 - 12/09	Staff	5.00
FILM	115	003	2272	3.0		09:00am - 11:50am	T	BCLA1370	08/20 - 12/10	Staff	5.00
FILM	115	060	2229	3.0		03:30pm - 06:20pm	Th	SWGCC346	08/22 - 12/12	Staff	5.00

<sup>1</sup>IAI Code: Illinois Articulation Initiative transfer credit identification code, refer to the catalog for details.

<sup>2</sup>Fee amounts are in addition to normal tuition.

OI	Online Instruction	VC	Video Conference	HY	Hybrid course
E	Evening	SB	Semester Break	@	Saturday/Weekend Class
LC	Learning Community	AL	Accelerated Learning		



Course Title (+IAI Code) <sup>1</sup>		Course	Section	Class #	Units	Times	Day(s)	Location/Room	Dates	Instructor	Fee <sup>2</sup>
<b>FILM 140 Video Editing I</b>											
Requisite: Reading and writing placement at ENG 101 or completion of all reading and writing developmental requirements											
Computer skills are important to success in this class.											
FILM	140	001	2245	3.0	12:00pm - 02:50pm	MW		BCLA1342	08/19 - 12/09	Cross,D	25.00
<b>FILM 150 Moviemaking I</b>											
Requisite: Reading and writing placement at ENG 101 or completion of all reading and writing developmental requirements											
FILM	150	001	2244	3.0	11:00am - 01:50pm	TTh		BCLA1350	08/20 - 12/12	Cross,D	25.00
<b>FILM 205 Screenwriting II</b>											
Requisite: FILM 105 with a grade of "C" or better											
FILM	205	001	2258	3.0	03:30pm - 06:20pm	T		BCLA3330	08/19 - 12/10	Schwartzhoff,L	15.00
<b>FILM 225 Film and Literature (HF 908)</b>											
Requisite: ENG 101 with a grade of "C" or better											
FILM	225	001	2492	3.0 E	06:00pm - 08:50pm	W		BCLA1370	08/21 - 12/11	Cross,D	5.00
<b>FILM 240 Video Editing II</b>											
Requisite: FILM 140 with a grade of "C" or better											
FILM	240	001	2257	3.0	12:00pm - 02:50pm	MW		BCLA1342	08/19 - 12/09	Cross,D	25.00
<b>FILM 250 Moviemaking II</b>											
Requisite: FILM 140, FILM 150 each with a grade of "C" or better											
FILM	250	001	2313	3.0	11:00am - 01:50pm	TTh		BCLA1350	08/20 - 12/12	Cross,D	25.00

## FIRE SCIENCE

For further information regarding Fire Science course opportunities contact Lee Smith at 618-234-5138.

<b>FS 101 Principles of Emergency Services</b>											
This course requires access to a reliable internet connection. Students must be competent computer and internet users.											
FS	101	IN1	1329	3.0 OI	-			INETN/R	08/19 - 12/12	Staff	25.00
<b>FS 102 Fire Behavior &amp; Combustion</b>											
This course requires access to a reliable internet connection. Students must be competent computer and internet users.											
FS	102	IN1	1330	3.0 OI	-			INETN/R	08/19 - 12/12	Staff	25.00
<b>FS 110 Fire Prevention</b>											
This course requires access to a reliable internet connection. Students must be competent computer and internet users.											
FS	110	IN1	1331	3.0 OI	-			INETN/R	08/19 - 12/12	Staff	25.00
<b>FS 205 Fire Apparatus Engineer</b>											
Requisite: FS 130											
FS	205	001	1393	3.0 E	07:00pm - 10:00pm	T		FSTC1012	08/20 - 12/10	Staff	30.00
<b>FS 260 Vehicle Rescue Operations</b>											
Requisite: FS 160 or EMS 105 or EMS 110											
FS	260	001	1390	3.0 E	07:00pm - 10:00pm	Th		FSTC1012	08/22 - 12/12	Staff	200.00

## FRENCH

<b>FREN 101 Elementary French I</b>											
Requisite: Reading placement above ENG 91 or completion of ENG 91											
FREN	101	001	1955	4.0	12:00pm - 01:50pm	MW		BCLA3313	08/19 - 12/11	Salinas,A	5.00
FREN	101	002	3346	4.0	02:00pm - 03:50pm	TTh		BCLA3313	08/20 - 12/12	Salinas,A	5.00

## GENERAL STUDIES (These courses are not applicable for certificate/degree requirements)

<b>GSVR 66 Foundry/Sandcasting</b>											
GSVR	66	01D	2946	2.0 E	07:00pm - 09:50pm	Th		FRBGN10	08/22 - 12/12	Staff	32.00

## GENERAL TECHNOLOGY

<b>GT 104 Math for Electronics</b>											
GT	104	001	2998	4.0	-				08/19 - 12/09	Staff	15.00
GT	104	002	3170	4.0 E	05:30pm - 07:20pm	W		BCMC1040	08/21 - 12/11	Staff	15.00
GT	104	060	2999	4.0 E	05:30pm - 09:20pm	Th		SWGCC1602	08/22 - 12/12	Staff	15.00
<b>GT 105 Intro to Technical Mathematics</b>											
Requisite: Math placement above MATH 93 or completion of MATH 93 with a grade of "C" or better											
GT	105	001	3000	4.0 E	05:30pm - 09:50pm	W		BCMC1411	08/21 - 12/11	Staff	15.00
GT	105	003	3171	4.0	-				08/17 - 12/07	Staff	15.00
GT	105	071	3288	4.0	01:30pm - 03:40pm	TTh		SWGCC2659	08/20 - 12/10	Staff	15.00
GT	105	HY1	3001	4.0 HY	-				08/20 - 12/10	Staff	15.00

## GEOGRAPHY

<b>GEOG 151 Geography of the United States and Canada</b>											
Requisite: Reading and writing placement at ENG 101 or completion of all reading and writing developmental requirements											
GEOG	151	001	1956	3.0	09:00am - 09:50am	MWF		BCLA1204	08/19 - 12/11	Arnold,J	5.00
GEOG	151	002	1957	3.0	09:30am - 10:45am	TTh		BCLA1204	08/20 - 12/12	Arnold,J	5.00
GEOG	151	003	2436	3.0	12:30pm - 01:45pm	TTh		BCLA1204	08/20 - 12/10	Staff	5.00
GEOG	151	004	1958	3.0 E	07:00pm - 09:50pm	M		BCLA1204	08/19 - 12/09	Staff	5.00

\*For the final exam schedule, students should consult their eSTORM Student Center.

\*\* For current drop deadline dates, review Academic Calendar Deadlines on your eSTORM Student Center. For current refund policy, consult <https://www.swic.edu/students/services/business-office/tuition-fees/payments/refund-policy/>

Course Title (+IAI Code) <sup>1</sup>				Times	Day(s)	Location/Room	Dates	Instructor	Fee <sup>2</sup>
Course	Section	Class #	Units						
<b>GEOG 152</b>	<b>World Regional Geography</b>			<b>(S4 900N)</b>					
Requisite: Reading and writing placement at ENG 101 or completion of all reading and writing developmental requirements									
GEOG 152	001	1959	3.0	08:00am - 08:50am	MWF	BCLA1204	08/19 - 12/09	Arnold,J	5.00
GEOG 152	002	2353	3.0	10:00am - 10:50am	MWF	BCLA1204	08/19 - 12/09	Arnold,J	5.00
GEOG 152	003	1960	3.0	12:00pm - 12:50pm	MWF	BCLA1204	08/19 - 12/09	Staff	5.00
GEOG 152	004	1961	3.0	08:00am - 09:15am	TTh	BCLA1204	08/20 - 12/10	Arnold,J	5.00
GEOG 152	005	1962	3.0	02:00pm - 03:15pm	TTh	BCLA1204	08/20 - 12/10	Staff	5.00
GEOG 152	006	1963	3.0	04:00pm - 06:50pm	M	BCLA1204	08/19 - 12/11	Staff	5.00
GEOG 152	060	1964	3.0	12:00pm - 12:50pm	MWF	SWGCC522	08/19 - 12/09	Staff	5.00

#### **GEOG 202 Economic Geography (S4 903N)**

Requisite: Reading and writing placement at ENG 101 or completion of all reading and writing developmental requirements

On-campus attendance to take exams is required.

(The online section of this course requires access to a reliable Internet connection. Students must be competent computer and Internet users.)

GEOG 202	IN1	2248	3.0 OI	-		INETN/R	08/19 - 12/12	Arnold,J	25.00
----------	-----	------	--------	---	--	---------	---------------	----------	-------

#### **GEOG 240 Geographic Info Systems I**

Requisite: Reading and writing placement at ENG 101 or completion of all reading and writing developmental requirements

GEOG 240	001	1965	3.0	11:00am - 12:15pm	TTh	BCLA1200	08/20 - 12/12	Arnold,J	10.00
----------	-----	------	-----	-------------------	-----	----------	---------------	----------	-------

#### **GEOG 241 Geographic Info Systems II**

Requisite: GEOG 240

GEOG 241	001	2543	3.0	12:30pm - 01:45pm	TTh	BCLA1200	08/20 - 12/12	Arnold,J	10.00
----------	-----	------	-----	-------------------	-----	----------	---------------	----------	-------

## GERMAN

#### **GERM 101 Elementary German I**

Requisite: Reading placement above ENG 91 or completion of ENG 91

GERM 101	001	2315	4.0	09:00am - 10:50am	TTh	BCLA3311	08/20 - 12/10	Staff	5.00
----------	-----	------	-----	-------------------	-----	----------	---------------	-------	------

## HEALTH & EXERCISE SCIENCE

#### **HES 101 Coed Volleyball**

HES 101	001	2746	1.0	12:00pm - 12:50pm	MW	BCIGGYM	08/19 - 12/11	Thomas,W	5.00
HES 101	002	2926	1.0 E	07:00pm - 08:50pm	T	BCIGGYM	08/20 - 12/10	Juenger, M	5.00

For Belleville Campus sections: HES 130 Orientation required on or before Friday, August 30 to remain in the course. Call 618-235-2700, Belleville Campus ext. 5401 to make an orientation appointment for the class. After completing orientation, students may attend during posted open hours to complete requirements.

Belleville Campus Open Lab Hours for Fitness Centers for Fall 2019:

Mon-Thur 8 am - 7 pm

Fri 8 am - 3:00 pm

For Sam Wolf Granite City Campus sections: HES 130 Orientation is required and should be scheduled as soon as possible. Call ext. 7436 to make an orientation appointment for the class. After completing orientation, students may attend during posted open hours to complete requirements.

SWGCC Open Lab Hours for Fitness Center for Fall 2019: (subject to change)

Mon 10 am - 1:30 pm

Tue 9 - 4 pm

Wed 10 am - 1:30 pm

Th 9 - 4 pm

Fri 9 am - 1:15 pm

#### **HES 130 Physical Fitness I**

HES 130	001	2749	1.0	(Graded) -		BCMC0534	08/19 - 12/12	Ladd,G	50.00
HES 130	002	2750	1.0	(Graded) -		BCMC0534	08/19 - 12/12	Ladd,G	50.00
HES 130	003	2859	1.0	(Pass/Fail) -		BCMC0534	08/19 - 12/12	Ladd,G	50.00
HES 130	004	2929	1.0	(Graded) -		BCMC0534	08/19 - 12/12	Ladd,G	50.00
HES 130	060	2753	1.0	(Graded) -		SWGCC330	08/19 - 12/12	Wolf,S	50.00
HES 130	061	2754	1.0	(Pass/Fail) -		SWGCC330	08/19 - 12/12	Wolf,S	50.00

#### **HES 131 Physical Fitness II**

Requisite: HES 130

For Belleville Campus sections: Students must attend by Friday, August 30 to remain in the course. Students may attend during posted open hours to complete course requirements.

For Sam Wolf Granite City Campus sections: Students may attend during posted open hours to complete course requirements.

HES 131	001	2755	1.0	(Graded) -		BCMC0534	08/19 - 12/12	Ladd,G	50.00
HES 131	002	2756	1.0	(Graded) -		BCMC0534	08/19 - 12/12	Ladd,G	50.00
HES 131	003	2928	1.0	(Pass/Fail) -		BCMC0534	08/19 - 12/12	Ladd,G	50.00
HES 131	060	2758	1.0	(Graded) -		SWGCC330	08/19 - 12/12	Wolf,S	50.00
HES 131	061	2759	1.0	(Pass/Fail) -		SWGCC330	08/19 - 12/12	Wolf,S	50.00

#### **HES 132 Pilates I**

HES 132	001	2783	1.0	11:00am - 11:50am	MW	BCMC1500	08/19 - 12/11	Staff	5.00
---------	-----	------	-----	-------------------	----	----------	---------------	-------	------

#### **HES 141 Yoga I**

HES 141	001	2747	1.0 E	05:00pm - 06:50pm	W	BCSACMARSH	08/21 - 12/11	Staff	5.00
---------	-----	------	-------	-------------------	---	------------	---------------	-------	------

#### **HES 142 Yoga II**

Requisite: HES 141

HES 142	001	2917	1.0 E	05:00pm - 06:50pm	W	BCSACMARSH	08/21 - 12/11	Staff	5.00
---------	-----	------	-------	-------------------	---	------------	---------------	-------	------

<sup>1</sup>IAI Code: Illinois Articulation Initiative transfer credit identification code, refer to the catalog for details.

<sup>2</sup>Fee amounts are in addition to normal tuition.

**OI** Online Instruction    **VC** Video Conference    **HY** Hybrid course  
**E** Evening    **SB** Semester Break    **@** Saturday/Weekend Class  
**LC** Learning Community    **AL** Accelerated Learning

Course Title (+IAI Code) <sup>1</sup>				Times	Day(s)	Location/Room	Dates	Instructor	Fee <sup>2</sup>
Course	Section	Class #	Units						

### HES 151 Personal Health and Wellness

Requisite: Reading placement above ENG 91 or completion of ENG 91; Writing placement above ENG 95 or completion of ENG 95

Note: Exams must be taken at a SWIC Testing Center. Other proctored locations may be approved by the instructor.

HES	151	001	2631	2.0	01:00pm - 01:50pm	MW	BCMC1060	08/19 - 12/11	Staff	5.00
HES	151	002	2632	2.0	08:00am - 08:50am	TTh	BCMC1060	08/20 - 12/12	Staff	5.00
HES	151	003	2634	2.0	09:00am - 09:50am	TTh	BCMC1060	08/20 - 12/12	Staff	5.00
HES	151	004	2636	2.0	01:00pm - 01:50pm	TTh	BCMC1060	08/20 - 12/12	Staff	5.00
HES	151	005	2635	2.0	02:00pm - 02:50pm	TTh	BCMC1060	08/20 - 12/12	Staff	5.00
HES	151	006	2633	2.0	09:00am - 09:50am	WF	BCMC1060	08/21 - 12/11	Staff	5.00
HES	151	007	2806	2.0	10:00am - 10:50am	WF	BCMC1060	08/21 - 12/11	Staff	5.00
HES	151	008	2638	2.0	04:00pm - 05:50pm	Th	BCMC1060	08/22 - 12/12	Staff	5.00
HES	151	009	2637	2.0 E	07:00pm - 08:50pm	M	BCMC1060	08/19 - 12/09	Staff	5.00
HES	151	010	2943	2.0	10:00am - 10:50am	TTh	BCMC1060	08/20 - 12/12	Staff	5.00
HES	151	IN1	2801	2.0 OI	-	-	INETN/R	08/17 - 12/12	Staff	25.00
HES	151	IN2	2812	2.0 OI	-	-	INETN/R	08/17 - 12/12	Staff	25.00
HES	151	IN3	2813	2.0 OI	-	-	INETN/R	08/17 - 12/12	Staff	25.00
HES	151	IN4	2823	2.0 OI	-	-	INETN/R	08/17 - 10/11	Wolf,S	25.00
HES	151	IN5	2824	2.0 OI	-	-	INETN/R	10/14 - 12/12	Wolf,S	25.00
HES	151	IN6	2942	2.0 OI	-	-	INETN/R	08/17 - 12/12	Staff	25.00
HES	151	060	2639	2.0	09:00am - 09:50am	MW	SWGCC322	08/19 - 12/11	Staff	5.00

### HES 152 First Aid-Medical Self Help

Requisite: Reading placement above ENG 91 or completion of ENG 91; Writing placement above ENG 95 or completion of ENG 95

HES	152	001	2773	2.0	10:00am - 11:50am	M	BCMC1060	08/19 - 12/09	Staff	15.00
HES	152	002	2807	2.0	11:00am - 11:50am	TTh	BCMC1060	08/20 - 12/12	Staff	15.00
HES	152	003	2814	2.0	02:00pm - 03:50pm	W	BCMC1060	08/21 - 12/11	Staff	15.00
HES	152	004	2908	2.0	12:00pm - 01:50pm	F	BCMC1060	08/23 - 12/12	Staff	15.00
HES	152	061	2862	2.0	09:00am - 09:50am	TTh	SWGCC536	08/20 - 12/12	Wolf,S	15.00

### HES 154 Nutrition, Exercise, & Weight Management

Requisite: Reading placement above ENG 91 or completion of ENG 91; Writing placement above ENG 95 or completion of ENG 95

HES	154	001	2640	2.0	08:00am - 08:50am	WF	BCMC2181	08/21 - 12/11	Staff	5.00
HES	154	002	2641	2.0	12:00pm - 12:50pm	TTh	BCMC1060	08/20 - 12/12	Staff	5.00
HES	154	IN1	2930	2.0 OI	-	-	INETN/R	08/17 - 12/12	Staff	25.00

Note: Exams must be taken at a SWIC Testing Center. Other proctored locations may be approved by the instructor.

### HES 155 Physical Fitness & Wellness

Requisite: Reading placement above ENG 91 or completion of ENG 91; Writing placement above ENG 95 or completion of ENG 95

HES	155	IN1	2748	2.0 OI	-	-	INETN/R	08/17 - 12/12	Wolf,S	25.00
-----	-----	-----	------	--------	---	---	---------	---------------	--------	-------

Note: Exams must be taken at a SWIC Testing Center. Other proctored locations may be approved by the instructor.

### HES 158 Consumer Health

Requisite: Reading placement above ENG 91 or completion of ENG 91; Writing placement above ENG 95 or completion of ENG 95

HES	158	IN1	2782	3.0 OI	-	-	INETN/R	08/17 - 10/11	Ladd,G	25.00
-----	-----	-----	------	--------	---	---	---------	---------------	--------	-------

Note: Exams must be taken at a SWIC Testing Center. Other proctored locations may be approved by the instructor.

HES	158	IN2	2909	3.0 OI	-	-	INETN/R	10/14 - 12/12	Ladd,G	25.00
-----	-----	-----	------	--------	---	---	---------	---------------	--------	-------

Note: Exams must be taken at a SWIC Testing Center. Other proctored locations may be approved by the instructor.

### HES 180 Personal Trainer Certification Prep

Requisite: Reading placement above ENG 91 or completion of ENG 91; Writing placement above ENG 95 or completion of ENG 95

HES	180	IN1	3387	4.0	00:am - 00:am	-	INETN/R	08/17 - 12/12	Ladd,G	35.00
-----	-----	-----	------	-----	---------------	---	---------	---------------	--------	-------

Note: Exams must be taken at a SWIC Testing Center. Other proctored locations may be approved by the instructor.

### HES 201 Advanced Volleyball

Requisite: HES 101

HES	201	001	3384	1.0	01:00pm - 01:50pm	MW	BCIGGYM	08/19 - 12/11	Thomas,W	5.00
-----	-----	-----	------	-----	-------------------	----	---------	---------------	----------	------

### HES 230 Physical Fitness III

Requisite: HES 131

For Belleville Campus sections: Students must attend by Friday, August 30 to remain in the course. Students may attend during posted open hours to complete course requirements.

For Sam Wolf Granite City Campus sections: Students may attend during posted open hours to complete course requirements.

HES	230	001	2760	1.0	(Graded) -	-	BCMC0534	08/19 - 12/12	Ladd,G	50.00
HES	230	002	2761	1.0	(Pass/Fail) -	-	BCMC0534	08/19 - 12/12	Ladd,G	50.00
HES	230	060	2763	1.0	(Graded) -	-	SWGCC330	08/19 - 12/12	Wolf,S	50.00
HES	230	061	2764	1.0	(Pass/Fail) -	-	SWGCC330	08/19 - 12/12	Wolf,S	50.00

### HES 231 Physical Fitness IV

Requisite: HES 230

For Belleville Campus sections: Students must attend by Friday, August 30 to remain in the course. Students may attend during posted open hours to complete course requirements.

For Sam Wolf Granite City Campus sections: Students may attend during posted open hours to complete course requirements.

HES	231	001	2765	1.0	(Graded) -	-	BCMC0534	08/19 - 12/12	Ladd,G	50.00
HES	231	002	2766	1.0	(Pass/Fail) -	-	BCMC0534	08/19 - 12/12	Ladd,G	50.00
HES	231	060	2768	1.0	(Graded) -	-	SWGCC330	08/19 - 12/12	Wolf,S	50.00
HES	231	061	2769	1.0	(Pass/Fail) -	-	SWGCC330	08/19 - 12/12	Wolf,S	50.00

## HEALTH INFORMATION TECHNOLOGY

### HIT 101 Health Information Intro

Requisite: Program admission

This course requires access to a reliable internet connection to complete online assignments. Students must be competent computer and internet users.

HIT	101	001	1195	2.0	08:30am - 11:20am	Th	BCMC1400	08/22 - 12/12	Staff	110.00
-----	-----	-----	------	-----	-------------------	----	----------	---------------	-------	--------

\*For the final exam schedule, students should consult their eSTORM Student Center.

\*\*For current drop deadline dates, review Academic Calendar Deadlines on your eSTORM Student Center. For current refund policy, consult <https://www.swic.edu/students/services/business-office/tuition-fees/payments/refund-policy/>

Course Title (+IAI Code) <sup>1</sup>		Course	Section	Class #	Units	Times	Day(s)	Location/Room	Dates	Instructor	Fee <sup>2</sup>
<b>HIT 110 Health Information Nomenclature I</b>											
Requisite: Program admission											
This course requires access to a reliable internet connection to complete online assignments. Students must be competent computer and internet users.											
HIT	110	IN1	1196	2.0	OI	-		INETN/R	08/19 - 12/09	Staff	90.00
<b>HIT 130 Intro to Computers for HIT</b>											
Requisite: Program admission											
HIT	130	001	1372	3.0		08:00am - 10:50am	T	BCMC1400	08/20 - 12/10	Staff	70.00
<b>HIT 200 Health Care Delivery</b>											
Requisite: HIT 160 with a grade of "C" or better											
This course requires access to a reliable internet connection to complete online assignments. Students must be competent computer and internet users.											
HIT	200	001	1197	4.0		10:05am - 12:30pm	MW	BCMC1400	08/19 - 12/09	Staff	160.00
<b>HES 201 Advanced Volleyball</b>											
Requisite: HES 101											
HES	201	001	3384	1.0		01:00pm - 01:50pm	MW	BCIGGYM	08/19 - 12/11	Thomas,W	
<b>HIT 210 Health Statistics</b>											
Requisite: HIT 130, HIT 151, HIT 160, HIT 161, HIT 170 each with a grade of "C" or better											
This course requires access to a reliable internet connection to complete online assignments. Students must be competent computer and internet users.											
HIT	210	001	1198	3.0		08:30am - 09:55am	MW	BCMC1400	08/19 - 12/09	Staff	90.00
<b>HIT 220 Classification Systems I</b>											
Requisite: BIOL 157, BIOL 158, HIT 151, HIT 160, HIT 161, HIT 170 each with a grade of "C" or better											
This course requires access to a reliable internet connection to complete online assignments. Students must be competent computer and internet users.											
HIT	220	001	1352	4.0		01:00pm - 03:50pm	MW	BCMC1400	08/19 - 12/09	Staff	150.00
<b>HIT 230 PPE: Professional Practice I</b>											
Requisite: HIT 151, HIT 160, HIT 161, HIT 170 each with a grade of "C" or better											
This course requires access to a reliable internet connection to complete online assignments. Students must be competent computer and internet users.											
HIT	230	001	1199	2.0		-	ThF	HOSPmisc	08/22 - 12/12	Staff	95.00

## HEALTH RELATED OCCUPATIONS

### HRO 100 Medical Terminology

This course requires access to a reliable internet connection. Students must be competent computer and internet users.

HRO	100	001	1200	1.0		08:00am - 09:50am	T	BCMC2364	08/20 - 10/08	Staff	5.00
HRO	100	002	1201	1.0		10:00am - 10:50am	W	BCMC1040	08/21 - 12/11	Staff	5.00
HRO	100	003	1202	1.0		11:00am - 11:50am	W	BCMC1040	08/21 - 12/11	Staff	5.00
HRO	100	004	1203	1.0		12:00pm - 12:50pm	W	BCMC1040	08/21 - 12/11	Staff	5.00
HRO	100	005	1204	1.0		02:00pm - 02:50pm	W	BCMC2364	08/21 - 12/11	Staff	5.00
HRO	100	006	1355	1.0	E	05:30pm - 07:20pm	Th	BCMC2361	10/17 - 12/12	Staff	5.00
HRO	100	IN1	1207	1.0	OI	-		INETN/R	08/19 - 12/12	Staff	25.00
HRO	100	IN2	1208	1.0	OI	-		INETN/R	08/19 - 12/12	Staff	25.00
HRO	100	IN3	1323	1.0	OI	-		INETN/R	08/19 - 12/12	Staff	25.00
HRO	100	IN4	1356	1.0	OI	-		INETN/R	10/14 - 12/12	Staff	25.00
HRO	100	IN5	1409	1.0	OI	-		INETN/R	10/14 - 12/12	Staff	25.00
HRO	100	060	1205	1.0		10:00am - 10:50am	W	SWGCC332	08/21 - 12/11	Staff	5.00
HRO	100	061	1206	1.0	E	06:00pm - 06:50pm	Th	SWGCC322	08/22 - 12/12	Staff	5.00
HRO	100	101	1324	1.0		02:00pm - 03:50pm	M	ESLC1015	10/14 - 12/09	Staff	5.00
HRO	100	01S	1315	1.0	E	06:00pm - 06:50pm	TTh	SAFB91	10/15 - 12/10	Staff	5.00

### HRO 105 Nurse Assistant

Requisite: Reading placement above ENG 91 or completion of ENG 91

August 12, 2019 is a mandatory meeting that all students enrolled in HRO 105 must attend. The meeting will be held on the Belleville Main Campus, in Room 1040 at 1:00 p.m. At the meeting students will complete paperwork for required criminal background checks to be a nurse assistant, and will be oriented to the requirements of the Nurse Assistant program. Bringing the Nurse Assistant Handbook to the meeting is recommended but not required. The handbook is available in the college bookstore. Students who do not attend August 12, 2019 or have disqualifying convictions will be dropped from the course. See SWIC.edu/CNA for the list of disqualifying convictions, located in the "Additional Requirements" section>Background Check section.

HRO	105	001	1209	7.0		01:00pm - 03:00pm	M	BCMC1040	08/12 - 08/12	Staff	125.00
						12:30pm - 05:00pm	MW	BCMC1511	08/19 - 12/09		

August 12, 2019 is a mandatory meeting that all students enrolled in HRO 105 must attend. The meeting will be held on the Belleville Main Campus, in Room 1040 at 1:00 p.m. At the meeting students will complete paperwork for required criminal background checks to be a nurse assistant, and will be oriented to the requirements of the Nurse Assistant program. Bringing the Nurse Assistant Handbook to the meeting is recommended but not required. The handbook is available in the college bookstore. Students who do not attend August 12, 2019 or have disqualifying convictions will be dropped from the course. See SWIC.edu/CNA for the list of disqualifying convictions, located in the "Additional Requirements" section>Background Check section.

HRO	105	002	1210	7.0		01:00pm - 03:00pm	M	BCMC1040	08/12 - 08/12	Staff	125.00
						05:00pm - 09:30pm	MW	BCMC1511	08/19 - 12/09		

October 22, 2019 is a mandatory meeting that all students enrolled in HRO 105 must attend. The meeting will be held on the Belleville Main Campus, in Room 1040 at 4:00 p.m. At the meeting students will complete paperwork for required criminal background checks to be a nurse assistant, and will be oriented to the requirements of the Nurse Assistant program. Bringing the Nurse Assistant Handbook to the meeting is recommended but not required. The handbook is available in the college bookstore. Students who do not attend October 22, 2019 or have disqualifying convictions will be dropped from the course. See SWIC.edu/CNA for the list of disqualifying convictions, located in the "Additional Requirements" section>Background Check section.

HRO	105	003	1211	7.0		04:00pm - 07:00pm	T	BCMC1040	10/22 - 10/22	Staff	125.00
						04:00pm - 10:00pm	MTWTh	BCMC1511	10/28 - 12/10		

<sup>1</sup>IAI Code: Illinois Articulation Initiative transfer credit identification code, refer to the catalog for details.

<sup>2</sup>Fee amounts are in addition to normal tuition.

OI Online Instruction VC Video Conference HY Hybrid course  
E Evening SB Semester Break @ Saturday/Weekend Class  
LC Learning Community AL Accelerated Learning



Course Title (+IAI Code) <sup>1</sup>									
Course	Section	Class #	Units	Times	Day(s)	Location/Room	Dates	Instructor	Fee <sup>2</sup>

August 12, 2019 is a mandatory meeting that all students enrolled in HRO 105 must attend. The meeting will be held on the Belleville Main Campus, in Room 1040 at 1:00 p.m. At the meeting students will complete paperwork for required criminal background checks to be a nurse assistant, and will be oriented to the requirements of the Nurse Assistant program. Bringing the Nurse Assistant Handbook to the meeting is recommended but not required. The handbook is available in the college bookstore. Students who do not attend August 12, 2019 or have disqualifying convictions will be dropped from the course. See SWIC.edu/CNA for the list of disqualifying convictions, located in the "Additional Requirements" section>Background Check section.

HRO	105	004	1325	7.0	01:00pm - 03:00pm 04:30pm - 09:00pm	M TTh	BCMC1040 BCMC1511	08/12 - 08/12 08/20 - 12/05	Staff	125.00
-----	-----	-----	------	-----	--	----------	----------------------	--------------------------------	-------	--------

September 9, 2019 is a mandatory meeting that all students enrolled in HRO 105 must attend. The meeting will be held on the Belleville Main Campus, in Room 1411 at 1:00 p.m. At the meeting students will complete paperwork for required criminal background checks to be a nurse assistant, and will be oriented to the requirements of the Nurse Assistant program. Bringing the Nurse Assistant Handbook to the meeting is recommended but not required. The handbook is available in the college bookstore. Students who do not attend September 9, 2019 or have disqualifying convictions will be dropped from the course. See SWIC.edu/CNA for the list of disqualifying convictions, located in the "Additional Requirements" section>Background Check section.

HRO	105	005	1374	7.0	08:00am - 12:30pm 01:00pm - 03:00pm	MTW M	BCMC1511 BCMC1411	09/09 - 09/09 09/16 - 11/26	Staff	125.00
-----	-----	-----	------	-----	--	----------	----------------------	--------------------------------	-------	--------

August 12, 2019 is a mandatory meeting that all students enrolled in HRO 105 must attend. The meeting will be held on the Belleville Main Campus, in Room 1040 at 1:00 p.m. At the meeting students will complete paperwork for required criminal background checks to be a nurse assistant, and will be oriented to the requirements of the Nurse Assistant program. Bringing the Nurse Assistant Handbook to the meeting is recommended but not required. The handbook is available in the college bookstore. Students who do not attend August 12, 2019 or have disqualifying convictions will be dropped from the course. See SWIC.edu/CNA for the list of disqualifying convictions, located in the "Additional Requirements" section>Background Check section.

HRO	105	060	1212	7.0	01:00pm - 03:00pm 04:00pm - 08:30pm	M TTh	BCMC1040 SWGCC546	08/12 - 08/12 08/20 - 12/05	Staff	125.00
-----	-----	-----	------	-----	--	----------	----------------------	--------------------------------	-------	--------

August 12, 2019 is a mandatory meeting that all students enrolled in HRO 105 must attend. The meeting will be held on the Belleville Main Campus, in Room 1040 at 1:00 p.m. At the meeting students will complete paperwork for required criminal background checks to be a nurse assistant, and will be oriented to the requirements of the Nurse Assistant program. Bringing the Nurse Assistant Handbook to the meeting is recommended but not required. The handbook is available in the college bookstore. Students who do not attend August 12, 2019 or have disqualifying convictions will be dropped from the course. See SWIC.edu/CNA for the list of disqualifying convictions, located in the "Additional Requirements" section>Background Check section.

HRO	105	080	1213	7.0	01:00pm - 03:00pm 08:00am - 12:30pm	M MW	BCMC1040 RBC123	08/12 - 08/12 08/19 - 12/09	Staff	125.00
-----	-----	-----	------	-----	--	---------	--------------------	--------------------------------	-------	--------

May 21, 2019 is a mandatory meeting that all students enrolled in HRO 105 must attend. The meeting will be held on the Belleville Main Campus, in Room 1410/1411 at 1:00 p.m. At the meeting students will complete paperwork for required criminal background checks to be a nurse assistant, and will be oriented to the requirements of the Nurse Assistant program. Bringing the Nurse Assistant Handbook to the meeting is recommended but not required. The handbook is available in the college bookstore. Students who do not attend May 21, 2019 or have disqualifying convictions will be dropped from the course. See SWIC.edu/CNA for the list of disqualifying convictions, located in the "Additional Requirements" section>Background Check section.

HRO	105	101	1391	7.0	01:00pm - 03:00pm 08:00am - 12:30pm	M MW	BCMC1040 ESLC1022	08/12 - 08/12 08/19 - 12/09	Staff	125.00
-----	-----	-----	------	-----	--	---------	----------------------	--------------------------------	-------	--------

#### HRO 120 Pharmacology

This course requires access to a reliable internet connection. Students must be competent computer and internet users.

HRO	120	001	1214	3.0 E	06:00pm - 08:50pm	M	BCMC2464	08/19 - 12/09	Staff	5.00
HRO	120	002	1408	3.0	09:00am - 11:50am	T	BCMC1380	08/20 - 12/10	Staff	5.00
HRO	120	003	1418	3.0 E	06:00pm - 08:50pm	Th	BCMC1410	08/22 - 12/12	Staff	
HRO	120	IN1	1358	3.0 OI	-		INETN/R	08/19 - 12/12	Staff	25.00
HRO	120	IN2	1406	3.0 OI	-		INETN/R	08/19 - 12/12	Staff	25.00
HRO	120	IN3	1407	3.0 OI	-		INETN/R	10/14 - 12/12	Staff	25.00
HRO	120	IN4	1417	3.0 OI	-		INETN/R	08/19 - 12/12	Staff	25.00

#### HRO 150 Fundamentals of Nutrition

This course requires access to a reliable internet connection. Students must be competent computer and internet users.

HRO	150	001	1215	2.0	08:00am - 09:50am	M	BCMC1410	08/19 - 12/09	Staff	8.00
HRO	150	002	1216	2.0	08:00am - 09:50am	F	BCMC2363	08/23 - 12/06	Staff	8.00
HRO	150	003	1217	2.0 E	07:00pm - 08:50pm	M	BCMC1411	08/19 - 12/09	Staff	8.00
HRO	150	004	1218	2.0 E	07:00pm - 08:50pm	Th	BCMC1040	08/22 - 12/12	Staff	8.00
HRO	150	006	1219	2.0	08:00am - 09:50am	W	BCMC1410	08/21 - 12/11	Staff	8.00
HRO	150	IN1	1220	2.0 OI	-		INETN/R	08/19 - 12/12	Staff	25.00
HRO	150	IN2	1221	2.0 OI	-		INETN/R	08/19 - 12/12	Staff	25.00
HRO	150	IN3	1222	2.0 OI	-		INETN/R	08/19 - 12/12	Staff	25.00
HRO	150	IN4	1340	2.0 OI	-		INETN/R	08/19 - 12/12	Staff	25.00
HRO	150	IN5	1396	2.0 OI	-		INETN/R	08/19 - 12/12	Staff	25.00
HRO	150	IN6	1410	2.0 OI	-		INETN/R	10/14 - 12/12	Staff	25.00
HRO	150	01S	1316	2.0	07:00pm - 08:50pm	TTh	SAFB91	10/15 - 12/10	Staff	8.00

#### HRO 160 Medical Terminology

This course requires access to a reliable internet connection. Students must be competent computer and internet users.

HRO	160	001	1223	3.0	11:00am - 12:25pm	TTh	BCMC2364	08/20 - 12/10	Staff	10.00
HRO	160	IN1	1224	3.0 OI	-		INETN/R	08/19 - 12/12	Staff	25.00

## HEATING, VENTILATION, AIR COND, & REFRIGERATION

#### HVAR 100 Fitting, Fusion and Fabrication

HVAR	100	001	3100	4.0	09:00am - 11:50am 12:00pm - 01:50pm	F F	BCMC1381 BCMC1519	08/23 - 12/06	Staff	125.00
HVAR	100	002	3101	4.0 E	05:00pm - 07:50pm 08:00pm - 09:50pm	T T	BCMC1380 BCMC1519	08/21 - 12/11	Staff	125.00
HVAR	100	060	3102	4.0 E	05:00pm - 07:50pm 08:00pm - 09:50pm	T T	SWGCC1604 SWGCC1621	08/20 - 12/10	Staff	125.00
HVAR	100	070	3103	4.0	09:00am - 11:50am 12:00pm - 01:50pm	T T	SWGCC1602 SWGCC1621	08/20 - 12/10	Staff	125.00

\*For the final exam schedule, students should consult their eSTORM Student Center.

\*\* For current drop deadline dates, review Academic Calendar Deadlines on your eSTORM Student Center. For current refund policy, consult <https://www.swic.edu/students/services/business-office/tuition-fees/payments/refund-policy/>

Course Title (+IAI Code) <sup>1</sup>		Course	Section	Class #	Units	Times	Day(s)	Location/Room	Dates	Instructor	Fee <sup>2</sup>
<b>HVAR 101 Refrig. &amp; A.C. Principles I</b>											
Requisite: Concurrent enrollment in or completion of HVAR 103											
HVAR	101	001	3154	4.0	09:00am - 11:50am	W		BCMC1380	08/21 - 12/11	Staff	100.00
					12:00pm - 01:50pm	W		BCMC1384			
HVAR	101	002	3002	4.0 E	05:00pm - 07:50pm	Th		BCMC1381	08/22 - 12/12	Staff	100.00
					08:00pm - 09:50pm	Th		BCMC1384			
HVAR	101	060	3003	4.0	-				08/19 - 12/09	Staff	100.00
HVAR	101	070	3004	4.0	09:00am - 11:50am	M		SWGCC1602	08/19 - 12/09	Staff	100.00
					12:00pm - 01:50pm	M		SWGCC1601			
<b>HVAR 103 Basic Electrical Controls &amp; Systems</b>											
HVAR	103	001	3005	4.0	09:00am - 11:50am	M		BCMC1380	08/19 - 12/09	Staff	100.00
					12:00pm - 01:50pm	M		BCMC1384			
HVAR	103	002	3006	4.0 E	05:00pm - 07:50pm	W			08/20 - 12/10	Staff	100.00
					08:00pm - 09:50pm	W		BCMC1443			
HVAR	103	060	3007	4.0 E	05:00pm - 07:50pm	W		SWGCC1602	08/21 - 12/11	Staff	100.00
					08:00pm - 09:50pm	W		SWGCC1605			
HVAR	103	070	3008	4.0	09:00am - 11:50am	W		SWGCC1602	08/21 - 12/11	Staff	100.00
					12:00pm - 01:50pm	W		SWGCC1605			
<b>HVAR 152 Advanced Refrig. &amp; A.C. Principles</b>											
Requisite: Concurrent enrollment in or completion of HVAR 101											
HVAR	152	001	3212	4.0	09:00am - 01:50pm	M		BCMC1384	08/19 - 12/09	Staff	100.00
HVAR	152	002	3009	4.0	-				08/20 - 12/10	Staff	100.00
HVAR	152	060	3010	4.0	-				08/21 - 12/11	Staff	100.00
HVAR	152	070	3139	4.0	-				08/21 - 12/11	Staff	100.00
<b>HVAR 153 Heating Fundamentals</b>											
Requisite: HVAR 103											
HVAR	153	001	3140	4.0	09:00am - 11:50pm	Th		BCMC1380	08/22 - 12/12	Staff	100.00
					12:00pm - 01:50pm	Th		BCMC1384			
HVAR	153	002	3011	4.0 E	05:00pm - 07:50pm	M		BCMC1381	08/19 - 12/09	Staff	100.00
					08:00pm - 09:50pm	M		BCMC1384			
<b>HVAR 201 Psychrometrics &amp; Load Calculations</b>											
Requisite: Concurrent enrollment in or completion of HVAR 152											
HVAR	201	001	3012	4.0	-				08/20 - 12/10	Staff	85.00
HVAR	201	002	3038	4.0 E	05:00pm - 09:50pm	W		BCMC1381	08/21 - 12/11	Staff	85.00
HVAR	201	070	3013	4.0	-				08/19 - 12/09	Staff	85.00
<b>HVAR 202 Commercial Refrigeration I</b>											
Requisite: Concurrent enrollment in or completion of HVAR 101											
HVAR	202	002	3014	4.0	09:00am - 01:50pm	W		BCMC1443	08/22 - 12/12	Staff	100.00
HVAR	202	060	3015	4.0 E	05:00pm - 07:50pm	M		SWGCC1604	08/19 - 12/09	Staff	100.00
					08:00pm - 09:50pm	M		SWGCC1607			
HVAR	202	070	3179	4.0	-				08/19 - 12/09	Staff	100.00
<b>HVAR 208 Intro to HVAR Computer Applications</b>											
HVAR	208	001	3178	1.5	-				08/19 - 12/09	Staff	30.00
HVAR	208	060	3181	1.5	-				08/22 - 12/12	Staff	30.00
<b>HVAR 211 Distribution Panels &amp; Elect Building Wiring</b>											
HVAR	211	001	3141	3.0	09:00am - 10:50am	T		BCMC1381	08/20 - 12/10	Staff	60.00
					11:00am - 12:50pm	T		BCANANNEX			
HVAR	211	002	3294	3.0 E	05:00pm - 07:50pm	W		BCMC1380	08/21 - 12/11	Staff	60.00
					08:00pm - 08:50pm	W		BCANANNEX			
<b>HVAR 251 Commercial Refrigeration II</b>											
Requisite: HVAR 202											
HVAR	251	002	3104	4.0	-				08/22 - 12/12	Staff	100.00
HVAR	251	060	3105	4.0 E	05:00pm - 06:50pm	Th		SWGCC1604	08/22 - 12/12	Staff	100.00
					07:00pm - 09:50pm	Th		SWGCC1607			
HVAR	251	070	3213	4.0	-				08/22 - 12/12	Staff	100.00
<b>HVAR 252 Air Conditioning &amp; Htg Sys. Design</b>											
Requisite: HVAR 201											
HVAR	252	002	3106	4.0 E	05:00pm - 07:50pm	M		BCMC1380	08/19 - 12/09	Staff	100.00
					08:00pm - 09:50pm	M		BCANANNEX			
HVAR	252	060	3107	4.0 E	05:00pm - 09:50pm	T		SWGCC1602	08/20 - 12/10	Staff	100.00
<b>HVAR 253 Licensing &amp; Certification Prep</b>											
Requisite: 12 hours of HVAR courses completed											
HVAR	253	001	3184	3.0	-				08/22 - 12/12	Staff	50.00
<b>HVAR 257 Internship</b>											
Requisite: 12 hours of HVAR courses completed											
HVAR	257	001	3016	4.0	-		MTWThF	BCMC1383	08/19 - 12/12	Staff	
Coordinator Permission Required.											
<b>HVAR 258 Natl Electrical Code Interpretation</b>											
HVAR	258	001	3134	3.0 E	05:00pm - 07:50pm	T		BCMC1410	08/20 - 12/10	Staff	50.00
HVAR	258	060	3017	3.0 E	05:00pm - 07:50pm	W		SWGCC1604	08/21 - 12/11	Staff	50.00

<sup>1</sup>IAI Code: Illinois Articulation Initiative transfer credit identification code, refer to the catalog for details.

<sup>2</sup>Fee amounts are in addition to normal tuition.

**OI** Online Instruction    **VC** Video Conference    **HY** Hybrid course  
**E** Evening    **SB** Semester Break    **@** Saturday/Weekend Class  
**LC** Learning Community    **AL** Accelerated Learning

Course Title (+IAI Code) <sup>1</sup>										
Course	Section	Class #	Units		Times	Day(s)	Location/Room	Dates	Instructor	Fee <sup>2</sup>
HVAR	260	Refrigerant Transition/Recovery Cert								
HVAR	260	001	3018	0.5 @	09:00am- 02:00pm	F	BCMC1380	09/06 -09/07	Staff	75.00
					09:00am- 12:00pm	S	BCMC1380			
HVAR	262	Air Delivery Systems Materials & Methods								
HVAR	262	001	3019	1.0	12:50pm- 01:50pm	T	BCMC1381	08/20 -12/10	Staff	75.00
HVAR	280	Commercial Cooking Equipment I								
Requisite: HVAR 103, HVAR 153										
HVAR	280	060	3152	2.0	-			08/21 -12/11	Staff	50.00

## HIGH SCHOOL EQUIVALENCY PREPARATION

Classes are offered monthly. For more information about these classes, please call the Adult Education office at 618-235-2700, Ext. 5525.

## HISTORY

### HIST 101 World Civilization I (S2 912N)

Requisite: Reading and writing placement at ENG 101 or completion of all reading and writing developmental requirements

(The online section of this course requires access to a reliable Internet connection. Students must be competent computer and Internet users.)

HIST	101	001	2462	3.0	09:00am - 09:50am	MWF	BCLA2122	08/19 - 12/11	Webb,R	5.00
HIST	101	002	3345	3.0	10:00am - 10:50am	MWF	BCLA2122	08/19 - 12/12	Staff	5.00
HIST	101	003	1966	3.0	11:00am - 11:50am	MWF	BCLA2122	08/19 - 12/11	Webb,R	5.00
HIST	101	004	1967	3.0	11:00am - 12:15pm	TTh	BCLA2122	08/20 - 12/12	Webb,R	5.00
HIST	101	005	1968	3.0 E	07:00pm - 09:50pm	M	BCLA2124	08/19 - 12/09	Staff	5.00
HIST	101	IN1	1970	3.0 OI	-		INETN/R	08/19 - 12/12	Webb,R	25.00
HIST	101	IN2	2284	3.0 OI	-		INETN/R	08/19 - 12/12	Webb,R	25.00
HIST	101	060	1969	3.0	02:00pm - 02:50pm	MWF	SWGCC345	08/19 - 12/09	Staff	5.00
HIST	101	080	2270	3.0	11:00am - 12:15pm	MW	RBC161	08/19 - 12/11	Plexico,V	5.00

### HIST 102 World Civilization II (S2 913N)

Requisite: Reading and writing placement at ENG 101 or completion of all reading and writing developmental requirements

HIST	102	001	1971	3.0	02:00pm - 03:15pm	TTh	BCLA2124	08/20 - 12/10	Staff	5.00
------	-----	-----	------	-----	-------------------	-----	----------	---------------	-------	------

(The online section of this course requires access to a reliable Internet connection. Students must be competent computer and Internet users.)

HIST	102	IN1	1972	3.0 OI	-		INETN/R	08/19 - 12/12	Staff	25.00
------	-----	-----	------	--------	---	--	---------	---------------	-------	-------

### HIST 115 Mid-East History (S2 920N)

Requisite: Reading and writing placement at ENG 101 or completion of all reading and writing developmental requirements

(The online section of this course requires access to a reliable Internet connection. Students must be competent computer and Internet users.)

HIST	115	001	1973	3.0	01:00pm - 01:50pm	MWF	BCLA2122	08/19 - 12/11	Webb,R	5.00
HIST	115	002	1974	3.0	12:30pm - 01:45pm	TTh	BCLA2122	08/20 - 12/10	Webb,R	5.00
HIST	115	IN1	1975	3.0 OI	-		INETN/R	08/19 - 12/12	Webb,R	25.00

### HIST 117 African History (S2 920N)

Requisite: Reading and writing placement at ENG 101 or completion of all reading and writing developmental requirements

HIST	117	HY1	2424	3.0 HY E	07:00pm - 07:50pm	Th	BCLA2122	08/22 - 12/12	Staff	5.00
------	-----	-----	------	----------	-------------------	----	----------	---------------	-------	------

### HIST 118 Asian History (S2 920N)

Requisite: Reading and writing placement at ENG 101 or completion of all reading and writing developmental requirements

HIST	118	001	2256	3.0	02:00pm - 02:50pm	MWF	BCLA2122	08/19 - 12/11	Staff	5.00
------	-----	-----	------	-----	-------------------	-----	----------	---------------	-------	------

### HIST 180 U.S. History to 1865 (S2 900)

Requisite: Reading and writing placement at ENG 101 or completion of all reading and writing developmental requirements

(The online section of this course requires access to a reliable Internet connection. Students must be competent computer and Internet users.)

HIST	180	001	2249	3.0	08:00am - 08:50am	MWF	BCLA2124	08/19 - 12/09	Staff	5.00
HIST	180	002	1976	3.0	09:00am - 09:50am	MWF	BCLA2224	08/19 - 12/11	Staff	5.00
HIST	180	003	1977	3.0	10:00am - 10:50am	MWF	BCLA2124	08/19 - 12/09	Staff	5.00
HIST	180	004	2218	3.0	11:00am - 11:50am	MWF	BCLA2124	08/19 - 12/11	Staff	5.00
HIST	180	005	1978	3.0	12:00pm - 12:50pm	MWF	BCLA2224	08/19 - 12/09	Staff	5.00
HIST	180	006	2535	3.0	02:00pm - 03:15pm	MW	BCLA2222	08/19 - 12/12	Staff	5.00
HIST	180	007	2311	3.0	09:30am - 10:45am	TTh	BCLA2224	08/20 - 12/12	Staff	5.00
HIST	180	008	1979	3.0	12:30pm - 01:45pm	TTh	BCLA2216	08/20 - 12/12	Staff	5.00
HIST	180	009	1980	3.0 E	07:00pm - 09:50pm	T	BCLA2122	08/20 - 12/10	Staff	5.00
HIST	180	010	2521	3.0	04:00pm - 06:50pm	W	BCLA2222	08/21 - 12/11	Staff	5.00
HIST	180	IN1	1984	3.0 OI	-		INETN/R	08/19 - 12/12	Staff	25.00
HIST	180	IN2	2312	3.0 OI	-			08/19 - 12/12	Staff	25.00
HIST	180	060	1981	3.0	09:00am - 09:50am	MWF	SWGCC345	08/19 - 12/09	Gaumer,S	5.00
HIST	180	061	1982	3.0	12:30pm - 01:45pm	TTh	SWGCC345	08/20 - 12/10	Gaumer,S	5.00
HIST	180	080	1983	3.0	09:30am - 10:45am	MW	RBC148	08/19 - 12/09	Plexico,V	5.00

### HIST 181 U.S. History, 1865 to the Present (S2 901)

Requisite: Reading and writing placement at ENG 101 or completion of all reading and writing developmental requirements

(The online section of this course requires access to a reliable Internet connection. Students must be competent computer and Internet users.)

HIST	181	001	1985	3.0	09:00am - 09:50am	MWF	BCLA2124	08/19 - 12/11	Staff	5.00
HIST	181	002	1986	3.0	08:00am - 09:15am	TTh	BCLA2122	08/20 - 12/10	Plexico,V	5.00
HIST	181	003	2330	3.0	12:30pm - 01:45pm	TTh	BCLA2124	08/20 - 12/10	Plexico,V	5.00
HIST	181	IN1	2261	3.0 OI	-		INETN/R	08/19 - 12/12	Gaumer,S	25.00
HIST	181	IN2	2472	3.0 OI	-		INETN/R	08/19 - 12/12	Staff	25.00
HIST	181	060	1987	3.0	09:30am - 10:45am	TTh	SWGCC345	08/20 - 12/12	Gaumer,S	5.00

### HIST 230 African-American History (H2 909D)

Requisite: Reading and writing placement at ENG 101 or completion of all reading and writing developmental requirements

HIST	230	001	2310	3.0	11:00am - 12:15pm	TTh	BCLA2224	08/20 - 12/12	Staff	5.00
------	-----	-----	------	-----	-------------------	-----	----------	---------------	-------	------

\*For the final exam schedule, students should consult their eSTORM Student Center.

\*\* For current drop deadline dates, review Academic Calendar Deadlines on your eSTORM Student Center. For current refund policy, consult <https://www.swic.edu/students/services/business-office/tuition-fees/payments/refund-policy/>

Course Title (+IAI Code) <sup>1</sup>				Times	Day(s)	Location/Room	Dates	Instructor	Fee <sup>2</sup>	
Course	Section	Class #	Units							
HIST	232	United States at War								
Requisite: Reading and writing placement at ENG 101 or completion of all reading and writing developmental requirements										
HIST	232	001	1988	3.0	09:30am - 10:45am	TTh	BCLA2124	08/20 - 12/12	Plexico,V	5.00
HIST	250	20th Century Western Civilization								
Requisite: Reading and writing placement at ENG 101 or completion of all reading and writing developmental requirements										
HIST	250	IN1	1989	3.0 OI	-	INETN/R	08/19 - 12/12	Webb,R	25.00	
HIST	286	History of Religion (H5 904N)								
Requisite: Reading and writing placement at ENG 101 or completion of all reading and writing developmental requirements										
(The online section of this course requires access to a reliable Internet connection. Students must be competent computer and Internet users.)										
HIST	286	001	1990	3.0 @	09:00am - 11:50am	S	BCLA2122	08/17 - 12/07	Staff	5.00
HIST	286	002	2332	3.0	08:00am - 08:50am	MWF	BCLA2122	08/19 - 12/09	Staff	5.00
HIST	286	003	1991	3.0	12:00pm - 12:50pm	MWF	BCLA2124	08/19 - 12/09	Staff	5.00
HIST	286	004	1992	3.0	01:00pm - 01:50pm	MWF	BCLA2124	08/19 - 12/11	Staff	5.00
HIST	286	005	1993	3.0	11:00am - 12:15pm	TTh	BCLA2124	08/20 - 12/12	Plexico,V	5.00
HIST	286	006	2331	3.0	12:30pm - 01:45pm	TTh	BCLA2224	08/20 - 12/10	Staff	5.00
HIST	286	007	1994	3.0	04:00pm - 06:50pm	W	BCLA2122	08/21 - 12/11	Staff	5.00
HIST	286	IN1	2333	3.0 OI	-	INETN/R	08/19 - 12/12	Gaumer,S	25.00	
HIST	286	IN2	2361	3.0 OI	-	INETN/R	08/19 - 12/12	Gaumer,S	25.00	
HIST	286	060	1995	3.0	11:00am - 11:50am	MWF	SWGCC345	08/19 - 12/11	Gaumer,S	5.00
HIST	286	061	1996	3.0 E	07:00pm - 09:50pm	Th	SWGCC346	08/22 - 12/12	Staff	5.00
HIST	286	080	1997	3.0	12:30pm - 01:45pm	MW	RBC161	08/19 - 12/11	Plexico,V	5.00
HIST	292	U.S. History Since 1945								
Requisite: Reading and writing placement at ENG 101 or completion of all reading and writing developmental requirements										
HIST	292	001	1998	3.0	03:30pm - 04:45pm	TTh	BCLA2124	08/20 - 12/12	Staff	5.00

## HOMELAND SECURITY

### HS 100 Intro to Homeland Security

Requisite: Reading and writing placement at ENG 101 or completion of all reading and writing developmental requirements  
This course requires access to a reliable internet connection. Students must be competent computer and internet users.

HS	100	IN1	1354	3.0 OI	-	INETN/R	08/19 - 12/12	Staff	25.00
----	-----	-----	------	--------	---	---------	---------------	-------	-------

## HORTICULTURE

### HORT 102 Intro to Horticulture (AG 905)

HORT	102	001	2642	3.0	12:30pm - 03:20pm	W	BCMC1517	08/21 - 12/11	Staff 20.00
------	-----	-----	------	-----	-------------------	---	----------	---------------	-------------

### HORT 112 Media & Fertility

Requisite: HORT 102; BIOL 101 or BIOL 151

HORT	112	001	2643	6.0	12:00pm - 02:50pm	TTh	BCMC1517	08/20 - 12/12	Staff 50.00
------	-----	-----	------	-----	-------------------	-----	----------	---------------	-------------

### HORT 132 Garden Center & Nursery Mgmt

HORT	132	001	2644	4.0	09:00am - 10:50am	TTh	BCMC1517	08/20 - 12/12	Staff 30.00
------	-----	-----	------	-----	-------------------	-----	----------	---------------	-------------

### HORT 136 Identification & Use of Ornamentals

Requisite: HORT 102

HORT	136	001	2818	3.0	04:00pm - 06:50pm	W	BCMC1363	08/21 - 12/11	Staff 10.00
------	-----	-----	------	-----	-------------------	---	----------	---------------	-------------

### HORT 195 Indoor Plant Culture and Gardening

Requisite: HORT 102

HORT	195	001	3372	3.0	09:00am - 11:50am	W	BCMC1517	08/21 - 12/11	Staff 35.00
------	-----	-----	------	-----	-------------------	---	----------	---------------	-------------

### HORT 215 Horticultural Diagnostics

Requisite: Concurrent enrollment in or completion of HORT 102

HORT	215	001	2646	3.0 E	06:00pm - 09:50pm	T	BCMC1517	08/20 - 12/10	Staff 25.00
------	-----	-----	------	-------	-------------------	---	----------	---------------	-------------

### HORT 235 Advanced Turf Management

Requisite: HORT 135

HORT	235	001	3373	3.0	08:30am - 11:30am	M	BCMC1517	08/19 - 12/09	Staff 20.00
------	-----	-----	------	-----	-------------------	---	----------	---------------	-------------

### HORT 287 Supervised Intern Employment

HORT	287	001	2647	2.0	-	-	BCMC2065	08/17 - 12/12	Staff
------	-----	-----	------	-----	---	---	----------	---------------	-------

### HORT 288 Supervised Intern Employment

HORT	288	001	2648	4.0	-	-	BCMC2065	08/17 - 12/12	Staff
------	-----	-----	------	-----	---	---	----------	---------------	-------

### HORT 289 Supervised Intern Employment

HORT	289	001	2649	2.0	-	-	BCMC2065	08/17 - 12/12	Staff
------	-----	-----	------	-----	---	---	----------	---------------	-------

HORT	289	002	2650	4.0	-	-	BCMC2065	08/17 - 12/12	Staff
------	-----	-----	------	-----	---	---	----------	---------------	-------

HORT	289	003	2651	6.0	-	-	BCMC2065	08/17 - 12/12	Staff
------	-----	-----	------	-----	---	---	----------	---------------	-------

### HORT 298 Horticultural Project

Requisite: HORT 102, HORT 132, HORT 135, HORT 136, HORT 152, HORT 226, HORT 287, HORT 288

HORT	298	001	2652	2.0	-	-	BCMC2065	08/17 - 12/12	Staff 20.00
------	-----	-----	------	-----	---	---	----------	---------------	-------------

<sup>1</sup>IAI Code: Illinois Articulation Initiative transfer credit  
identification code, refer to the catalog for details.

<sup>2</sup>Fee amounts are in addition to normal tuition.

OI	Online Instruction	VC	Video Conference	HY	Hybrid course
E	Evening	SB	Semester Break	@	Saturday/Weekend Class
LC	Learning Community	AL	Accelerated Learning		



Course Title (+IAI Code) <sup>1</sup>				Times	Day(s)	Location/Room	Dates	Instructor	Fee <sup>2</sup>
Course	Section	Class #	Units						

## HUMAN SERVICES TECHNOLOGY

### HMS 100 Introduction to Human Services

Requisite: Reading placement at ENG 101 or completion of ENG 92

HMS	100	001	2262	3.0	12:30pm - 01:45pm	MW	BCLA2216	08/19 - 12/11	Holbrook,S	30.00
-----	-----	-----	------	-----	-------------------	----	----------	---------------	------------	-------

### HMS 200 Human Services Applications

Requisite: HMS 100 with a grade of "C" or better

HMS	200	001	2268	3.0	11:00am - 12:15pm	MW	BCLA2216	08/19 - 12/09	Holbrook,S	30.00
-----	-----	-----	------	-----	-------------------	----	----------	---------------	------------	-------

### HMS 250 Human Services Seminar

Requisite: HMS 200 with a grade of "C" or better

HMS	250	001	1999	3.0	09:30am - 10:45am	MW	BCLA2216	08/19 - 12/11	Holbrook,S	30.00
-----	-----	-----	------	-----	-------------------	----	----------	---------------	------------	-------

### HMS 280 Human Services Practicum

Coordinator Permission Required.

HMS	280	001	2000	4.0	-			08/19 - 12/12	Holbrook,S	30.00
-----	-----	-----	------	-----	---	--	--	---------------	------------	-------

## INDUSTRIAL MECHANICS

### IML 107 US Steel Learners Math

IML	107	020	3334	2.0	08:00am - 04:00pm	MTWThF	SWGCC522	08/05 - 08/09	Staff	50.00
-----	-----	-----	------	-----	-------------------	--------	----------	---------------	-------	-------

### IML 119 Mechanical Systems

IML	119	060	3116	4.0 E	05:15pm - 09:35pm	TTh	SWGCC341	08/20 - 10/10	Staff	110.00
-----	-----	-----	------	-------	-------------------	-----	----------	---------------	-------	--------

IML	119	070	3117	4.0	08:00am - 12:20pm	MTWTh	SWGCC341	10/15 - 11/12	Staff	110.00
-----	-----	-----	------	-----	-------------------	-------	----------	---------------	-------	--------

### IML 120 Mechanical Blueprint Reading I

IML	120	060	3020	3.0 E	05:15pm - 09:05pm	W	SWGCC2651	08/21 - 12/11	Staff	60.00
-----	-----	-----	------	-------	-------------------	---	-----------	---------------	-------	-------

					05:15pm - 09:05pm	W	SWGCC2651			
--	--	--	--	--	-------------------	---	-----------	--	--	--

IML	120	061	3167	3.0	-			08/20 - 12/03	Staff	60.00
-----	-----	-----	------	-----	---	--	--	---------------	-------	-------

IML	120	070	3067	3.0	01:00pm - 02:50pm	TTh	SWGCC2651	08/20 - 12/05	Staff	60.00
-----	-----	-----	------	-----	-------------------	-----	-----------	---------------	-------	-------

IML	120	071	3158	3.0	08:30am - 10:20am	TTh	SWGCC2651	08/20 - 12/05	Staff	60.00
-----	-----	-----	------	-----	-------------------	-----	-----------	---------------	-------	-------

### IML 133 Rigging (Industrial)

IML	133	020	3312	4.0	-			08/21 - 12/11	Staff	85.00
-----	-----	-----	------	-----	---	--	--	---------------	-------	-------

IML	133	060	3186	4.0	-			08/21 - 12/11	Staff	
-----	-----	-----	------	-----	---	--	--	---------------	-------	--

IML	133	070	3285	4.0	08:00am - 12:20pm	F		08/16 - 12/06	Staff	
-----	-----	-----	------	-----	-------------------	---	--	---------------	-------	--

### IML 189 Fork Lift Truck Safety

IML	189	070	3097	0.5	08:30am - 04:20pm	F	SWGCC1602	09/20 - 09/20	Staff	20.00
-----	-----	-----	------	-----	-------------------	---	-----------	---------------	-------	-------

IML	189	071	3098	0.5	08:30am - 04:20pm	F	SWGCC1602	12/06 - 12/06	Staff	20.00
-----	-----	-----	------	-----	-------------------	---	-----------	---------------	-------	-------

IML	189	072	3099	0.5	08:30am - 04:20pm	F	SWGCC1602	10/25 - 10/25	Staff	20.00
-----	-----	-----	------	-----	-------------------	---	-----------	---------------	-------	-------

IML	189	073	3155	0.5	08:30am - 04:20pm	M	SWGCC1604	11/25 - 11/25	Staff	20.00
-----	-----	-----	------	-----	-------------------	---	-----------	---------------	-------	-------

## INDUSTRIAL PIPEFITTING

### IDP 116 Industrial Pipefitter A

IDP	116	060	3169	4.0	-			08/19 - 10/14	Staff	160.00
-----	-----	-----	------	-----	---	--	--	---------------	-------	--------

IDP	116	070	3168	4.0	08:00am - 12:20pm	MTWTh	SWGCC2657	08/19 - 09/16	Staff	160.00
-----	-----	-----	------	-----	-------------------	-------	-----------	---------------	-------	--------

### IDP 276 Industrial Hydraulics I

IDP	276	023	3278	4.0	-			10/17 - 12/12	Staff	90.00
-----	-----	-----	------	-----	---	--	--	---------------	-------	-------

IDP	276	060	3119	4.0	-			10/17 - 12/12	Staff	90.00
-----	-----	-----	------	-----	---	--	--	---------------	-------	-------

IDP	276	070	3118	4.0	08:00am - 12:20pm	MTWTh	SWGCC321	11/13 - 12/12	Staff	90.00
-----	-----	-----	------	-----	-------------------	-------	----------	---------------	-------	-------

## JOURNALISM

### JOUR 101 Introduction to Journalism (MC 919)

Requisite: Reading and writing placement at ENG 101 or completion of all reading and writing developmental requirements

JOUR	101	001	2001	3.0	02:00pm - 03:15pm	TTh	BCLA3330	08/20 - 12/12	Staff	15.00
------	-----	-----	------	-----	-------------------	-----	----------	---------------	-------	-------

## LITERATURE

### LIT 113 Introduction to Fiction (H3 901)

Requisite: Reading and writing placement at ENG 101 or completion of all reading and writing developmental requirements

LIT	113	001	2003	3.0	12:30pm - 01:45pm	TTh	BCLA3315	08/20 - 12/12	Staff	15.00
-----	-----	-----	------	-----	-------------------	-----	----------	---------------	-------	-------

LIT	113	002	2004	3.0	04:00pm - 06:50pm	W	BCLA3315	08/21 - 12/11	Staff	15.00
-----	-----	-----	------	-----	-------------------	---	----------	---------------	-------	-------

LIT	113	003	2476	3.0	11:00am - 12:15pm	MW	BCLA3311	08/19 - 12/11	Staff	15.00
-----	-----	-----	------	-----	-------------------	----	----------	---------------	-------	-------

LIT	113	060	2005	3.0	02:00pm - 03:15pm	TTh	SWGCC512	08/20 - 12/12	Staff	15.00
-----	-----	-----	------	-----	-------------------	-----	----------	---------------	-------	-------

This is a reading and writing intensive course.

(The online section of this course requires access to a reliable Internet connection. Students must be competent computer and Internet users.)

LIT	113	IN1	2006	3.0 OI	-		INETN/R	08/19 - 12/12	Staff	25.00
-----	-----	-----	------	--------	---	--	---------	---------------	-------	-------

LIT	113	IN2	2527	3.0 OI	-		INETN/R	08/19 - 12/12	Staff	25.00
-----	-----	-----	------	--------	---	--	---------	---------------	-------	-------

\*For the final exam schedule, students should consult their eSTORM Student Center.

\*\* For current drop deadline dates, review Academic Calendar Deadlines on your eSTORM Student Center. For current refund policy, consult <https://www.swic.edu/students/services/business-office/tuition-fees/payments/refund-policy/>

Course Title (+IAI Code) <sup>1</sup>		Course	Section	Class #	Units	Times	Day(s)	Location/Room	Dates	Instructor	Fee <sup>2</sup>
<b>LIT 125 Drama as Literature (H3 902)</b>											
Requisite: Reading and writing placement at ENG 101 or completion of all reading and writing developmental requirements											
LIT	125	001	2495	3.0	09:30am - 10:45am	TTh		BCLA3315	08/20 - 12/12	Staff	15.00
<b>LIT 133 The Bible As Literature I (H5 901)</b>											
Requisite: Reading and writing placement at ENG 101 or completion of all reading and writing developmental requirements											
LIT	133	001	2316	3.0	02:00pm - 03:15pm	TTh		BCLA2118	08/20 - 12/10	Staff	15.00
LIT	133	01S	2317	3.0	04:30pm - 07:20pm	TTh		SAFB60	10/15 - 12/10	Staff	5.00
<b>LIT 201 World Literature I (H3 906)</b>											
Requisite: Reading and writing placement at ENG 101 or completion of all reading and writing developmental requirements											
LIT	201	001	2007	3.0	09:00am - 09:50am	MWF		BCLA3315	08/19 - 12/09	Staff	15.00
<b>LIT 202 World Literature II (H3 907)</b>											
Requisite: Reading and writing placement at ENG 101 or completion of all reading and writing developmental requirements											
This is a reading and writing intensive course.											
(The online section of this course requires access to a reliable Internet connection. Students must be competent computer and Internet users.)											
LIT	202	IN1	2304	3.0 OI	-			INETN/R	08/19 - 12/12	Staff	25.00
<b>LIT 205 Lit of Non-Western Countries(H3 908N)</b>											
Requisite: ENG 101 with a grade of "C" or better											
LIT	205	001	2008	3.0	12:00pm - 12:50pm	MWF		BCLA3315	08/19 - 12/11	Staff	15.00
LIT	205	IN1	2327	3.0 OI	-			INETN/R	08/19 - 12/10	Staff	25.00
LIT	205	060	2009	3.0	09:30am - 10:45am	TTh		SWGCC344	08/20 - 12/12	Staff	15.00
<b>LIT 213 American Literature I (H3 914)</b>											
Requisite: ENG 101 with a grade of "C" or better											
LIT	213	001	2010	3.0	11:00am - 12:15pm	TTh		BCLA3315	08/20 - 12/10	Staff	15.00
<b>LIT 215 Contemporary Multicultural American Literature (H3 910D)</b>											
Requisite: Reading and writing placement at ENG 101 or completion of all reading and writing developmental requirements											
LIT	215	060	2326	3.0	11:00am - 12:15pm	TTh		SWGCC322	08/20 - 12/12	Staff	15.00
This is a reading and writing intensive course.											
(The online section of this course requires access to a reliable Internet connection. Students must be competent computer and Internet users.)											
LIT	215	IN1	2282	3.0 OI	-			INETN/R	08/19 - 12/12	Staff	25.00
<b>LIT 216 African American Literature</b>											
Requisite: Reading and writing placement at ENG 101 or completion of all reading and writing developmental requirements											
LIT	216	001	2545	3.0	09:30am - 10:45am	TTh		BCLA2116	08/20 - 12/10	Staff	15.00
<b>LIT 251 British Literature I (H3 912)</b>											
Requisite: ENG 101 with a grade of "C" or better											
LIT	251	001	2011	3.0	11:00am - 11:50am	MWF		BCLA3315	08/19 - 12/11	Staff	15.00
<b>LIT 290 Shakespeare - Comedies &amp; Histories (H3 905)</b>											
Requisite: Reading and writing placement at ENG 101 or completion of all reading and writing developmental requirements											
LIT	290	001	2238	3.0	01:00pm - 01:50pm	MWF		BCLA3315	08/19 - 12/11	Staff	15.00
<b>LIT 293 Children's Literature</b>											
Requisite: ENG 101 with a grade of "C" or better											
Students cannot receive credit for both LIT 293 and ED 293.											
LIT	293	001	2012	3.0	04:00pm - 06:50pm	W		BCLA1218	08/20 - 12/10	Staff	5.00

## MANAGEMENT

### MGMT 102 Business Mathematics

Requisite: Math placement above MATH 93 or completion of MATH 93 with a grade of "C" or better

(The online section of this course requires access to a reliable Internet connection. Students must be competent computer and Internet users.)

MGMT	102	001	1503	3.0	01:00pm - 02:15pm	MW		BCIS2142	08/19 - 12/09	Bilyeu,T	5.00
MGMT	102	002	1505	3.0	11:00am - 12:15pm	TTh		BCIS2144	08/20 - 12/12	Chaffin,D	5.00
MGMT	102	003	1506	3.0 E	06:00pm - 08:50pm	W		BCIS2142	08/21 - 12/11	Backs,J	5.00
MGMT	102	060	1507	3.0	09:30am - 10:45am	TTh		SWGCC342	08/20 - 12/12	Hostetter,J	5.00
MGMT	102	IN1	1508	3.0 OI	-			INETN/R	08/19 - 12/12	Bilyeu,T	30.00

### MGMT 204 Entrepreneur Case Analysis

Requisite: SPCH 151, ENG 101; MGMT 219 or (MGMT 201 and MGMT 202 and MGMT 203); sophomore standing

MGMT	204	001	1509	3.0 E	06:00pm - 08:50pm	W		BCIS2141	08/21 - 12/11	Busler,K	5.00
------	-----	-----	------	-------	-------------------	---	--	----------	---------------	----------	------

### MGMT 206 Individual & Business Income Tax

Requisite: ACCT 105 or ACCT 110

(Students who meet the requisite through previous related work experience should contact the program coordinator.)

(This course is offered in the Fall semester only.)

MGMT	206	HY1	1510	3.0 E HY	06:15pm - 07:30pm	M		BCIS2150	08/19 - 12/09	Talleur,J	5.00
------	-----	-----	------	----------	-------------------	---	--	----------	---------------	-----------	------

### MGMT 213 Human Relations in the Workplace

Requisite: Reading and writing placement at ENG 101 or completion of all reading and writing developmental requirements

(The online section of this course requires access to a reliable Internet connection. Students must be competent computer and Internet users.)

MGMT	213	IN1	1511	3.0 OI	-			INETN/R	08/19 - 12/12	Bilyeu,T	30.00
------	-----	-----	------	--------	---	--	--	---------	---------------	----------	-------

### MGMT 214 Principles of Management

Requisite: Reading and writing placement at ENG 101 or completion of all reading and writing developmental requirements

(The online section of this course requires access to a reliable Internet connection. Students must be competent computer and Internet users.)

MGMT	214	001	1512	3.0	12:30pm - 01:45pm	TTh		BCIS2164	08/20 - 12/12	Chaffin,D	5.00
MGMT	214	IN1	1514	3.0 OI	-			INETN/R	08/19 - 12/12	Bilyeu,T	30.00

<sup>1</sup>IAI Code: Illinois Articulation Initiative transfer credit identification code, refer to the catalog for details.

<sup>2</sup>Fee amounts are in addition to normal tuition.

**OI** Online Instruction    **VC** Video Conference    **HY** Hybrid course  
**E** Evening    **SB** Semester Break    **@** Saturday/Weekend Class  
**LC** Learning Community    **AL** Accelerated Learning

Course Title (+IAI Code) <sup>1</sup>		Course Section Class # Units		Times	Day(s)	Location/Room	Dates	Instructor	Fee <sup>2</sup>	
<b>MGMT 217 Human Resource Management</b>										
Requisite: Reading and writing placement at ENG 101 or completion of all reading and writing developmental requirements										
(The online section of this course requires access to a reliable Internet connection. Students must be competent computer and Internet users.)										
MGMT	217	IN1	1592	3.0 OI	-	INETN/R	08/19 - 12/12	Chaffin,D	30.00	
<b>MGMT 219 Small Business Management</b>										
Requisite: Reading and writing placement at ENG 101 or completion of all reading and writing developmental requirements										
(The online section of this course requires access to a reliable Internet connection. Students must be competent computer and Internet users.)										
MGMT	219	001	1515	3.0 E	06:00pm - 08:50pm	Th	BCIS2142	08/22 - 12/12	Chaffin,D	5.00
MGMT	219	IN1	1575	3.0	-	INETN/R	08/19 - 12/12	Smith,W	30.00	
<b>MGMT 240 Ethics in the Workplace</b>										
Requisite: Reading and writing placement at ENG 101 or completion of all reading and writing developmental requirements										
(The online section of this course requires access to a reliable Internet connection. Students must be competent computer and Internet users.)										
MGMT	240	IN1	1516	1.0	-	INETN/R	09/24 - 10/28	Smith,W	30.00	
<b>MGMT 241 Fundamentals of Finance</b>										
Requisite: ACCT 105 or ACCT 110										
MGMT	241	001	1517	3.0	09:30am - 10:45am	TTh	BCIS2144	08/20 - 12/12	Chaffin,D	5.00
MGMT	241	002	1518	3.0 E	06:00pm - 08:50pm	T	BCIS2164	08/20 - 12/10	Busler,K	5.00
<b>MGMT 299 Special Topics In Management - Introduction to Logistics</b>										
MGMT	299	IN1	3382	3.0	-	INETN/R	08/19 - 12/12	Staff	30.00	
<b>MGMT 299 Special Topics In Management - Logistics Models &amp; Systems Analysis</b>										
MGMT	299	IN2	3383	3.0	-	INETN/R	08/19 - 12/12	Staff	30.00	

## MARKETING

<b>MKT 126 Introduction to Marketing</b>									
Requisite: Reading and writing placement at ENG 101 or completion of all reading and writing developmental requirements									
(Students must purchase an access code to the textbook website to participate in the course. A used book will not include the code. The access code includes a copy of the e-textbook.)									
(The online section of this course requires access to a reliable Internet connection. Students must be competent computer and Internet users.)									
MKT	126	001	1520	3.0	09:30am - 10:45am	TTh	BCIS2142	08/20 - 12/10	Bilyeu,T
MKT	126	060	1579	3.0	12:30pm - 01:45pm	TTh	SWGCC342	08/20 - 12/10	Hostetter,J
MKT	126	IN1	1521	3.0 OI	-	INETN/R	08/19 - 12/12	Bilyeu,T	30.00
<b>MKT 226 eMarketing</b>									
Requisite: Reading placement at ENG 101 or completion of ENG 92									
(MKT 126 recommended; students must be competent computer and Internet users.)									
(The online section of this course requires access to a reliable Internet connection. Students must be competent computer and Internet users.)									
MKT	226	IN1	1636	3.0 OI	-	INETN/R	08/19 - 12/12	Smith,W	30.00
<b>MKT 242 Marketing Communications(MC 912)</b>									
Requisite: MKT 126									
MKT	242	001	1522	3.0 E	06:00pm - 08:50pm	M	BCIS2142	08/19 - 12/09	Hostetter,J

## MASS COMMUNICATION

<b>MCOM 201 Introduction to Mass Communication (MC 911)</b>									
Requisite: Reading placement above ENG 91 or completion of ENG 91; Writing placement above ENG 95 or completion of ENG 95									
MCOM	201	001	2013	3.0	11:00am - 12:15pm	TTh	BCLA1322	08/20 - 12/12	Staff
MCOM	201	IN1	2014	3.0 OI	-	INETN/R	08/19 - 12/12	Staff	25.00
<b>MCOM 230 Introduction to Radio Production</b>									
Requisite: Reading placement above ENG 91 or completion of ENG 91; Writing placement above ENG 95 or completion of ENG 95									
MCOM	230	001	3377	3.0	02:00pm - 03:15pm	TTh	BCLA1322	08/20 - 12/12	Staff
MCOM	230	002	3378	3.0	07:00pm - 09:50pm	M	BCLA1322	08/19 - 12/09	Staff

## MESSAGE THERAPY

The Massage Therapy program at SWIC is offered at the Body Therapy Center and School of Massage, located at #4 Executive Woods, Swansea. To register for classes and learn more about the profession, program, schedule, etc., call Holly Pinto or Tammy Bivin at 618-239-6400.

<b>MT 101 Therapeutic Massage I</b>									
Requisite: Math placement above MATH 93 or completion of MATH 93 with a grade of "C" or better; Reading and writing placement at ENG 101 or completion of all reading and writing developmental requirements									
To obtain department consent, contact the Body Therapy Center at 618-239-6400.									
MT	101	002	1246	5.0 E @	06:00pm - 10:00pm	MW	BTCMAIN	08/19 - 10/14	Bivin,T
					09:00am - 06:00pm	SSu	BTCMAIN		153.00
<b>MT 102 Body Structure &amp; Function</b>									
Requisite: Math placement above MATH 93 or completion of MATH 93 with a grade of "C" or better; Reading and writing placement at ENG 101 or completion of all reading and writing developmental requirements									
To obtain department consent, contact the Body Therapy Center at 618-239-6400.									
MT	102	002	1247	4.0 E	06:00pm - 10:00pm	Th	BTCMAIN	08/22 - 12/12	Bivin,T
<b>MT 160 Movement and Massage</b>									
Requisite: Math placement above MATH 93 or completion of MATH 93 with a grade of "C" or better; Reading and writing placement at ENG 101 or completion of all reading and writing developmental requirements									
To obtain department consent, contact the Body Therapy Center at 618-239-6400.									
MT	160	002	1248	5.0 E @	06:00pm - 10:00pm	W	BTCMAIN	10/16 - 12/11	Bivin,T
					09:00am - 06:00pm	SSu	BTCMAIN		125.00

\*For the final exam schedule, students should consult their eSTORM Student Center.

\*\* For current drop deadline dates, review Academic Calendar Deadlines on your eSTORM Student Center. For current refund policy, consult <https://www.swic.edu/students/services/business-office/tuition-fees/payments/refund-policy/>

Course Title (+IAI Code) <sup>1</sup>		Course	Section	Class #	Units	Times	Day(s)	Location/Room	Dates	Instructor	Fee <sup>2</sup>
<b>MT 190 Clinical Practicum I</b>											
Requisite: Math placement above MATH 93 or completion of MATH 93 with a grade of "C" or better; Reading and writing placement at ENG 101 or completion of all reading and writing developmental requirements											
To obtain department consent, contact the Body Therapy Center at 618-239-6400.											
MT	190	002	1249	1.0	@	01:00pm - 09:00pm	MWFSSu	BTCMAIN	08/17 - 12/12	Bivin,T	50.00
<b>MT 201 Therapeutic Massage II</b>											
Requisite: MT 101, MT 102, MT 160, MT 190 each with a grade of "C" or better											
MT	201	005	1250	5.0	-			BTCMAIN	08/19 - 10/14	Bivin,T	125.00
<b>MT 202 Body Structure And Function II</b>											
Requisite: MT 102 with a grade of "C" or better											
MT	202	005	1314	4.0		09:00am - 01:00pm	Th	BTCMAIN	08/22 - 12/12	Bivin,T	100.00
<b>MT 203 Complementary Techniques</b>											
Requisite: MT 101, MT 102, MT 160 each with a grade of "C" or better; concurrent enrollment in or completion of MT 190 with a grade of "C" or better											
MT	203	005	1251	5.0	-			BTCMAIN	10/15 - 12/11	Bivin,T	125.00
<b>MT 210 Introduction to NMT</b>											
Requisite: MT 101, MT 102 each with a grade of "C" or better											
MT	210	001	1380	1.5	E @	06:00pm - 07:00pm 09:00am - 05:00pm	F SSu	BTCMAIN BTCMAIN	10/11 - 10/26	Bivin,T	125.00
<b>MT 211 NMT for the Lower Extremity</b>											
Requisite: MT 210 with a grade "C" or better											
MT	211	001	1379	1.5	E @	06:00pm - 10:00pm 09:00am - 06:00pm	F SSu	BTCMAIN BTCMAIN	09/13 - 09/28	Bivin,T	105.00
<b>MT 230 Stretching: Neck &amp; Shoulders</b>											
MT	230	001	1389	1.5	E @	06:00pm - 10:00pm 09:00am - 10:00pm	F SSu	BTCMAIN BTCMAIN	09/06 - 09/21	Bivin,T	80.00
<b>MT 280 Clinical Practicum III</b>											
Requisite: MT 201, MT 202, MT 203, MT 270 each with a grade of "C" or better											
MT	280	001	1397	1.0	-			BTCMAIN	08/17 - 12/12	Bivin,T	50.00
MT	280	005	1338	1.0	-			BTCMAIN	08/17 - 12/10	Bivin,T	50.00

## MATHEMATICS

### MATH 93 Review of Arithmetic

Requisite: Math placement at MATH 93

MATH	93	001	2653	3.0		09:00am - 09:50am	MWF	BCMC2003	08/19 - 12/11	Staff	102.60
MATH	93	002	2821	3.0		10:00am - 10:50am	MWF	BCMC2181	08/19 - 12/11	Staff	102.60
MATH	93	003	2654	3.0		12:00pm - 12:50pm	MWF	BCMC2003	08/19 - 12/11	Staff	102.60
MATH	93	004	2655	3.0		11:00am - 12:15pm	TTh	BCMC1363	08/20 - 12/12	Staff	102.60
MATH	93	005	2656	3.0		12:30pm - 01:45pm	TTh	BCMC1003	08/20 - 12/12	Staff	102.60
MATH	93	006	2657	3.0	E	06:30pm - 09:20pm	W	BCMC1004	08/21 - 12/11	Staff	102.60
MATH	93	061	2658	3.0		09:30am - 10:45am	TTh	SWGCC524	08/20 - 12/12	Staff	102.60
MATH	93	062	2816	3.0	E	06:30pm - 09:20pm	Th	SWGCC535	08/22 - 12/12	Staff	102.60

### MATH 94 Basic Algebra

Requisite: Math placement above MATH 93 or completion of MATH 93 with a grade of "C" or better

MATH	94	001	2659	4.0		09:00am - 09:50am	MTThF	BCMC1004	08/19 - 12/12	Staff	103.60
MATH	94	002	2661	4.0		10:00am - 10:50am	MTThF	BCMC1003	08/19 - 12/12	Staff	103.60
MATH	94	003	2663	4.0		11:00am - 11:50am	MTThF	BCMC1003	08/19 - 12/12	Staff	103.60
MATH	94	004	2664	4.0		01:00pm - 01:50pm	MTThF	BCMC2182	08/19 - 12/12	Staff	103.60
MATH	94	005	2665	4.0		08:30am - 09:40am	MWF	BCMC1361	08/19 - 12/11	Staff	103.60
MATH	94	006	2666	4.0		08:30am - 09:40am	MWF	BCMC1360	08/19 - 12/11	Staff	103.60
MATH	94	007	2667	4.0		10:00am - 11:10am	MWF	BCMC1363	08/19 - 12/11	Staff	103.60
MATH	94	008	2668	4.0		11:30am - 12:40pm	MWF	BCMC1363	08/19 - 12/11	Staff	103.60
MATH	94	009	2669	4.0		01:00pm - 02:10pm	MWF	BCMC1004	08/19 - 12/11	Staff	103.60
MATH	94	010	2670	4.0		10:00am - 11:50am	MW	BCMC1362	08/19 - 12/11	Staff	103.60
MATH	94	011	2671	4.0		11:00am - 12:50pm	MW	BCMC1004	08/19 - 12/11	Staff	103.60
MATH	94	012	2672	4.0		12:00pm - 01:50pm	MW	BCMC1362	08/19 - 12/11	Staff	103.60
MATH	94	013	2674	4.0		09:00am - 10:50am	TTh	BCMC1361	08/20 - 12/12	Staff	103.60
MATH	94	014	2675	4.0		10:00am - 11:50am	TTh	BCMC1360	08/20 - 12/12	Staff	103.60
MATH	94	015	2676	4.0		11:00am - 12:50pm	TTh	BCMC1004	08/20 - 12/12	Staff	103.60
MATH	94	016	2677	4.0		01:00pm - 02:50pm	TTh	BCMC1004	08/20 - 12/12	Staff	103.60
MATH	94	017	2678	4.0		02:00pm - 03:50pm	TTh	BCMC1360	08/20 - 12/12	Staff	103.60
MATH	94	018	2679	4.0	E	05:00pm - 06:50pm	MW	BCMC1362	08/19 - 12/11	Staff	103.60
MATH	94	019	2680	4.0	E	07:00pm - 08:50pm	MW	BCMC1362	08/19 - 12/11	Staff	103.60
MATH	94	020	2681	4.0	E	05:00pm - 06:50pm	TTh	BCMC2184	08/20 - 12/12	Staff	103.60
MATH	94	IN1	2843	4.0	OI	-		INETN/R	08/17 - 12/12	Staff	128.60
Note: Exams must be taken at a SWIC Testing Center. Other proctored locations may be approved by the instructor.											
MATH	94	IN2	2844	4.0	OI	-		INETN/R	08/17 - 12/12	Staff	128.60
Note: Exams must be taken at a SWIC Testing Center. Other proctored locations may be approved by the instructor.											
MATH	94	IN3	2845	4.0	OI	-		INETN/R	08/17 - 12/12	Staff	128.60
Note: Exams must be taken at a SWIC Testing Center. Other proctored locations may be approved by the instructor.											
MATH	94	060	2682	4.0		09:00am - 09:50am	MTThF	SWGCC535	08/19 - 12/12	Staff	103.60
MATH	94	061	2683	4.0		10:30am - 11:40am	MWF	SWGCC525	08/19 - 12/11	Staff	103.60
MATH	94	062	2685	4.0		10:00am - 11:50am	TTh	SWGCC525	08/20 - 12/12	Staff	103.60
MATH	94	063	2686	4.0		12:00pm - 01:50pm	TTh	SWGCC525	08/20 - 12/12	Staff	103.60

<sup>1</sup>IAI Code: Illinois Articulation Initiative transfer credit identification code, refer to the catalog for details.

<sup>2</sup>Fee amounts are in addition to normal tuition.

**OI** Online Instruction    **VC** Video Conference    **HY** Hybrid course  
**E** Evening    **SB** Semester Break    **@** Saturday/Weekend Class  
**LC** Learning Community    **AL** Accelerated Learning

Course Title (+IAI Code) <sup>1</sup>										
Course	Section	Class #	Units	Times	Day(s)	Location/Room	Dates	Instructor	Fee <sup>2</sup>	
MATH	94	064	2688	4.0 E	06:30pm - 08:20pm	TTh	SWGCC525	08/20 - 12/12	Staff	103.60
MATH	94	080	2689	4.0	09:00am - 10:50am	TTh	RBC228	08/20 - 12/12	Staff	103.60
MATH	94	01S	2673	4.0	04:30pm - 07:20pm	TTh	SAFB96	09/24 - 12/12	Staff	103.60
<b>MATH 96 Elementary Geometry for College Students</b>										
Requisite: Math placement above MATH 94 or completion of MATH 94 with a grade of "C" or better										
MATH	96	IN1	2911	4.0	-	INETN/R	08/17 - 12/12	Staff	31.00	
Note: Exams must be taken at a SWIC Testing Center. Other proctored locations may be approved by the instructor.										
<b>MATH 97 Intermediate Algebra</b>										
Requisite: Math placement above MATH 94 or completion of MATH 94 with a grade of "C" or better; Reading placement above ENG 91 or completion of ENG 91										
MATH	97	001	2691	4.0	08:00am - 08:50am	MTThF	BCMC2184	08/19 - 12/12	Staff	103.60
MATH	97	002	2692	4.0	09:00am - 09:50am	MTThF	BCMC2103	08/19 - 12/12	Staff	103.60
MATH	97	003	2693	4.0	10:00am - 10:50am	MTThF	BCMC2103	08/19 - 12/12	Staff	103.60
MATH	97	004	2694	4.0	11:00am - 11:50am	MTThF	BCMC2103	08/19 - 12/12	Staff	103.60
MATH	97	005	2696	4.0	08:30am - 09:40am	MWF	BCMC2000	08/19 - 12/11	Staff	103.60
MATH	97	006	2697	4.0	10:00am - 11:10am	MWF	BCMC2000	08/19 - 12/11	Staff	103.60
MATH	97	007	2698	4.0	10:00am - 11:10am	MWF	BCMC1360	08/19 - 12/11	Staff	103.60
MATH	97	008	2699	4.0	11:30am - 12:40pm	MWF	BCMC2000	08/19 - 12/11	Staff	103.60
MATH	97	009	2700	4.0	01:00pm - 02:10pm	MWF	BCMC1360	08/19 - 12/11	Staff	103.60
MATH	97	010	2701	4.0	02:00pm - 03:50pm	MW	BCMC2000	08/19 - 12/11	Staff	103.60
MATH	97	011	2897	4.0	09:00am - 10:50am	TTh	BCMC1362	08/20 - 12/12	Staff	103.60
MATH	97	012	2702	4.0	12:00pm - 01:50pm	TTh	BCMC2000	08/20 - 12/12	Staff	103.60
MATH	97	013	2703	4.0	01:00pm - 02:50pm	TTh	BCMC2103	08/20 - 12/12	Staff	103.60
MATH	97	014	2774	4.0 E	05:00pm - 06:50pm	MW	BCMC2000	08/19 - 12/11	Staff	103.60
MATH	97	015	2803	4.0 E	07:00pm - 08:50pm	MW	BCMC2000	08/19 - 12/11	Staff	103.60
MATH	97	016	2810	4.0 E	07:00pm - 08:50pm	TTh	BCMC2000	08/20 - 12/12	Staff	103.60
MATH	97	IN1	2802	4.0 OI	-	INETN/R	08/17 - 12/12	Staff	128.60	
Note: Exams must be taken at a SWIC Testing Center. Other proctored locations may be approved by the instructor.										
MATH	97	IN2	2848	4.0 OI	-	INETN/R	08/17 - 12/12	Staff	128.60	
Note: Exams must be taken at a SWIC Testing Center. Other proctored locations may be approved by the instructor.										
MATH	97	060	2704	4.0	09:00am - 10:10am	MWF	SWGCC525	08/19 - 12/11	Staff	103.60
MATH	97	061	2706	4.0	01:00pm - 02:10pm	MWF	SWGCC535	08/19 - 12/11	Staff	103.60
MATH	97	062	2777	4.0 E	07:00pm - 08:50pm	MW	SWGCC535	08/19 - 12/11	Staff	103.60
MATH	97	080	2707	4.0	09:00am - 10:50am	MW	RBC228	08/19 - 12/11	Staff	103.60
<b>MATH 105 Mathematics for Elementary Teachers I</b>										
Requisite: Math placement above MATH 97 or completion of MATH 97 with a grade of "C" or better; Completion of the geometry requirement; Reading placement above ENG 92 or concurrent enrollment in or completion of ENG 92										
MATH	105	001	2708	4.0	01:00pm - 02:50pm	TTh	BCMC1363	08/20 - 12/12	Staff	6.00
MATH	105	002	2709	4.0 E	06:00pm - 07:50pm	TTh	BCMC1363	08/20 - 12/12	Staff	6.00
<b>MATH 107 General Education Statistics (M1 902)</b>										
Requisite: Math placement above MATH 97 or completion of MATH 97 with a grade of "C" or better; Reading placement above ENG 92 or concurrent enrollment in or completion of ENG 92										
MATH	107	001	3379	4.0	11:00am - 11:50am	MTThF	BCMC2003	08/19 - 12/12	Staff	110.00
MATH	107	002	2710	4.0	01:00pm - 02:50pm	MW	BCMC2083	08/19 - 12/11	Staff	110.00
MATH	107	003	2931	4.0	10:00am - 11:50am	TTh	BCMC2000	08/20 - 12/12	Staff	110.00
MATH	107	004	2776	4.0	01:00pm - 02:50pm	TTh	BCMC2184	08/20 - 12/12	Staff	110.00
MATH	107	005	2865	4.0 E	07:00pm - 08:50pm	TTh	BCMC2184	08/20 - 12/12	Staff	110.00
MATH	107	IN1	2775	4.0 OI	-	INETN/R	08/17 - 12/12	Staff	135.00	
Note: Exams must be taken at a SWIC Testing Center. Other proctored locations may be approved by the instructor.										
MATH	107	IN2	2921	4.0 OI	-	INETN/R	08/17 - 12/12	Staff	135.00	
Note: Exams must be taken at a SWIC Testing Center. Other proctored locations may be approved by the instructor.										
MATH	107	060	2778	4.0	12:00pm - 01:10pm	MWF	SWGCC525	08/19 - 12/11	Staff	110.00
<b>MATH 111 Liberal Arts Mathematics (M1 904)</b>										
Requisite: Math placement above MATH 97 or completion of MATH 97 with a grade of "C" or better; Reading placement above ENG 92 or concurrent enrollment in or completion of ENG 92										
MATH	111	001	2932	4.0	09:00am - 09:50am	MTThF	BCMC2182	08/19 - 12/12	Staff	103.60
MATH	111	002	2711	4.0	10:00am - 10:50am	MTThF	BCMC2182	08/19 - 12/12	Staff	103.60
MATH	111	003	2712	4.0	12:00pm - 12:50pm	MTThF	BCMC2004	08/19 - 12/12	Staff	103.60
MATH	111	004	2713	4.0 E	06:00pm - 07:50pm	MW	BCMC1360	08/19 - 12/11	Staff	103.60
MATH	111	IN1	2715	4.0 OI	-	INETN/R	08/17 - 12/12	Staff	128.60	
Note: Exams must be taken at a SWIC Testing Center. Other proctored locations may be approved by the instructor.										
<b>MATH 112 College Algebra</b>										
Requisite: Math placement above MATH 97 or completion of MATH 97 with a grade of "C" or better; Completion of the geometry requirement; Reading placement above ENG 92 or concurrent enrollment in or completion of ENG 92										
MATH	112	001	2716	4.0	08:00am - 08:50am	MTThF	BCMC1002	08/19 - 12/12	Staff	6.00
MATH	112	002	2717	4.0	09:00am - 09:50am	MTThF	BCMC1002	08/19 - 12/12	Staff	6.00
MATH	112	003	2718	4.0	10:00am - 10:50am	MTThF	BCMC1002	08/19 - 12/12	Staff	6.00
MATH	112	004	2719	4.0	10:00am - 10:50am	MTThF	BCMC2004	08/19 - 12/12	Staff	6.00
MATH	112	005	2720	4.0	11:00am - 11:50am	MTThF	BCMC1002	08/19 - 12/12	Staff	6.00
MATH	112	006	2721	4.0	12:00pm - 12:50pm	MTThF	BCMC1002	08/19 - 12/12	Staff	6.00
MATH	112	007	2933	4.0	12:00pm - 12:50pm	MTThF	BCMC1360	08/19 - 12/12	Staff	6.00
MATH	112	008	2722	4.0	01:00pm - 02:50pm	MW	BCMC1002	08/19 - 12/11	Staff	6.00
MATH	112	009	2905	4.0	04:00pm - 05:50pm	MW	BCMC1002	08/19 - 12/11	Staff	6.00
MATH	112	010	2723	4.0	08:00am - 09:50am	TTh	BCMC1360	08/20 - 12/12	Staff	6.00
MATH	112	011	2724	4.0	01:00pm - 02:50pm	TTh	BCMC1362	08/20 - 12/12	Staff	6.00
MATH	112	012	2725	4.0	02:00pm - 03:50pm	TTh	BCMC1002	08/20 - 12/12	Staff	6.00

\*For the final exam schedule, students should consult their eSTORM Student Center.

\*\* For current drop deadline dates, review Academic Calendar Deadlines on your eSTORM Student Center. For current refund policy, consult <https://www.swic.edu/students/services/business-office/tuition-fees/payments/refund-policy/>



Course Title (+IAI Code) <sup>1</sup>										
Course	Section	Class #	Units	Times	Day(s)	Location/Room	Dates	Instructor	Fee <sup>2</sup>	
MATH	112	013	2726	4.0E	06:00pm - 07:50pm	MW	BCMC1002	08/19 - 12/11	Staff	6.00
MATH	112	014	2918	4.0 E	05:00pm - 06:50pm	TTh	BCMC1360	08/20 - 12/12	Staff	6.00
MATH	112	015	2919	4.0 E	07:00pm - 08:50pm	TTh	BCMC1002	08/20 - 12/12	Staff	6.00
MATH	112	060	2901	4.0	10:00am - 10:50am	MTThF	SWGCC535	08/19 - 12/12	Staff	6.00
MATH	112	061	2727	4.0	11:00am - 12:10pm	MWF	SWGCC535	08/19 - 12/11	Staff	6.00
MATH	112	062	2728	4.0 E	07:00pm - 08:50pm	MW	SWGCC524	08/19 - 12/11	Staff	6.00
MATH	112	080	2916	4.0	11:00am - 12:50pm	MW	RBC228	08/19 - 12/11	Staff	6.00
<b>MATH 113 Finite Math for Business &amp; Social Science (M1 906)</b>										
Requisite: Math placement above MATH 112 or completion of MATH 112 with a grade of “C” or better; Reading placement above ENG 92 or concurrent enrollment in or completion of ENG 92										
MATH	113	001	2729	4.0	01:00pm - 02:50pm	MW	BCMC1003	08/19 - 12/11	Staff	6.00
<b>MATH 114 Trigonometry</b>										
Requisite: Math placement above MATH 112 or completion of MATH 112 with a grade of “C” or better; Completion of the geometry requirement; Reading placement above ENG 92 or concurrent enrollment in or completion of ENG 92										
MATH	114	001	2900	3.0	08:00am - 08:50am	MWF	BCMC2003	08/19 - 12/11	Staff	5.00
MATH	114	002	2730	3.0	10:00am - 10:50am	MWF	BCMC2003	08/19 - 12/11	Staff	5.00
MATH	114	003	2731	3.0	01:00pm - 01:50pm	MWF	BCMC2003	08/19 - 12/11	Staff	5.00
MATH	114	004	2732	3.0	09:30am - 10:45am	TTh	BCMC2003	08/20 - 12/12	Staff	5.00
MATH	114	005	2934	3.0	08:30am - 09:45am	TTh	BCMC2000	08/20 - 12/12	Staff	5.00
MATH	114	006	2733	3.0	12:30pm - 01:45pm	TTh	BCMC2003	08/20 - 12/12	Staff	5.00
MATH	114	007	2804	3.0 E	07:00pm - 09:50pm	W	BCMC2003	08/21 - 12/11	Staff	5.00
<b>MATH 171 Computer Science I - JAVA (CS 911)</b>										
Requisite: Math placement above MATH 114 or concurrent enrollment in or completion of MATH 114; Reading placement above ENG 92 or concurrent enrollment in or completion of ENG 92										
MATH	171	001	2895	4.0	09:00am - 09:50am	MTThF	BCMC2183	08/19 - 12/12	Staff	35.00
MATH	171	002	2922	4.0	01:00pm - 02:50pm	TTh	BCMC2183	08/20 - 12/12	Staff	35.00
<b>MATH 191 Introduction to Statistics (M1 902)</b>										
Requisite: Math placement above MATH 112 or completion of MATH 112 with a grade of “C” or better; Reading placement above ENG 92 or concurrent enrollment in or completion of ENG 92										
MATH	191	001	2734	4.0	09:00am - 09:50am	MTThF	BCMC2184	08/19 - 12/12	Staff	110.00
MATH	191	002	2735	4.0	10:00am - 10:50am	MTThF	BCMC2184	08/19 - 12/12	Staff	110.00
MATH	191	003	2736	4.0	11:00am - 11:50am	MTThF	BCMC2184	08/19 - 12/12	Staff	110.00
MATH	191	004	2737	4.0	01:00pm - 02:50pm	MW	BCMC2184	08/19 - 12/11	Staff	110.00
MATH	191	005	2923	4.0 E	06:00pm - 07:50pm	TTh	BCMC2182	08/20 - 12/12	Staff	110.00
MATH	191	HY1	2780	4.0 HY	11:00am - 12:50pm	W	BCMC2184	08/17 - 12/12	Staff	110.00
Hybrid classes require both classroom attendance and online learning.										
MATH	191	060	2738	4.0 E	07:00pm - 08:50pm	TTh	SWGCC524	08/20 - 12/12	Staff	110.00
MATH	191	080	2846	4.0	01:00pm - 02:50pm	TTh	RBC228	08/20 - 12/12	Staff	110.00
<b>MATH 203 Analytic Geometry &amp; Calculus I (M1 900-1, MTH 901)</b>										
Requisite: Math placement above MATH 114 or completion of MATH 114 with a grade of “C” or better; Reading placement above ENG 92 or concurrent enrollment in or completion of ENG 92										
MATH	203	001	2902	5.0	08:00am - 08:50am	MTWThF	BCMC2004	08/19 - 12/12	Staff	25.00
MATH	203	002	2822	5.0	09:00am - 09:50am	MTWThF	BCMC2004	08/19 - 12/12	Staff	25.00
MATH	203	003	2739	5.0	11:00am - 11:50am	MTWThF	BCMC2004	08/19 - 12/12	Staff	25.00
MATH	203	004	2740	5.0	02:00pm - 03:25pm	MWF	BCMC2004	08/19 - 12/11	Staff	25.00
MATH	203	005	2741	5.0 E	06:30pm - 08:55pm	MW	BCMC2004	08/19 - 12/11	Staff	25.00
MATH	203	060	2863	5.0	0200pm - 04:25pm	TTh	SWGCC535	08/20 - 12/12	Staff	25.00
<b>MATH 204 Analytic Geometry &amp; Calculus II (M1 900-2, MTH 902)</b>										
Requisite: MATH 203 with a grade of “C” or better										
MATH	204	001	2742	5.0	08:00am - 08:50am	MTWThF	BCMC2103	08/19 - 12/12	Staff	25.00
MATH	204	002	2817	5.0	01:00pm - 01:50pm	MTWThF	BCMC2004	08/19 - 12/12	Staff	25.00
<b>MATH 205 Analytic Geometry &amp; Calculus III (M1 900-3, MTH 903)</b>										
Requisite: MATH 204 with a grade of “C” or better										
MATH	205	001	2743	4.0	02:00pm - 03:50pm	TTh	BCMC2003	08/20 - 12/12	Staff	25.00
<b>MATH 213 Calculus for Business &amp; Social Sciences (M1 900-B)</b>										
Requisite: Math placement above MATH 112 or completion of MATH 112 with a grade of “C” or better; Reading placement above ENG 92 or concurrent enrollment in or completion of ENG 92										
MATH	213	001	2906	4.0	11:00am - 11:50am	MTThF	BCMC2182	08/19 - 12/12	Staff	25.00
MATH	213	002	2744	4.0	02:00pm - 03:50pm	MW	BCMC2003	08/19 - 12/11	Staff	25.00
MATH	213	003	2745	4.0 E	07:00pm - 08:50pm	TTh	BCMC1360	08/20 - 12/12	Staff	25.00
<b>MATH 271 Computer Science II - JAVA (CS 912)</b>										
Requisite: MATH 171 with a grade of “C” or better; concurrent enrollment or completion of MATH 203										
MATH	271	001	2937	4.0	01:00pm - 02:50pm	MW	BCMC2181	08/19 - 12/11	Staff	35.00
<b>MATH 299 Special Topics in Mathematics - Exploring Mathematics through Technology</b>										
MATH	299	001	2912	1.0	01:00pm - 01:50pm	W	BCMC2000	08/21 - 12/11	Staff	

<sup>1</sup>IAI Code: Illinois Articulation Initiative transfer credit identification code, refer to the catalog for details.

<sup>2</sup>Fee amounts are in addition to normal tuition.

OI Online Instruction    VC Video Conference    HY Hybrid course  
 E Evening    SB Semester Break    @ Saturday/Weekend Class  
 LC Learning Community    AL Accelerated Learning

Course Title (+IAI Code) <sup>1</sup>				Times	Day(s)	Location/Room	Dates	Instructor	Fee <sup>2</sup>
Course	Section	Class #	Units						

## MEDICAL ASSISTANT

### MA 130 Medical Office Clinical Procedures I

Requisite: Program Admission

A criminal background check, drug testing, and name search on government registries are conducted for this program of study before clinical experience. The fee for this is \$87.75 paid to Castle Branch with an additional fee for each State the student has resided or worked other than Illinois or Missouri. Details are provided in program orientation session(s). See program FAQ page on the college website for more information or call 235-2700, ext. 5355. Costs are the responsibility of the student.

MA	130	001	1225	2.0	08:00am - 09:50am	T	BCMC2381	08/20 - 10/10	Woods,D	60.00
					10:00am - 11:50am	T	BCMC2381			
					10:00am - 11:50am	Th	BCMC2381			

A criminal background check, drug testing, and name search on government registries are conducted for this program of study before clinical experience. The fee for this is \$87.75 paid to Castle Branch with an additional fee for each State the student has resided or worked other than Illinois or Missouri. Details are provided in program orientation session(s). See program FAQ page on the college website for more information or call 235-2700, ext. 5355. Costs are the responsibility of the student.

MA	130	002	1226	2.0	08:00am - 09:50am	T	BCMC2381	08/20 - 10/11	Woods,D	60.00
					12:30pm - 02:20pm	T	BCMC2381			
					09:30am - 11:20am	F	BCMC2381			

### MA 135 Health Care & Patient Communications

Requisite: Program Admission

MA	135	001	1227	2.0	08:30am - 10:20am	T	BCMC2362	08/20 - 12/10	Hendricks,A	15.00
----	-----	-----	------	-----	-------------------	---	----------	---------------	-------------	-------

### MA 140 Medical Office Procedures

Requisite: Program admission

A criminal background check, drug testing, and name search on government registries are conducted for this program of study before clinical experience. The fee for this is \$87.75 paid to Castle Branch with an additional fee for each State the student has resided or worked other than Illinois or Missouri. Details are provided in program orientation session(s). See program FAQ page on the college website for more information or call 235-2700, ext. 5355. Costs are the responsibility of the student.

MA	140	001	1228	3.5	08:00am - 11:25am	W	BCMC2364	08/21 - 12/11	Troxel,T	60.00
MA	140	002	1229	3.5	10:00am - 11:45am	TTh	BCMC2361	08/20 - 12/10	Troxel,T	60.00

### MA 142 MA Automation I

Requisite: Program admission

This course requires access to a reliable internet connection. Students must be competent computer and internet users.

MA	142	001	1230	1.5	11:30am - 02:30pm	F	BCMC1400	08/23 - 10/11	Troxel,T	30.00
MA	142	002	1231	1.5	11:30am - 02:45pm	F	BCMC1400	10/18 - 12/06	Troxel,T	30.00

### MA 143 MA Automation II

Requisite: MA 142 with a grade of "C" or better

This course requires access to a reliable internet connection. Students must be competent computer and internet users.

MA	143	001	1232	2.0	08:00am - 11:00am	F	BCMC1400	08/23 - 12/06	Troxel,T	30.00
----	-----	-----	------	-----	-------------------	---	----------	---------------	----------	-------

### MA 145 Medical Law and Ethics

Requisite: Program Admission

MA	145	001	1233	2.0	12:00pm - 01:50pm	Th	BCMC2361	08/22 - 12/12	Hendricks,A	15.00
----	-----	-----	------	-----	-------------------	----	----------	---------------	-------------	-------

### MA 150 Medical Pathology I

Requisite: Program admission

MA	150	001	1234	3.0	02:00pm - 03:20pm	MTh	BCMC2361	08/19 - 12/09	Hendricks,A	15.00
MA	150	002	1235	3.0	08:00am - 09:25am	WF	BCMC2361	08/21 - 12/11	Hendricks,A	15.00

### MA 151 Medical Pathology II

Requisite: MA 150 with a grade of "C" or better

MA	151	001	1236	4.0	10:00am - 11:50am	M	BCMC2362	08/19 - 12/09	Bergmann,C	15.00
					10:00am - 11:50am	W	BCMC2361			

### MA 170 Medical Lab Orientation I

Requisite: Program Admission

MA	170	001	1237	2.0	08:00am - 09:50am	M	BCMC2361	10/14 - 12/09	Andersen,B	100.00
					10:00am - 11:50am	M	BCMC2383			
					01:00pm - 02:50pm	W	BCMC2383			
MA	170	002	1238	2.0	08:00am - 09:50am	M	BCMC2361	10/14 - 12/09	Andersen,B	100.00
					08:00am - 09:50am	T	BCMC2383			
					11:00am - 12:50pm	W	BCMC2383			

### MA 180 Medical Office Clinical Procedures II

Requisite: MA 130 with a grade of "C" or better

MA	180	001	1239	2.0	12:00pm - 01:50pm	M	BCMC2381	10/14 - 12/09	Woods,D	80.00
					12:00pm - 01:50pm	W	BCMC2381			
					08:00am - 09:50am	M	BCMC2381			

### MA 181 Cardiopulmonary Procedures

Requisite: Program Admission

MA	181	001	1334	2.0	12:00pm - 01:50pm	M	BCMC2381	08/19 - 10/09	Woods,D	60.00
					08:00am - 10:00am	M	BCMC2381			
					12:00pm - 01:50pm	W	BCMC2381			
MA	181	002	1333	2.0	10:00am - 11:50am	M	BCMC2381	08/19 - 10/10	Woods,D	60.00
					08:00am - 10:00am	M	BCMC2381			
					08:00am - 09:50am	Th	BCMC2381			

### MA 182 Pharmacology and Administration Techniques

Requisite: MA 130, MA 150 each with a grade of "C" or better

MA	182	001	1240	4.0	08:00am - 09:50am	W	BCMC2381	08/21 - 12/11	Bergmann,C	60.00
					12:00pm - 02:50pm	F	BCMC2361			

\*For the final exam schedule, students should consult their eSTORM Student Center.

\*\* For current drop deadline dates, review Academic Calendar Deadlines on your eSTORM Student Center. For current refund policy, consult <https://www.swic.edu/students/services/business-office/tuition-fees/payments/refund-policy/>

Course Title (+IAI Code) <sup>1</sup>				Times	Day(s)	Location/Room	Dates	Instructor	Fee <sup>2</sup>
Course	Section	Class #	Units						

## MEDICAL LABORATORY TECHNOLOGY

### MLT 100 Introduction to Phlebotomy Procedures

A criminal background check, drug testing, and name search on government registries are conducted for this program of study before clinical experience. The fee for this is \$87.75 paid to Castle Branch with an additional fee for each State the student has resided or worked other than Illinois or Missouri. Details are provided in program orientation session(s). See program FAQ page on the college website for more information or call 235-2700, ext. 5355. Costs are the responsibility of the student.

MLT	100	001	1241	2.0	12:15pm - 03:05pm	TTh	BCMC2383	08/20 - 09/27	Staff	121.00
					12:00pm - 01:50pm	F	BCMC2383			

### MLT 150 Intro to Clinical Laboratory

Requisite: Program admission

A criminal background check, drug testing, and name search on government registries are conducted for this program of study before clinical experience. The fee for this is \$87.75 paid to Castle Branch with an additional fee for each State the student has resided or worked other than Illinois or Missouri. Details are provided in program orientation session(s). See program FAQ page on the college website for more information or call 235-2700, ext. 5355. Costs are the responsibility of the student.

MLT	150	001	1242	2.0	08:00am - 08:50am	MW	BCMC2362	10/14 - 12/04	Staff	151.00
					09:00am - 10:50am	W	BCMC2383			
					09:00am - 11:15am	M	BCMC2383			

### MLT 220 Serology

Requisite: MLT 150 with a grade of "C" or better

MLT	220	001	1243	3.0	12:00pm - 01:50pm	M	BCMC2362	08/19 - 10/10	Iberg,D	100.00
					10:00am - 11:50am	TTh	BCMC2383			
					08:00am - 09:50am	W	BCMC2362			

### MLT 242 Phlebotomy Clinical

MLT	242	001	1375	3.0	-	MTWThF	HOSPMISC	09/30 - 12/13	Staff	20.00
-----	-----	-----	------	-----	---	--------	----------	---------------	-------	-------

### MLT 245 Clinical Practice I

Requisite: MLT 150 with a grade of "C" or better

MLT	245	001	1244	3.0	-	MTWThF	HOSPMISC	10/14 - 12/13	Staff	100.00
-----	-----	-----	------	-----	---	--------	----------	---------------	-------	--------

### MLT 260 Clinical Microscopy

Requisite: MLT 150 with a grade of "C" or better

MLT	260	001	1335	3.0	08:00am - 09:50am	TTh	BCMC2383	08/20 - 10/10	Staff	100.00
					12:00pm - 01:50pm	TTh	BCMC2362			

### MLT 270 Clinical Chemistry

Requisite: MLT 150 with a grade of "C" or better

MLT	270	001	1245	4.0	08:00am - 09:50am	MF	BCMC2362	08/19 - 10/11	Andersen,B	110.00
					10:00am - 11:50am	MF	BCMC2383			
					12:00pm - 01:50pm	W	BCMC2383			

## MILITARY SCIENCE - ARMY ROTC

### MSC 101 Introduction to Military Science

Courses will be held on the campus of SIUE.

MSC	101	001	2015	2.0	09:00am - 09:50am	MWF	SIUETBA	08/19 - 12/12	Staff	
					03:30pm - 05:30pm	Th	SIUETBA			
MSC	101	002	2016	2.0	11:00am - 11:50am	MWF	SIUETBA	08/19 - 12/12	Staff	
					03:30pm - 05:30pm	Th	SIUETBA			
MSC	101	003	2017	2.0	02:00pm - 03:15pm	TTh	SIUETBA	08/20 - 12/12	Staff	
					03:30pm - 05:30pm	Th	SIUETBA			

### MSC 201 Applied Military Skills

Courses will be held on the campus of SIUE.

MSC	201	001	2019	3.0	01:00pm - 01:50pm	MWF	SIUETBA	08/19 - 12/12	Staff	
					03:30pm - 05:30pm	Th	SIUETBA			
MSC	201	002	2018	3.0	09:30am - 10:45am	TTh	SIUETBA	08/20 - 12/12	Staff	
					03:30pm - 05:30pm	TTh	SIUETBA			

## MUSIC

### MUS 101 Music Appreciation (F1 900)

Requisite: Reading placement above ENG 91 or completion of ENG 91

(The online section of this course requires access to a reliable Internet connection. Students must be competent computer and Internet users.)

MUS	101	001	2020	3.0	09:00am - 09:50am	MWF	BCMC1200	08/19 - 12/11	Staff	5.00
MUS	101	002	2021	3.0	10:00am - 10:50am	MWF	BCMC1200	08/19 - 12/09	Staff	5.00
MUS	101	003	2022	3.0	12:00pm - 12:50pm	MWF	BCMC1200	08/19 - 12/09	Jacobs,E	5.00
MUS	101	004	2023	3.0	01:00pm - 01:50pm	MWF	BCMC1200	08/19 - 12/11	Jacobs,E	5.00
MUS	101	005	2308	3.0	08:00am - 09:15am	TTh	BCMC1200	08/20 - 12/10	Staff	5.00
MUS	101	IN1	2235	3.0 OI	-	INETN/R	08/19 - 12/12	Jensen,A		25.00
MUS	101	IN2	2263	3.0 OI	-	INETN/R	08/19 - 12/12	Jacobs,E		25.00
MUS	101	IN3	2321	3.0 OI	-	INETN/R	08/19 - 12/12	Jensen,A		25.00
MUS	101	IN4	2514	3.0 OI	-	INETN/R	08/19 - 12/12	Jensen,A		25.00
MUS	101	060	2026	3.0	11:00am - 12:15pm	TTh	SWGCC346	08/20 - 12/12	Staff	5.00

<sup>1</sup>IAI Code: Illinois Articulation Initiative transfer credit identification code, refer to the catalog for details.

<sup>2</sup>Fee amounts are in addition to normal tuition.

**OI** Online Instruction    **VC** Video Conference    **HY** Hybrid course  
**E** Evening    **SB** Semester Break    **@** Saturday/Weekend Class  
**LC** Learning Community    **AL** Accelerated Learning

Course Title (+IAI Code) <sup>1</sup>				Units	Times	Day(s)	Location/Room	Dates	Instructor	Fee <sup>2</sup>
Course	Section	Class #								
MUS	102	American Popular Music			(F1 904)					
Requisite: Reading placement above ENG 91 or completion of ENG 91										
MUS	102	001	2028	3.0	11:00am - 11:50am	MWF	BCMC1200	08/19 - 12/11	Staff	5.00
MUS	102	002	2290	3.0	11:00am - 12:15pm	TTh	BCMC1200	08/20 - 12/12	Staff	5.00
MUS	102	003	2450	3.0	02:00pm - 03:15pm	TTh	BCMC1200	08/20 - 12/10	Staff	5.00
MUS	102	004	2029	3.0	12:30pm - 01:45pm	TTh	BCMC1200	08/20 - 12/10	Staff	5.00
MUS	104	Fundamentals of Music								
MUS	104	001	2031	3.0	10:00am - 10:50am	MWF	BCMC2350	08/19 - 12/09	Staff	10.00
MUS	105	Music Theory I								
Requisite: MUS 104 with a grade of “C” or better or satisfactory score on the fundamental theory skills test										
MUS	105	001	2032	4.0	09:00am - 10:10am	MWF	BCMC2300	08/19 - 12/11	Jacobs,E	10.00
MUS	110	World Music			(F1 903N)					
Requisite: Reading placement above ENG 91 or completion of ENG 91										
MUS	110	001	2033	3.0	09:30am - 10:45am	TTh	BCMC1200	08/20 - 12/12	Staff	5.00
MUS	110	002	2034	3.0 E	07:00pm - 09:50pm	M	BCMC1200	08/19 - 12/09	Staff	5.00
MUS	110	IN1	2548	3.0 OI	-		INETN/R	08/19 - 12/12	Umali,D	25.00
MUS	110	IN2	2549	3.0 OI	-		INETN/R	08/19 - 12/12	Umali,D	25.00
MUS	110	060	2322	3.0	12:30pm - 01:45pm	TTh	SWGCC346	08/19 - 12/09	Staff	5.00
MUS	111	Class Instruction in Piano I								
MUS	111	001	2036	2.0	01:00pm - 01:50pm	TTh	BCMC2300	08/20 - 12/12	Umali,D	10.00
MUS	111	002	2038	2.0	11:00am - 11:50am	TTh	BCMC2300	08/20 - 12/12	Umali,D	10.00
MUS	111	003	2037	2.0 E	05:00pm - 06:40pm	M	BCMC2300	08/21 - 12/11	Staff	10.00
MUS	112	Class Instruction in Piano II								
Requisite: MUS 111 with a grade of “C” or better										
MUS	112	001	2039	2.0	09:00am - 09:50am	TTh	BCMC2300	08/20 - 12/12	Umali,D	10.00
MUS	112	002	2040	2.0 E	05:00pm - 06:40pm	W	BCMC2300	08/21 - 12/11	Staff	10.00
MUS	145	Recording Studio Orientation								
MUS	145	001	2335	3.0	04:00pm - 06:50pm	W	BCMC2302	08/21 - 12/11	Staff	75.00
MUS	150	Recording Engineer Musicianship I								
Requisite: MUS 104 with a grade of “C” or better or satisfactory score on the fundamental theory skills test										
MUS	150	001	2048	3.0	02:00pm - 03:15pm	TTh	BCMC2300	08/20 - 12/10	Staff	50.00
MUS	154	Survey of Music Computer Technology								
Requisite: Concurrent enrollment in or completion of MUS 111										
MUS	154	001	2049	3.0	04:00pm - 06:50pm	T	BCMC2300	08/20 - 12/10	Staff	75.00
MUS	159	Concert Band I								
MUS	159	001	2050	1.0	12:30pm - 01:45pm	TTh	BCMC2350	08/20 - 12/12	Jacobs,E	
MUS	160	Concert Band II								
Requisite: MUS 159										
MUS	160	001	2051	1.0	12:30pm - 01:45pm	TTh	BCMC2350	08/22 - 12/12	Jacobs,E	
MUS	161	College Choir I								
Students should be able to match pitches and blend.										
MUS	161	001	2052	1.0	12:00pm - 12:50pm	MWF	BCLA2350	08/19 - 12/11	Jensen,A	15.00
MUS	162	College Choir II								
Requisite: MUS 161										
MUS	162	001	2053	1.0	12:00pm - 12:50pm	MWF	BCLA2350	08/19 - 12/09	Jensen,A	15.00
MUS	163	Jazz Band I								
Permission of instructor and/or audition.										
MUS	163	001	2054	1.0 E	07:00pm - 09:50pm	M	BCMC2350	08/19 - 12/12	Staff	
MUS	164	Jazz Band II								
Requisite: MUS 163										
MUS	164	001	2055	1.0 E	07:00pm - 09:50pm	M	BCMC2350	08/19 - 12/09	Staff	
MUS	167	Chamber Singers I								
Permission of instructor and/or audition.										
MUS	167	001	2056	1.0	01:00pm - 01:50pm	MWF	BCMC2350	08/19 - 12/11	Jensen,A	15.00
MUS	168	Chamber Singers II								
Requisite: MUS 167										
Permission of instructor and/or audition.										
MUS	168	001	2057	1.0	01:00pm - 01:50pm	MWF	BCMC2350	08/19 - 12/11	Jensen,A	15.00
MUS	175	Guitar Ensemble I								
Permission of instructor and/or audition.										
MUS	175	001	2058	1.0 E	06:00pm - 08:50pm	W	BCMC2350	08/21 - 12/11	Staff	
MUS	176	Guitar Ensemble II								
Requisite: MUS 175										
MUS	176	001	2059	1.0 E	06:00pm - 08:50pm	W	BCMC2350	08/21 - 12/11	Staff	
MUS	177	Jazz Improvisation I								
Permission of instructor and/or audition.										
MUS	177	001	2060	1.0	04:30pm - 06:20pm	M	BCMC2350	08/19 - 12/09	Staff	
MUS	178	Jazz Improvisation II								
Requisite: MUS 177										
MUS	178	001	2061	1.0	04:30pm - 06:20pm	M	BCMC2350	08/19 - 12/09	Staff	

\*For the final exam schedule, students should consult their eSTORM Student Center.

\*\* For current drop deadline dates, review Academic Calendar Deadlines on your eSTORM Student Center. For current refund policy, consult <https://www.swic.edu/students/services/business-office/tuition-fees/payments/refund-policy/>

Course Title (+IAI Code) <sup>1</sup>				Units	Times	Day(s)	Location/Room	Dates	Instructor	Fee <sup>2</sup>
Course	Section	Class #								
<b>MUS 205 Music Theory III</b>										
Requisite: MUS 106 with a grade of "C" or better										
MUS	205	001	2062	4.0	10:30am - 11:40am	MWF	BCMC2300	08/19 - 12/09	Jacobs,E	10.00
<b>MUS 213 Class Instruction in Piano III</b>										
Requisite: MUS 112 with a grade of "C" or better										
MUS	213	001	2236	2.0	10:00am - 10:50am	TTh	BCMC2300	08/20 - 12/12	Umal,D	10.00
<b>MUS 214 Class Instruction in Piano IV</b>										
Requisite: MUS 213 with a grade of "C" or better										
MUS	214	001	2237	2.0	10:00am - 10:50am	TTh	BCMC2300	08/20 - 12/10	Umal,D	10.00
<b>MUS 250 Basic Digital Recording Techniques</b>										
Requisite: Concurrent enrollment in or completion of MUS 104 with a grade of "C" or better										
MUS	250	001	2081	3.0 E	07:00pm - 09:50pm	T	BCMC2302	08/20 - 12/10	Staff	75.00
<b>MUS 251 Advanced Digital Recording</b>										
Requisite: MUS 250 with a grade of "C" or better										
MUS	251	001	2274	3.0 E	07:00pm - 09:50pm	Th	BCMC2302	08/22 - 12/12	Staff	75.00
<b>MUS 252 Critical Listening for the Engineer</b>										
Requisite: Concurrent enrollment in or completion of MUS 251; MUS 106 or MUS 151										
MUS	252	001	2082	3.0	04:00pm - 06:50pm	Th	BCMC2302	08/22 - 12/12	Staff	50.00
<b>MUS 255 Music Technology Practicum</b>										
Coordinator Permission Required.										
MUS	255	001	2083	3.0	03:00pm - 03:50pm	Th	BCMC2302	08/22 - 12/12	Staff	
<b>MUS 259 Concert Band III</b>										
Requisite: MUS 160										
MUS	259	001	2084	1.0	12:30pm - 01:45pm	TTh	BCMC2350	08/22 - 12/12	Jacobs,E	
<b>MUS 260 Concert Band IV</b>										
Requisite: MUS 259										
MUS	260	001	2085	1.0	12:30pm - 01:45pm	TTh	BCMC2350	08/22 - 12/12	Jacobs,E	
<b>MUS 261 College Choir III</b>										
Requisite: MUS 162										
MUS	261	001	2086	1.0	12:00pm - 12:50pm	MWF	BCLA2350	08/19 - 12/09	Jensen,A	15.00
<b>MUS 262 College Choir IV</b>										
Requisite: MUS 261										
MUS	262	001	2087	1.0	12:00pm - 12:50pm	MWF	BCLA2350	08/19 - 12/09	Jensen,A	15.00
<b>MUS 263 Jazz Band III</b>										
Requisite: MUS 164										
MUS	263	001	2088	1.0 E	07:00pm - 09:50pm	M	BCMC2350	08/19 - 12/09	Staff	
<b>MUS 264 Jazz Band IV</b>										
Requisite: MUS 263										
MUS	264	001	2089	1.0 E	07:00pm - 09:50pm	M	BCMC2350	08/19 - 12/09	Staff	
<b>MUS 267 Chamber Singers III</b>										
Requisite: MUS 168										
MUS	267	001	2090	1.0	01:00pm - 01:50pm	MWF	BCMC2350	08/19 - 12/11	Jensen,A	15.00
Permission of instructor and/or audition.										
<b>MUS 268 Chamber Singers IV</b>										
Requisite: MUS 267										
MUS	268	001	2091	1.0	01:00pm - 01:50pm	MWF	BCMC2350	08/19 - 12/11	Jensen,A	15.00
Permission of instructor and/or audition.										
<b>MUS 275 Guitar Ensemble III</b>										
Requisite: MUS 176										
MUS	275	001	2092	1.0 E	06:00pm - 08:50pm	W	BCMC2350	08/21 - 12/11	Staff	
<b>MUS 276 Guitar Ensemble IV</b>										
Requisite: MUS 275										
MUS	276	001	2093	1.0 E	06:00pm - 08:50pm	W	BCMC2350	08/21 - 12/11	Staff	
<b>MUS 277 Jazz Improvisation III</b>										
Requisite: MUS 178										
MUS	277	001	2094	1.0	04:30pm - 06:20pm	M	BCMC2350	08/19 - 12/09	Staff	
<b>MUS 278 Jazz Improvisation IV</b>										
Requisite: MUS 277										
MUS	278	001	2095	1.0	04:30pm - 06:20pm	M	BCMC2350	08/19 - 12/09	Staff	

<sup>1</sup>IAI Code: Illinois Articulation Initiative transfer credit identification code, refer to the catalog for details.

<sup>2</sup>Fee amounts are in addition to normal tuition.

OI Online Instruction  
 E Evening  
 LC Learning Community  
 VC Video Conference  
 SB Semester Break  
 AL Accelerated Learning  
 HY Hybrid course  
 @ Saturday/Weekend Class



Course Title (+IAI Code) <sup>1</sup>				Times	Day(s)	Location/Room	Dates	Instructor	Fee <sup>2</sup>
Course	Section	Class #	Units						

## MUSIC (PRIVATE APPLIED FOR ENRICHMENT)

Private music lessons are offered to students desiring to improve their music skills in the following instruments: piano, voice, trumpet, French horn, trombone, tuba/euphonium, flute, clarinet, oboe, bassoon, saxophone, violin, viola, cello, double bass, guitar, bass guitar, percussion (drum set, snare drum, timpani, mallets, Latin percussion). These courses may be repeated up to a maximum of 4 hours of elective credit. These courses do not meet the requirements for pursuit of a major or minor in music at the baccalaureate level. All students perform in a final examination jury at the end of the semester.

Note: Students enrolling in Private Applied Music courses must contact the coordinator of the program, Andrew Jensen, at 618-235-2700, ext. 5032, or Andrew.Jensen@swic.edu for instructions and instructor assignment. First-time private applied students should contact Andy Jensen at ext. 5032 prior to enrolling.

<b>MUS</b>	<b>119</b>	<b>Private Applied Piano for Enrichment</b>							
MUS	119	001	2421	1.0	-		08/17 - 12/12	Staff	300.00
MUS	119	002	2515	1.0	-		08/19 - 12/12	Staff	300.00
<b>MUS</b>	<b>120</b>	<b>Private Applied Voice for Enrichment</b>							
MUS	120	001	2041	1.0	-		08/19 - 12/12	Staff	300.00
MUS	120	002	2594	1.0	-		08/19 - 12/12	Staff	300.00
<b>MUS</b>	<b>121</b>	<b>Private Applied Trumpet for Enrichment</b>							
MUS	121	001	2042	1.0	-		08/19 - 12/12	Staff	300.00
<b>MUS</b>	<b>122</b>	<b>Private Applied French Horn for Enrichment</b>							
MUS	122	001	2451	1.0	-		08/17 - 12/12	Staff	300.00
<b>MUS</b>	<b>123</b>	<b>Private Applied Trombone for Enrichment</b>							
MUS	123	001	2043	1.0	-		08/19 - 12/12	Staff	300.00
<b>MUS</b>	<b>124</b>	<b>Private Applied Tuba/Euphonium for Enrichment</b>							
MUS	124	001	2452	1.0	-		08/17 - 12/12	Staff	300.00
<b>MUS</b>	<b>125</b>	<b>Private Applied Flute for Enrichment</b>							
MUS	125	001	2453	1.0	-		08/17 - 12/12	Staff	300.00
<b>MUS</b>	<b>126</b>	<b>Private Applied Clarinet for Enrichment</b>							
MUS	126	001	2454	1.0	-		08/17 - 12/12	Staff	300.00
<b>MUS</b>	<b>127</b>	<b>Private Applied Oboe for Enrichment</b>							
MUS	127	001	2455	1.0	-		08/17 - 12/12	Staff	300.00
<b>MUS</b>	<b>128</b>	<b>Private Applied Bassoon for Enrichment</b>							
MUS	128	001	2456	1.0	-		08/17 - 12/12	Staff	300.00
<b>MUS</b>	<b>129</b>	<b>Private Applied Saxophone for Enrichment</b>							
MUS	129	001	2457	1.0	-		08/19 - 12/12	Staff	300.00
<b>MUS</b>	<b>130</b>	<b>Private Applied Violin for Enrichment</b>							
MUS	130	001	2044	1.0	-		08/19 - 12/12	Staff	300.00
<b>MUS</b>	<b>131</b>	<b>Private Applied Viola for Enrichment</b>							
MUS	131	001	2458	1.0	-		08/17 - 12/12	Staff	300.00
<b>MUS</b>	<b>132</b>	<b>Private Applied Cello for Enrichment</b>							
MUS	132	001	2045	1.0	-		08/19 - 12/12	Staff	300.00
<b>MUS</b>	<b>133</b>	<b>Private Applied Double Bass for Enrichment</b>							
MUS	133	001	2459	1.0	-		08/19 - 12/12	Staff	300.00
<b>MUS</b>	<b>134</b>	<b>Private Applied Guitar for Enrichment</b>							
MUS	134	001	2046	1.0	-		08/19 - 12/12	Staff	300.00
<b>MUS</b>	<b>135</b>	<b>Private Applied Bass Guitar for Enrichment</b>							
MUS	135	001	2460	1.0	-		08/17 - 12/12	Staff	300.00
<b>MUS</b>	<b>136</b>	<b>Private Applied Percussion for Enrichment</b>							
MUS	136	001	2047	1.0	-		08/19 - 12/12	Staff	300.00

## MUSIC (PRIVATE APPLIED FOR MAJOR/MINOR)

Private music lessons are offered to students pursuing a major or minor in music in the following instruments: piano, voice, trumpet, French horn, trombone, tuba/euphonium, flute, clarinet, oboe, bassoon, saxophone, violin, viola, cello, double bass, guitar, bass guitar, percussion (drum set, snare drum, timpani, mallets, Latin percussion). These courses may be repeated up to a maximum of 8 hours of credit. Each successive semester of major/minor private applied music involves the mastery of progressively more difficult repertoire and the attainment of greater musical expertise. First semester students will enroll in section 001; second semester students will enroll in section 002; third semester students will enroll in section 003; fourth semester students will enroll in section 004. It is expected that students will achieve satisfactory progress in order to continue to the next course section of their instrument. Students receive a one-hour lesson per week for 15 weeks of the semester. Students will be expected to perform in a minimum of one recital per semester. Recitals are held from 3:00-3:50 on selected Wednesdays. All students perform in a final examination jury at the end of the semester. Note: Students enrolling in these Private Applied Music courses must contact the coordinator of the program, Andy Jensen, at 618-235-2700, ext. 5032, or Andrew.Jensen@swic.edu to arrange for an audition, for instructions and instructor assignment. Successful audition or jury examination.

MUS	219	Private Music Major or Minor Applied Piano								
MUS	219	001	2063	2.0	03:00pm - 03:50pm	W	BCMC2346	08/19 - 12/12	Staff	600.00
MUS	219	002	2342	2.0	03:00pm - 03:50pm	W	BCMC2346	08/19 - 12/12	Staff	600.00
MUS	219	003	2364	2.0	03:00pm - 03:50pm	W	BCMC2346	08/19 - 12/12	Staff	600.00
MUS	219	004	2365	2.0	03:00pm - 03:50pm	W	BCMC2346	08/19 - 12/12	Staff	600.00
MUS	220	Private Music Major or Minor Applied Voice								
MUS	220	001	2064	2.0	03:00pm - 03:50pm	W	BCMC2346	08/19 - 12/12	Staff	600.00
MUS	220	002	2343	2.0	03:00pm - 03:50pm	W	BCMC2346	08/19 - 12/12	Staff	600.00
MUS	220	003	2344	2.0	03:00pm - 03:50pm	W	BCMC2346	08/19 - 12/12	Staff	600.00
MUS	220	004	2366	2.0	03:00pm - 03:50pm	W	BCMC2346	08/19 - 12/12	Staff	600.00
MUS	220	011	2595	2.0	03:00pm - 03:50pm	W	BCMC2346	08/19 - 12/12	Staff	600.00

\*For the final exam schedule, students should consult their eSTORM Student Center.

\*\* For current drop deadline dates, review Academic Calendar Deadlines on your eSTORM Student Center. For current refund policy, consult <https://www.swic.edu/students/services/business-office/tuition-fees/payments/refund-policy/>

Course Title (+IAI Code) <sup>1</sup>					Times	Day(s)	Location/Room	Dates	Instructor	Fee <sup>2</sup>
Course	Section	Class #	Units							
MUS	220	022	2596	2.0	03:00pm - 03:50pm	W	BCMC2346	08/19 - 12/12	Staff	600.00
MUS	220	033	2597	2.0	03:00pm - 03:50pm	W	BCMC2346	08/19 - 12/12	Staff	600.00
MUS	220	044	2598	2.0	03:00pm - 03:50pm	W	BCMC2346	08/19 - 12/12	Staff	600.00
<b>MUS</b>	<b>221</b>	<b>Private Music Major or Minor Applied Trumpet</b>								
MUS	221	001	2065	2.0	03:00pm - 03:50pm	W	BCMC2346	08/19 - 12/12	Staff	600.00
MUS	221	002	2367	2.0	03:00pm - 03:50pm	W	BCMC2346	08/19 - 12/12	Staff	600.00
MUS	221	003	2368	2.0	03:00pm - 03:50pm	W	BCMC2346	08/19 - 12/12	Staff	600.00
MUS	221	004	2369	2.0	03:00pm - 03:50pm	W	BCMC2346	08/19 - 12/12	Staff	600.00
<b>MUS</b>	<b>222</b>	<b>Private Music Major or Minor Applied French Horn</b>								
MUS	222	001	2066	2.0	03:00pm - 04:00pm	W	BCMC2346	08/19 - 12/12	Staff	600.00
MUS	222	002	2370	2.0	03:00pm - 03:50pm	W	BCMC2346	08/19 - 12/12	Staff	600.00
MUS	222	003	2371	2.0	03:00pm - 03:50pm	W	BCMC2346	08/19 - 12/12	Staff	600.00
MUS	222	004	2372	2.0	03:00pm - 03:50pm	W	BCMC2346	08/19 - 12/12	Staff	600.00
<b>MUS</b>	<b>223</b>	<b>Private Music Major or Minor Applied Trombone</b>								
MUS	223	001	2067	2.0	03:00pm - 03:50pm	W	BCMC2346	08/19 - 12/12	Staff	600.00
MUS	223	002	2373	2.0	03:00pm - 03:50pm	W	BCMC2346	08/19 - 12/12	Staff	600.00
MUS	223	003	2374	2.0	03:00pm - 03:50pm	W	BCMC2346	08/19 - 12/12	Staff	600.00
MUS	223	004	2375	2.0	03:00pm - 03:50pm	W	BCMC2346	08/19 - 12/12	Staff	600.00
<b>MUS</b>	<b>224</b>	<b>Private Music Major or Minor Applied Tuba/Euphonium</b>								
MUS	224	001	2068	2.0	03:00pm - 03:50pm	W	BCMC2346	08/19 - 12/12	Staff	600.00
MUS	224	002	2376	2.0	03:00pm - 03:50pm	W	BCMC2346	08/19 - 12/12	Staff	600.00
MUS	224	003	2377	2.0	03:00pm - 03:50pm	W	BCMC2346	08/19 - 12/12	Staff	600.00
MUS	224	004	2378	2.0	03:00pm - 03:50pm	W	BCMC2346	08/19 - 12/12	Staff	600.00
<b>MUS</b>	<b>225</b>	<b>Private Music Major or Minor Applied Flute</b>								
MUS	225	001	2069	2.0	03:00pm - 03:50pm	W	BCMC2346	08/19 - 12/12	Staff	600.00
MUS	225	002	2379	2.0	03:00pm - 03:50pm	W	BCMC2346	08/19 - 12/12	Staff	600.00
MUS	225	003	2380	2.0	03:00pm - 03:50pm	W	BCMC2346	08/19 - 12/12	Staff	600.00
MUS	225	004	2381	2.0	03:00pm - 03:50pm	W	BCMC2346	08/19 - 12/12	Staff	600.00
<b>MUS</b>	<b>226</b>	<b>Private Music Major or Minor Applied Clarinet</b>								
MUS	226	001	2070	2.0	03:00pm - 03:50pm	W	BCMC2346	08/19 - 12/12	Staff	600.00
MUS	226	002	2382	2.0	03:00pm - 03:50pm	W	BCMC2346	08/19 - 12/12	Staff	600.00
MUS	226	003	2383	2.0	03:00pm - 03:50pm	W	BCMC2346	08/19 - 12/12	Staff	600.00
MUS	226	004	2384	2.0	03:00pm - 03:50pm	W	BCMC2346	08/19 - 12/12	Staff	600.00
<b>MUS</b>	<b>227</b>	<b>Private Music Major or Minor Applied Oboe</b>								
MUS	227	001	2071	2.0	03:00pm - 03:50pm	W	BCMC2346	08/19 - 12/12	Staff	600.00
MUS	227	002	2385	2.0	03:00pm - 03:50pm	W	BCMC2346	08/19 - 12/12	Staff	600.00
MUS	227	003	2386	2.0	03:00pm - 03:50pm	W	BCMC2346	08/19 - 12/12	Staff	600.00
MUS	227	004	2387	2.0	03:00pm - 03:50pm	W	BCMC2346	08/19 - 12/12	Staff	600.00
<b>MUS</b>	<b>228</b>	<b>Private Music Major or Minor Applied Bassoon</b>								
MUS	228	001	2072	2.0	03:00pm - 03:50pm	W	BCMC2346	08/19 - 12/12	Staff	600.00
MUS	228	002	2388	2.0	03:00pm - 03:50pm	W	BCMC2346	08/19 - 12/12	Staff	600.00
MUS	228	003	2389	2.0	03:00pm - 03:50pm	W	BCMC2346	08/19 - 12/12	Staff	600.00
MUS	228	004	2390	2.0	03:00pm - 03:50pm	W	BCMC2346	08/19 - 12/12	Staff	600.00
<b>MUS</b>	<b>229</b>	<b>Private Music Major or Minor Applied Saxophone</b>								
MUS	229	001	2073	2.0	03:00pm - 03:50pm	W	BCMC2346	08/19 - 12/12	Staff	600.00
MUS	229	002	2391	2.0	03:00pm - 03:50pm	W	BCMC2346	08/19 - 12/12	Staff	600.00
MUS	229	003	2392	2.0	03:00pm - 03:50pm	W	BCMC2346	08/19 - 12/12	Staff	600.00
MUS	229	004	2393	2.0	03:00pm - 03:50pm	W	BCMC2346	08/19 - 12/12	Staff	600.00
<b>MUS</b>	<b>230</b>	<b>Private Music Major or Minor Applied Violin</b>								
MUS	230	001	2074	2.0	03:00pm - 03:50pm	W	BCMC2346	08/19 - 12/12	Staff	600.00
MUS	230	002	2394	2.0	03:00pm - 03:50pm	W	BCMC2346	08/19 - 12/12	Staff	600.00
MUS	230	003	2395	2.0	03:00pm - 03:50pm	W	BCMC2346	08/19 - 12/12	Staff	600.00
MUS	230	004	2396	2.0	03:00pm - 03:50pm	W	BCMC2346	08/19 - 12/12	Staff	600.00
<b>MUS</b>	<b>231</b>	<b>Private Music Major or Minor Applied Viola</b>								
MUS	231	001	2075	2.0	03:00pm - 03:50pm	W	BCMC2346	08/19 - 12/12	Staff	600.00
MUS	231	002	2397	2.0	03:00pm - 03:50pm	W	BCMC2346	08/19 - 12/12	Staff	600.00
MUS	231	003	2398	2.0	03:00pm - 03:50pm	W	BCMC2346	08/19 - 12/12	Staff	600.00
MUS	231	004	2399	2.0	03:00pm - 03:50pm	W	BCMC2346	08/19 - 12/12	Staff	600.00
<b>MUS</b>	<b>232</b>	<b>Private Music Major or Minor Applied Cello</b>								
MUS	232	001	2076	2.0	03:00pm - 03:50pm	W	BCMC2346	08/19 - 12/12	Staff	600.00
MUS	232	002	2400	2.0	03:00pm - 03:50pm	W	BCMC2346	08/19 - 12/12	Staff	600.00
MUS	232	003	2401	2.0	03:00pm - 03:50pm	W	BCMC2346	08/19 - 12/12	Staff	600.00
MUS	232	004	2402	2.0	03:00pm - 03:50pm	W	BCMC2346	08/19 - 12/12	Staff	600.00
<b>MUS</b>	<b>233</b>	<b>Private Music Major or Minor Applied Double Bass</b>								
MUS	233	001	2077	2.0	03:00pm - 03:50pm	W	BCMC2346	08/19 - 12/12	Staff	600.00
MUS	233	002	2403	2.0	03:00pm - 03:50pm	W	BCMC2346	08/19 - 12/12	Staff	600.00
MUS	233	003	2404	2.0	03:00pm - 03:50pm	W	BCMC2346	08/19 - 12/12	Staff	600.00
MUS	233	004	2405	2.0	03:00pm - 03:50pm	W	BCMC2346	08/19 - 12/12	Staff	600.00
<b>MUS</b>	<b>234</b>	<b>Private Music Major or Minor Applied Guitar</b>								
MUS	234	001	2078	2.0	03:00pm - 03:50pm	W	BCMC2346	08/19 - 12/12	Staff	600.00
MUS	234	002	2406	2.0	03:00pm - 03:50pm	W	BCMC2346	08/19 - 12/12	Staff	600.00
MUS	234	003	2407	2.0	03:00pm - 03:50pm	W	BCMC2346	08/19 - 12/12	Staff	600.00
MUS	234	004	2408	2.0	03:00pm - 03:50pm	W	BCMC2346	08/19 - 12/12	Staff	600.00

<sup>1</sup>IAI Code: Illinois Articulation Initiative transfer credit identification code, refer to the catalog for details.

<sup>2</sup>Fee amounts are in addition to normal tuition.

**OI** Online Instruction    **VC** Video Conference    **HY** Hybrid course  
**E** Evening    **SB** Semester Break    **@** Saturday/Weekend Class  
**LC** Learning Community    **AL** Accelerated Learning

Course Title (+IAI Code) <sup>1</sup>										
Course	Section	Class #	Units	Times	Day(s)	Location/Room	Dates	Instructor	Fee <sup>2</sup>	
MUS	235	Private Music Major or Minor Applied Bass Guitar								
MUS	235	001	2079	2.0	03:00pm - 03:50pm	W	BCMC2346	08/19 - 12/12	Staff	600.00
MUS	235	002	2409	2.0	03:00pm - 03:50pm	W	BCMC2346	08/19 - 12/12	Staff	600.00
MUS	235	003	2410	2.0	03:00pm - 03:50pm	W	BCMC2346	08/19 - 12/12	Staff	600.00
MUS	235	004	2411	2.0	03:00pm - 03:50pm	W	BCMC2346	08/19 - 12/12	Staff	600.00
MUS	236	Private Music Major or Minor Applied Percussion								
MUS	236	001	2080	2.0	03:00pm - 03:50pm	W	BCMC2346	08/19 - 12/12	Staff	600.00
MUS	236	002	2347	2.0	03:00pm - 03:50pm	W	BCMC2346	08/19 - 12/12	Staff	600.00
MUS	236	003	2412	2.0	03:00pm - 03:50pm	W	BCMC2346	08/19 - 12/12	Staff	600.00
MUS	236	004	2413	2.0	03:00pm - 03:50pm	W	BCMC2346	08/19 - 12/12	Staff	600.00

## NETWORKING

For other computer classes, also see Computer Information Systems (CIS), Cisco Networking Academy (CISC), and Office Administration & Technology (OAT).  
**NETW 101 Introduction to Networking**

(Successful students will possess basic computer skills prior to enrolling.)

(The online section of this course requires access to a reliable Internet connection. Students must be competent computer and Internet users.)

NETW	101	001	1598	3.0	11:00am - 12:15pm	TTh	BCIS2140	08/20 - 12/12	Staff	40.00
NETW	101	002	1599	3.0 E	07:00pm - 09:50pm	M	BCIS2140	08/19 - 12/09	Staff	40.00
NETW	101	IN1	1649	3.0 OI	-		INETN/R	08/19 - 12/12	Staff	65.00

### NETW 188 Windows Server I - MTA Windows Server Admin Fund

Requisite: NETW 101 or CISC 151

(Students who meet the requisite through professional certification or work experience should contact the program coordinator.)

NETW	188	001	1524	3.0	04:00pm - 06:50pm	W	BCIS2140	08/21 - 12/11	Staff	100.00
NETW	188	060	1603	3.0 E	07:00pm - 09:50pm	M	SWGCC333	08/19 - 12/09	Staff	100.00

### NETW 211 Digital Forensics

(Intermediate computer skills, including file management skills and knowledge of various operating systems required.)

NETW	211	060	1672	3.0	04:00pm - 06:50pm	M	SWGCC323	08/19 - 12/09	Staff	40.00
NETW	211	061	1591	3.0 E	07:00pm - 09:50pm	M	SWGCC323	08/19 - 12/09	Staff	40.00

### NETW 261 Emerging Network Technologies - VMware Data Center VCP-DCV

Requisite: CISC 154 with a grade of "C" or better

(Students who meet the requisite through professional certification or work experience should contact the program coordinator.)

NETW	261	001	1635	3.0 E	07:00pm - 09:50pm	Th	BCIS2140	08/22 - 12/12	Staff	40.00
------	-----	-----	------	-------	-------------------	----	----------	---------------	-------	-------

### NETW 271 Network Security

Requisite: NETW 101 or CISC 151

(Students who meet the requisite through professional certification or work experience should contact the program coordinator.)

NETW	271	001	1706	3.0 E	07:00pm - 09:50pm	T	BCIS2140	08/20 - 12/10	Staff	40.00
------	-----	-----	------	-------	-------------------	---	----------	---------------	-------	-------

### NETW 295 Networking Internship

Requisite: Minimum GPA of 2.5

(Minimum GPA of 2.5. Students should be enrolled in the last semester of study prior to graduation. Coordinator approval required.)

NETW	295	060	1588	3.0	-		SWGCC333A	08/19 - 12/12	Staff	
------	-----	-----	------	-----	---	--	-----------	---------------	-------	--

## NURSING EDUCATION

### NE 102 Introduction to Nursing Procedures

Requisite: NE 100 with a grade of "C" or better or NE 100 proficiency and completion of or concurrent enrollment in BIOL 155/157, HRO 150, HRO 120 and HRO 100/160 (or proficiency) each with a grade of "C" or better.

NE	102	001	1252	2.0	08:30am - 12:20pm	M	BCMC1511	08/19 - 09/12	Staff	50.00
					08:30am - 02:45pm	TTh	BCMC1511			
NE	102	002	1253	2.0	08:00am - 11:50am	T	BCMC2444	08/20 - 09/13	Staff	50.00
					08:00am - 01:50pm	WF	BCMC2444			
NE	102	003	1254	2.0	08:00am - 11:50am	W	BCMC1511	08/21 - 09/13	Staff	50.00
					08:00am - 01:50pm	Th	BCMC2444			
					10:00am - 04:00pm	F	BCMC1511			
NE	102	004	1405	2.0	08:30am - 02:30pm	M	BCMC2444	08/19 - 09/12	Staff	50.00
					10:00am - 12:00pm	T	BCMC1040			
					12:00pm - 04:00pm	T	BCMC2444			

### NE 103 Introduction to Nursing

Requisite: Concurrent enrollment in or completion of NE 102 with a grade of "C" or better or escribed credits for CNA/LPN; concurrent enrollment in or completion of BIOL 157, HRO 120, HRO 150, HRO 100/160 (or proficiency) each with a grade of "C" or better.

A criminal background check, drug testing, and name search on government registries are conducted for this program of study before clinical experience. The fee for this is \$114.00 paid to Castle Branch with an additional fee for each State the student has resided or worked other than Illinois or Missouri. Details are provided in program orientation session(s). See program FAQ page on the college website for more information or call 235-2700, ext. 5355. Costs are the responsibility of the student.

NE	103	001	1255	4.5	10:00am - 11:50am	MF	BCMC2364	09/16 - 12/09	Staff	100.00
NE	103	002	1256	4.5	10:00am - 11:50am	MF	BCMC2460	09/16 - 12/09	Staff	100.00
NE	103	003	1257	4.5	10:00am - 11:50am	M	BCMC1410	09/16 - 12/09	Staff	100.00
					10:00am - 11:50am	F	BCMC1410			
NE	103	004	1258	4.5	10:00am - 11:50am	M	BCMC2444	09/16 - 12/09	Staff	100.00
					10:00am - 11:50am	F	BCMC2361			

\*For the final exam schedule, students should consult their eSTORM Student Center.

\*\* For current drop deadline dates, review Academic Calendar Deadlines on your eSTORM Student Center. For current refund policy, consult <https://www.swic.edu/students/services/business-office/tuition-fees/payments/refund-policy/>

Course Title (+IAI Code) <sup>1</sup>		Course Section Class # Units		Times	Day(s)	Location/Room	Dates	Instructor	Fee <sup>2</sup>	
NE	104	Health Continuum I								
Requisite: Concurrent enrollment in or completion of NE 102 with a grade of “C” or better or escrowed credits for CNA/LPN; concurrent enrollment in or completion of NE 103, BIOL 157, HRO 120, HRO 150 each with a grade of “C” or better.										
NE	104	001	1259	2.0	08:00am- 09:50am	M	BCMC2364	08/19 - 12/06	Staff	55.00
NE	104	002	1260	2.0	08:00am- 09:50am	M	BCMC2460	08/19 - 12/06	Staff	55.00
NE	104	003	1261	2.0	08:00am- 09:50am	F	BCMC2364	08/23 - 12/06	Staff	55.00
NE	104	004	1262	2.0	08:00am- 09:50am	F	BCMC2460	08/23 - 12/06	Staff	55.00
NE	207	Interference with Basic Human Needs II								
Requisite: BIOL 158, ENG 101, NE 105, NE 106, NE 108 each with a grade of “C” or better, and concurrent enrollment in or completion with a grade of “C” or better of NE 209, ENG 102, and PSYC 151										
NE	207	001	1263	5.5	08:00am- 11:20am	MF	BCMC1040	08/19 - 10/11	Staff	100.00
NE	207	002	1264	5.5	12:00pm- 03:20pm	MF	BCMC1040	10/14 - 12/12	Staff	100.00
NE	209	Interference with Basic Human Needs III								
Requisite: BIOL 158, ENG 101, NE 105, NE 106, NE 108 each with a grade of “C” or better, and concurrent enrollment in or completion of NE 207, ENG 102, PSYC 151 each with a grade of “C” or better										
NE	209	001	1265	5.5	12:00pm- 03:20pm	MF	BCMC1040	08/19 - 10/11	Staff	100.00
NE	209	002	1266	5.5	08:00am- 11:20am	MF	BCMC1040	10/14 - 12/12	Staff	100.00

## OFFICE ADMINISTRATION AND TECHNOLOGY

For other computer classes, also see Computer Information Systems (CIS), Cisco Networking Academy (CISC), and Networking (NETW).

OAT	121	Introduction to Office Support								
OAT	121	001	1525	3.0	12:30pm - 01:45pm	TTh	BCIS2141	08/20 - 12/12	Staff	40.00
OAT	128	Microsoft Outlook								
(Keyboarding skill and Windows knowledge required.)										
(The online section of this course requires access to a reliable Internet connection. Students must be competent computer and Internet users.)										
OAT	128	IN1	1528	1.0 OI	-	INETN/R	09/24 - 10/28	Brown,K		45.00
OAT	132	Electronic Spreadsheet Basics - MS Excel								
(Keyboarding skill and Windows knowledge required.)										
(The online section of this course requires access to a reliable Internet connection. Students must be competent computer and Internet users.)										
OAT	132	001	1529	1.0	04:30pm - 05:45pm	MW	BCIS2151	09/25 - 10/28	Staff	20.00
OAT	132	IN1	1629	1.0 OI	-	INETN/R	08/19 - 09/23	Staff		45.00
OAT	146	Computer Applications for the Office								
OAT	146	001	1531	3.0	11:00am - 12:15pm	TTh	BCIS2152	08/20 - 12/12	Staff	40.00
OAT	155	Software Computations								
(MGMT 102 or strong math background required.)										
OAT	155	001	1532	3.0	01:00pm - 02:15pm	MW	BCIS2150	08/19 - 12/11	Staff	40.00
OAT	156	Microsoft Office Suite I - Word Excel Access PowerPoint								
(Knowledge of document processing and Windows required.)										
(The online section of this course requires access to a reliable Internet connection. Students must be competent computer and Internet users.)										
OAT	156	001	1533	3.0	09:30am - 10:45am	TTh	BCIS2152	08/20 - 12/12	Staff	40.00
OAT	156	IN1	1535	3.0 OI	-	INETN/R	08/19 - 12/12	Brown,K		65.00
OAT	165	Presentation Graphics - MS PowerPoint								
(Keyboarding skill and Windows knowledge required.)										
(The online section of this course requires access to a reliable Internet connection. Students must be competent computer and Internet users.)										
OAT	165	IN1	1537	2.0 OI	-	INETN/R	08/19 - 10/28	Staff		55.00
OAT	169	Automated Application/Transcription - General								
(Knowledge of document processing required.)										
OAT	169	001	1538	3.0	08:30am - 09:45am	MW	BCIS2150	08/19 - 12/11	Staff	40.00
OAT	169	Automated Application/Transcription - Legal								
(Knowledge of document processing required.)										
OAT	169	002	1539	3.0	08:30am - 09:45am	MW	BCIS2150	08/19 - 12/11	Staff	40.00
OAT	169	Automated Application/Transcription - Medical								
(Knowledge of document processing required.)										
OAT	169	003	1540	3.0	08:30am - 09:45am	MW	BCIS2150	08/19 - 12/11	Staff	40.00
OAT	170	Keyboarding/Touch System								
(The online section of this course requires access to a reliable Internet connection. Students must be competent computer and Internet users.)										
OAT	170	IN1	1541	2.0 OI	-	INETN/R	08/19 - 10/28	Staff		55.00
OAT	171	Document Processing and Input Processing								
OAT	171	001	1542	3.0	11:00am - 12:15pm	TTh	BCIS2151	08/20 - 12/12	Staff	40.00
OAT	171	002	1654	3.0 E	06:00pm - 08:50pm	Th	BCIS2152	08/22 - 12/12	Staff	40.00
OAT	172	Advanced Information Processing								
Requisite: OAT 171										
(Document processing and keyboarding skill equivalent to OAT 171 required.)										
OAT	172	001	1543	3.0	11:00am - 12:15pm	TTh	BCIS2151	08/20 - 12/12	Staff	40.00
OAT	172	002	1678	3.0 E	06:00pm - 08:50pm	Th	BCIS2152	08/22 - 12/12	Staff	40.00

<sup>1</sup>IAI Code: Illinois Articulation Initiative transfer credit identification code, refer to the catalog for details.

<sup>2</sup>Fee amounts are in addition to normal tuition.

<b>OI</b>	<b>Online Instruction</b>	<b>VC</b>	<b>Video Conference</b>	<b>HY</b>	<b>Hybrid course</b>
<b>E</b>	<b>Evening</b>	<b>SB</b>	<b>Semester Break</b>	<b>@</b>	<b>Saturday/Weekend Class</b>
<b>LC</b>	<b>Learning Community</b>	<b>AL</b>	<b>Accelerated Learning</b>		

Course Title (+IAI Code) <sup>1</sup>										
Course	Section	Class #	Units	Times	Day(s)	Location/Room	Dates	Instructor	Fee <sup>2</sup>	
<b>OAT 175 Electronic Spreadsheets - MS Excel</b>										
(Keyboarding skill and Windows knowledge required.)										
(The online section of this course requires access to a reliable Internet connection. Students must be competent computer and Internet users.)										
OAT	175	001	1544	3.0	11:00am - 12:15pm	MW	BCIS2152	08/19 - 12/11	Brown,K	40.00
OAT	175	IN1	1545	3.0 OI	-		INETN/R	08/19 - 12/12	Brown,K	65.00
<b>OAT 180 Word Processing - MS Word</b>										
(Keyboarding skill and Windows knowledge required.)										
(The online section of this course requires access to a reliable Internet connection. Students must be competent computer and Internet users.)										
OAT	180	001	1630	3.0	09:30am - 10:45am	TTh	BCIS2151	08/20 - 12/12	Staff	40.00
OAT	180	IN1	1547	3.0 OI	-		INETN/R	08/19 - 12/12	Staff	65.00
<b>OAT 185 Database Applications - MS Access</b>										
(Keyboarding skill and Windows knowledge required.)										
(The online section of this course requires access to a reliable Internet connection. Students must be competent computer and Internet users.)										
OAT	185	IN1	1548	3.0 OI	-		INETN/R	08/19 - 12/12	Brown,K	65.00
<b>OAT 225 Advanced Word Processing - MS Word 2016</b>										
Requisite: OAT 180										
(The online section of this course requires access to a reliable Internet connection. Students must be competent computer and Internet users.)										
(This course is offered in the Fall semester only.)										
OAT	225	IN1	1655	3.0 OI	-		INETN/R	08/19 - 12/12	Staff	65.00
<b>OAT 256 Office Management</b>										
Requisite: Sophomore standing										
OAT	256	001	1549	3.0	12:30pm - 01:45pm	TTh	BCIS2160	08/20 - 12/10	Brown,K	20.00
<b>OAT 260 Administrative Office Procedures</b>										
Requisite: Sophomore standing										
OAT	260	001	1606	3.0 E	06:00pm - 08:50pm	W	BCIS2152	08/21 - 12/11	Staff	40.00
<b>OAT 261 Business Communications</b>										
Requisite: ENG 101										
OAT	261	001	1550	3.0	11:00am - 12:15pm	TTh	BCIS2141	08/20 - 12/12	Brown,K	20.00
<b>OAT 274 Law Office Computer Applications</b>										
Requisite: OAT 180										
(The online section of this course requires access to a reliable Internet connection. Students must be competent computer and Internet users.)										
OAT	274	001	1551	3.0 E	06:00pm - 08:50pm	W	BCIS2157	08/21 - 12/11	Staff	45.00
OAT	274	IN1	1671	3.0 OI	-		INETN/R	08/19 - 12/12	Staff	70.00
<b>OAT 275 Law Office Management</b>										
Requisite: Sophomore standing										
OAT	275	001	1552	3.0 E	06:00pm - 08:50pm	Th	BCIS2141	08/22 - 12/12	Hurst,S	20.00
<b>OAT 276 Current Technology for Office Support</b>										
Requisite: Sophomore standing										
(Knowledge of Windows, computer terminology, and document processing required.)										
(Sections denoted as “HY” will be offered as “hybrid” classes. Students will meet two days a week on campus as indicated by the schedule and participate in weekly online assignments. This course requires access to a reliable Internet connection. Students must be competent computer and Internet users.)										
OAT	276	HY1	1553	3.0 HY	11:00am - 11:50am	MW	BCIS2150	08/19 - 12/11	Staff	40.00
<b>OAT 280 Virtual Office Technologies</b>										
Requisite: Sophomore standing										
(The online section of this course requires access to a reliable Internet connection. Students must be competent computer and Internet users.)										
(This course is offered in the Fall semester only.)										
OAT	280	IN1	1677	3.0 OI	-		INETN/R	08/19 - 12/12	Brown,K	65.00
<b>OAT 285 Microsoft Office Suite II - MS Office Suite 2016</b>										
Requisite: OAT 156										
(The online section of this course requires access to a reliable Internet connection. Students must be competent computer and Internet users.)										
OAT	285	IN1	1554	3.0 OI	-		INETN/R	08/19 - 12/12	Brown,K	65.00
<b>OAT 293 Office Admin. &amp; Technology Intern</b>										
(Sophomore standing; Minimum GPA 2.0; For Administrative Assistant, Legal, Medical, and Accounting Office Specialist - OAT 260, 261, 273 or concurrent enrollment or coordinator approval. For Office Technology Specialist - OAT 180, 256, 260, 261, 276 or concurrent enrollment or coordinator approval.)										
OAT	293	001	1555	3.0	-		BCIS2121	08/19 - 12/12	Staff	5.00

## PARALEGAL STUDIES

<b>PARL</b>	<b>120</b>	<b>Introduction to Paralegal Studies</b>								
PARL	120	0BT	1556	3.0 VC E	06:00pm - 08:50pm	M	BCIS2161	08/19 - 12/09	Tribout,J	40.00
PARL	120	0T2	1558	3.0 VC	08:30am - 09:45am	MW	BCIS2161	08/19 - 12/11	Highlander,C	40.00
PARL	120	0GT	1557	3.0 VC E	06:00pm - 08:50pm	M	SWGCC540	08/19 - 12/09	Tribout,J	40.00
PARL	120	0T1	1601	3.0 VC	08:30am - 09:45am	MW	SWGCC540	08/19 - 12/11	Highlander,C	40.00
<b>PARL</b>	<b>220</b>	<b>Legal Research and Writing I</b>								
Requisite: ENG 101, PARL 120										
PARL	220	001	1559	3.0	09:30am - 10:45am	TTh	BCIS2163	08/20 - 12/12	Highlander,C	80.00
PARL	220	002	1560	3.0 E	06:00pm - 08:50pm	Th	BCIS2163	08/22 - 12/12	Staff	80.00
<b>PARL</b>	<b>225</b>	<b>Legal Research and Writing II</b>								
Requisite: PARL 220										
PARL	225	001	1561	3.0	11:00am - 12:15pm	TTh	BCIS2150	08/20 - 12/12	Highlander,C	80.00
PARL	225	002	1562	3.0 E	06:00pm - 08:50pm	Th	BCIS2150	08/22 - 12/12	Allen,C	80.00

\*For the final exam schedule, students should consult their eSTORM Student Center.

\*\* For current drop deadline dates, review Academic Calendar Deadlines on your eSTORM Student Center. For current refund policy, consult <https://www.swic.edu/students/services/business-office/tuition-fees/payments/refund-policy/>



Course Title (+IAI Code) <sup>1</sup>		Course	Section	Class #	Units	Times	Day(s)	Location/Room	Dates	Instructor	Fee <sup>2</sup>
<b>PARL 230 Civil Procedure</b>											
Requisite: PARL 120, PARL 220, PARL 240											
PARL	230	001	1563	3.0	E	06:00pm - 08:50pm	T	BCIS2160	08/20 - 12/10	Cannady,T	40.00
<b>PARL 235 E-Discovery/E-Investigation</b>											
Requisite: PARL 230											
(The online section of this course requires access to a reliable Internet connection. Students must be competent computer and Internet users.)											
PARL	235	IN1	1650	2.0	OI	-		INETN/R	08/19 - 12/12	Staff	65.00
<b>PARL 240 Torts</b>											
Requisite: PARL 120											
PARL	240	0BT	1564	3.0	VC E	06:00pm - 08:50pm	W	BCIS2161	08/21 - 12/11	Gavin,W	35.00
PARL	240	0T2	1567	3.0	VC	11:30am - 12:45pm	MW	BCIS2161	08/19 - 12/11	Highlander,C	35.00
PARL	240	0GT	1565	3.0	VC E	06:00pm - 08:50pm	W	SWGCC540	08/21 - 12/11	Gavin,W	35.00
PARL	240	0T1	1566	3.0	VC	11:30am - 12:45pm	MW	SWGCC540	08/19 - 12/11	Highlander,C	35.00
PARL	240	0T3	1568	3.0	VC	11:30am - 12:45pm	MW	RBC215	08/19 - 12/11	Highlander,C	35.00
<b>PARL 250 Litigation Support for Paralegals</b>											
Requisite: PARL 120, PARL 220, PARL 230, PARL 240											
PARL	250	001	1569	3.0	E	06:00pm - 08:50pm	T	BCIS2163	08/20 - 12/10	Lopinot,M	35.00
<b>PARL 260 Family Law</b>											
(The online section of this course requires access to a reliable Internet connection. Students must be competent computer and Internet users.)											
PARL	260	0T2	1638	3.0	VC	11:00am - 12:15pm	TTh	BCIS2161	08/20 - 12/12	Evans,C	35.00
PARL	260	IN1	3357	3.0	OI	-		INETN/R	08/19 - 12/12	Evans,C	60.00
PARL	260	0T1	1639	3.0	VC	11:00am - 12:15pm	TTh	SWGCC540	08/20 - 12/12	Evans,C	35.00
PARL	260	0T3	1640	3.0	VC	11:00am - 12:15pm	TTh	RBC215	08/20 - 12/12	Evans,C	35.00
<b>PARL 265 Wills, Probate, and Estate Planning</b>											
PARL	265	0BT	1571	3.0	VC E	06:00pm - 08:50pm	Th	BCIS2161	08/22 - 12/12	Staff	35.00
PARL	265	0T2	1703	3.0	VC	09:30am - 10:45am	TTh	BCIS2161	08/20 - 12/12	Evans,C	35.00
PARL	265	0GT	1570	3.0	VC E	06:00pm - 08:50pm	Th	SWGCC540	08/22 - 12/12	Staff	35.00
PARL	265	0T1	1704	3.0	VC	09:30am - 10:45am	TTh	SWGCC540	08/20 - 12/12	Evans,C	35.00
PARL	265	0T3	1705	3.0	VC	09:30am - 10:45am	TTh	RBC215	08/20 - 12/12	Evans,C	35.00
<b>PARL 270 Criminal Law</b>											
PARL	270	001	1572	3.0	E	06:00pm - 08:50pm	W	BCIS2166	08/21 - 12/11	Staff	35.00
<b>PARL 274 Law Office Computer Applications</b>											
Requisite: OAT 180											
(The online section of this course requires access to a reliable Internet connection. Students must be competent computer and Internet users.)											
PARL	274	001	1634	3.0	E	06:00pm - 08:50pm	W	BCIS2157	08/21 - 12/11	Staff	45.00
PARL	274	IN1	1670	3.0	OI	-		INETN/R	08/19 - 12/12	Staff	70.00
<b>PARL 280 Copyright/Trademark/Patent Law</b>											
PARL	280	001	1573	3.0	E	06:00pm - 08:50pm	M	BCIS2163	08/19 - 12/09	Kim,D	30.00
<b>PARL 290 Paralegal Field Project</b>											
(Student must have a 2.75 GPA in PARL coursework and an overall GPA of 2.0. Student must have completed 18 credit hours of PARL courses which include PARL 220, PARL 230, and PARL 240. Enrollment in Paralegal internship requires coordinator approval.)											
PARL	290	001	1574	3.0		-		BCIS2102	08/19 - 12/12	Highlander,C	5.00

## PHILOSOPHY

### PHIL 150 Introduction to Philosophy (H4 900)

Requisite: Reading and writing placement at ENG 101 or completion of all reading and writing developmental requirements

(The online section of this course requires access to a reliable Internet connection. Students must be competent computer and Internet users.)

PHIL	150	001	3380	3.0		09:00am - 09:50am	MWF	BCLA3307	08/19 - 12/12	Russell,D	5.00
PHIL	150	002	2096	3.0		11:00am - 11:50am	MWF	BCLA1220	08/19 - 12/12	Russell,D	5.00
PHIL	150	003	2493	3.0		09:30am - 10:45am	TTh	BCLA3309	08/20 - 12/12	Russell,D	5.00
PHIL	150	004	2494	3.0		12:30pm - 01:45pm	TTh	BCLA3309	08/20 - 12/12	Russell,D	5.00
PHIL	150	IN1	2323	3.0	OI	-		INETN/R	08/19 - 12/12	Staff	25.00
PHIL	150	IN2	2604	3.0	OI	-		INETN/R	10/12 - 12/12	Staff	25.00
PHIL	150	060	2097	3.0		09:30am - 10:45am	TTh	SWGCC322	08/20 - 12/12	Staff	5.00
PHIL	150	080	2264	3.0		11:00am - 12:15pm	TTh	RBC161	08/20 - 12/10	Staff	5.00

### PHIL 151 Introductory Logic (H4 906)

Requisite: Reading and writing placement at ENG 101 or completion of all reading and writing developmental requirements

PHIL	151	001	2098	3.0		09:00am - 09:50am	MWF	BCLA3309	08/19 - 12/11	Spencer,R	5.00
PHIL	151	002	2309	3.0		12:00pm - 12:50pm	MWF	BCLA3309	08/19 - 12/12	Spencer,R	5.00
PHIL	151	003	2426	3.0		01:00pm - 01:50pm	MWF	BCLA3309	08/19 - 12/09	Russell,D	5.00
PHIL	151	004	2470	3.0		02:00pm - 02:50pm	MWF	BCLA3307	08/19 - 12/11	Spencer,R	5.00
PHIL	151	005	2227	3.0		09:30am - 10:45am	TTh	BCLA3307	08/20 - 12/12	Spencer,R	5.00
PHIL	151	006	2603	3.0		12:30pm - 01:45pm	TTh	BCLA3307	09/09 - 12/12	Spencer,R	5.00
PHIL	151	060	2099	3.0		11:00am - 11:50am	MWF	SWGCC322	08/19 - 12/11	Staff	5.00

<sup>1</sup>IAI Code: Illinois Articulation Initiative transfer credit identification code, refer to the catalog for details.

<sup>2</sup>Fee amounts are in addition to normal tuition.

OI Online Instruction VC Video Conference HY Hybrid course  
E Evening SB Semester Break @ Saturday/Weekend Class  
LC Learning Community AL Accelerated Learning

Course Title (+IAI Code) <sup>1</sup>		Course	Section	Class #	Units	Times	Day(s)	Location/Room	Dates	Instructor	Fee <sup>2</sup>
<b>PHIL 152 Ethics (H4 904)</b>											
Requisite: Reading and writing placement at ENG 101 or completion of all reading and writing developmental requirements											
PHIL	152	001	2232	3.0	10:00am - 10:50am	MWF		BCLA3307	08/19 - 12/12	Spencer,R	5.00
PHIL	152	002	2231	3.0	11:00am - 11:50am	MWF		BCLA3307	08/19 - 12/11	Staff	5.00
PHIL	152	003	2427	3.0	11:00am - 12:15pm	TTh		BCLA3307	08/20 - 12/12	Spencer,R	5.00
PHIL	152	004	2233	3.0	02:00pm - 03:15pm	TTh		BCLA3309	08/20 - 12/12	Russell,D	5.00
PHIL	152	IN1	2507	3.0 OI	-			INETN/R	08/19 - 12/12	Staff	25.00
PHIL	152	IN2	2517	3.0 OI	-			INETN/R	08/19 - 12/12	Staff	25.00
PHIL	152	IN3	2605	3.0 OI	-			INETN/R	10/12 - 12/12	Staff	5.00
PHIL	152	060	2324	3.0	12:00pm - 12:50pm	MWF		SWGCC345	08/19 - 12/09	Staff	5.00
PHIL	152	01S	2544	3.0	04:30pm - 07:20pm	TTh		SAFB77	10/22 - 12/12	Staff	5.00
<b>PHIL 155 Non-Western Philosophy (H4 903N)</b>											
Requisite: Reading and writing placement at ENG 101 or completion of all reading and writing developmental requirements											
PHIL	155	001	2550	3.0	01:00pm - 01:50pm	MWF		BCLA3307	08/19 - 12/12	Spencer,R	5.00
<b>PHIL 156 Biomedical Ethics</b>											
Requisite: Reading and writing placement at ENG 101 or completion of all reading and writing developmental requirements											
PHIL	156	001	2293	3.0	02:00pm - 02:50pm	MWF		BCLA3309	08/19 - 12/11	Staff	5.00

## PHYSICAL THERAPIST ASSISTANT

### PTA 100 Introduction to Physical Therapy

Requisite: Program admission, concurrent enrollment in or completion of ENG 101, BIOL 105 each a with a grade of "C" or better  
Sections denoted as "HY" will be offered as "hybrid" classes. Because hybrid classes have fewer class hours, the majority of the materials and assignments will be online. Mandatory attendance at class meetings as indicated by the schedule in the Syllabus will be for the introduction of new material, review of homework, pre-exam reviews and discussion. Exams will be taken at any of the SWIC campus testing centers. The hybrid section of this course requires access to a reliable Internet connection.

PTA	100	HY1	1353	1.0 HY	11:00am - 12:50pm	T		BCMC1411	08/20 - 10/08	Fortier-Jones,J	100.00
PTA	100	HY2	1267	1.0 HY	08:00am - 09:50am	F		BCMC1411	08/23 - 10/11	Lutz,R	100.00

### PTA 101 Physical Therapy Science & Skills

Requisite: Program admission, concurrent enrollment in or completion of ENG 101, BIOL 105 each a with a grade of "C" or better

PTA	101	001	1268	4.0	08:00am - 09:50am	MW		BCMC1411	08/19 - 12/09	Kujawa,M	135.00
-----	-----	-----	------	-----	-------------------	----	--	----------	---------------	----------	--------

### PTA 102 Patient Care Skills & Assessment

Requisite: Program admission, concurrent enrollment in or completion of ENG 101, BIOL 105 each a with a grade of "C" or better

Classes which would have been held on Wednesday, November 27, 2019 are rescheduled to Monday, November 25, 2019 from 10:00 am – 12:50pm in BCMC1510. Alternate labs will be required in the event of college holidays/class cancellations, etc.

PTA	102	001	1269	3.0	10:00am - 12:50pm	W		BCMC1510	08/21 - 12/04	Kujawa,M	230.00
PTA	102	002	1270	3.0	01:00pm - 03:50pm	W		BCMC1510	08/21 - 12/04	Kujawa,M	230.00

### PTA 200 Theory of Physical Agents II

Requisite: PSYC 210, SOC 153, PTA 170 each with a grade of "C" or better

PTA	200	001	1271	3.0	10:00am - 12:50pm	M		BCMC1411	08/19 - 12/09	Snyder,K	115.00
-----	-----	-----	------	-----	-------------------	---	--	----------	---------------	----------	--------

### PTA 201 Application of Physical Agents II

Requisite: PSYC 210, SOC 153, PTA 170 each with a grade of "C" or better

Alternate labs will be required in the event of college holidays/class cancellations, etc.

PTA	201	001	1272	2.0	01:00pm - 02:50pm	M		BCMC1510	08/19 - 12/02	Snyder,K	285.00
PTA	201	002	1321	2.0	02:00pm - 03:50pm	T		BCMC1510	08/20 - 12/03	Lutz,R	285.00

### PTA 210 Therapeutic Exercise & Rehabilitation

Requisite: PSYC 210, SOC 153, PTA 170 each with a grade of "C" or better

PTA	210	001	1273	5.0	08:00am - 10:50am	T		BCMC1411	08/20 - 12/10	Kujawa,M	155.00
					08:00am - 09:50am	Th		BCMC1411			

### PTA 211 Rehabilitation Techniques

Requisite: PSYC 210, SOC 153, PTA 170 each with a grade of "C" or better

Alternate labs will be required in the event of college holidays/class cancellations, etc.

PTA	211	001	1275	3.0	11:00am - 01:50pm	T		BCMC1510	08/20 - 12/03	Kujawa,M	230.00
PTA	211	002	1274	3.0	10:00am - 12:50pm	Th		BCMC1510	08/22 - 12/05	Kujawa,M	230.00

### PTA 220 Pathology II

Requisite: PSYC 210, SOC 153, PTA 170 each with a grade of "C" or better

This online course requires access to a reliable internet connection. Exams must be taken at one of the SWIC Testing Centers.

PTA	220	IN1	1376	3.0 OI	-			INETN/R	08/19 - 12/12	Muertz,J	130.00
-----	-----	-----	------	--------	---	--	--	---------	---------------	----------	--------

## PHYSICS

### PHYS 101 General Physical Science (P9 900L)

Requisite: Math placement above MATH 94 or completion of MATH 94 with a grade of "C" or better; Reading placement above ENG 92 or completion of ENG 92

PHYS	101	001	2770	4.0	10:00am - 10:50am	MWF		BCMC2083	08/19 - 12/11	Staff	40.00
					10:00am - 11:40am	Th		BCMC2083			

### PHYS 151 College Physics I (P1 900L)

Requisite: Math placement above MATH 112 or completion of MATH 112 with a grade of "C" or better; Reading placement above ENG 92 or completion of ENG 92

PHYS	151	001	2771	5.0	09:00am - 09:50am	MWF		BCMC2083	08/19 - 12/11	Staff	50.00
					08:00am - 09:40am	TTh		BCMC2083			

PHYS	151	002	2861	5.0	-				08/19 - 12/11	Staff	50.00
------	-----	-----	------	-----	---	--	--	--	---------------	-------	-------

\*For the final exam schedule, students should consult their eSTORM Student Center.

\*\* For current drop deadline dates, review Academic Calendar Deadlines on your eSTORM Student Center. For current refund policy, consult <https://www.swic.edu/students/services/business-office/tuition-fees/payments/refund-policy/>

Course Title (+IAI Code) <sup>1</sup>										
Course	Section	Class #	Units		Times	Day(s)	Location/Room	Dates	Instructor	Fee <sup>2</sup>
PHYS	204	Physics-Mechanics			(P2 900L, PHY 911)					
Requisite: MATH 203 with a grade of "C" or better; Reading placement above ENG 92 or completion of ENG 92										
PHYS	204	001	2913	4.0	11:00am - 11:50am	MWF	BCMC2083	08/19 - 12/12	Staff	45.00
					11:00am - 12:40pm	T	BCMC2083			
PHYS	204	002	2914	4.0 E	06:30pm - 07:45pm	MW	BCMC2083	08/19 - 12/12	Staff	45.00
					08:00pm - 09:40pm	MW	BCMC2083			
PHYS	205	Physics-Heat, Elec, & Magnetism			(PHY 912)					
Requisite: PHYS 204, MATH 204 each with a grade of "C" or better										
PHYS	205	001	2772	4.0	12:00pm - 12:50pm	MWF	BCMC2083	08/19 - 12/11	Staff	45.00
					12:00pm - 01:40pm	Th	BCMC2083			

## POLITICAL SCIENCE

POLS 150 Intro to American Government (S5 900)									
Requisite: Reading and writing placement at ENG 101 or completion of all reading and writing developmental requirements (The online section of this course requires access to a reliable Internet connection. Students must be competent computer and Internet users.)									
POLS	150	001	2100	3.0	08:00am - 08:50am	MWF	BCLA2222	08/19 - 12/11	Staff
POLS	150	002	2101	3.0	09:00am - 09:50am	MWF	BCLA2222	08/19 - 12/11	Myers,C
POLS	150	003	2102	3.0	10:00am - 10:50am	MWF	BCLA2222	08/19 - 12/09	Myers,C
POLS	150	004	2103	3.0	11:00am - 11:50am	MWF	BCLA2222	08/19 - 12/11	Myers,C
POLS	150	005	2104	3.0	12:00pm - 12:50pm	MWF	BCLA2222	08/19 - 12/09	Ault,W
POLS	150	006	2505	3.0	02:00pm - 03:15pm	MW	BCLA2118	08/19 - 12/11	Staff
POLS	150	007	2105	3.0	09:30am - 10:45am	TTh	BCLA2222	08/20 - 12/12	Staff
POLS	150	008	2297	3.0	11:00am - 12:15pm	TTh	BCLA2222	08/20 - 12/12	Staff
POLS	150	009	2106	3.0	12:30pm - 01:45pm	TTh	BCLA2222	08/20 - 12/10	Staff
POLS	150	010	2107	3.0	02:00pm - 03:15pm	TTh	BCLA2122	08/20 - 12/12	Staff
POLS	150	011	2108	3.0	03:30pm - 04:45pm	TTh	BCLA2122	08/20 - 12/12	Staff
POLS	150	012	2109	3.0 E	07:00pm - 09:50pm	M	BCLA2122	08/19 - 12/09	Staff
POLS	150	HY1	2110	3.0 HY E	07:00pm - 07:50pm	T	BCLA2124	08/20 - 12/10	Staff
POLS	150	IN1	2271	3.0 OI	-	INETN/R	08/19 - 12/12	Myers,C	
POLS	150	IN2	2296	3.0 OI	-	INETN/R	08/19 - 12/12	Myers,C	
POLS	150	060	2111	3.0	12:00pm - 12:50pm	MWF	SWGCC346	08/19 - 12/09	Staff
POLS	150	061	2112	3.0	11:00am - 12:15pm	TTh	SWGCC345	08/20 - 12/12	Gaumer,S
POLS	150	080	2113	3.0	08:00am - 09:15am	MW	RBC148	08/19 - 12/11	Plexico,V
POLS	150	20A	2266	3.0	07:15am - 08:35am	TTh	COLM209	08/20 - 12/12	Staff

### **POLS 241 Comparative Politics -Non-West**

Requisite: Reading and writing placement at ENG 101 or completion of all reading and writing developmental requirements

POLS	241	001	3376	3.0	09:30am - 10:45am	TTh	BCLA2122	08/20 - 12/12	Myers,C	5.00
------	-----	-----	------	-----	-------------------	-----	----------	---------------	---------	------

### **POLS 299 Special Topics in Political Science - World War II in Film**

Requisite: Reading and writing placement at ENG 101 or completion of all reading and writing developmental requirements

POLS	299	001	3347	3.0	12:30pm - 03:20pm	T	BCLA1370	08/20 - 12/12	Ault,W	5.00
------	-----	-----	------	-----	-------------------	---	----------	---------------	--------	------

## PRECISION MACHINING TECHNOLOGY

### **PMT 100 Precision Machining Intro**

PMT	100	060	3135	0.5 E	05:15pm - 09:35pm	MT	SWGCHIST	08/12 - 08/13	Staff	500.00
PMT	100	070	3136	0.5	08:30am - 12:50pm	TW	SWGCHIST	08/13 - 08/14	Staff	500.00

### **PMT 101 Intro to the Machine Trades**

Requisite: Concurrent enrollment in or completion of PMT 100

PMT	101	060	3092	4.0 E	05:15pm - 09:35pm	TTh	SWGCC1611	08/20 - 10/10	Staff	160.00
PMT	101	061	3156	4.0 E	05:15pm - 09:35pm	MW	SWGCC2653	08/19 - 10/14	Staff	160.00
PMT	101	070	3091	4.0	08:00am - 12:20pm	MTWTh	SWGCC2653	08/19 - 09/16	Staff	160.00
PMT	101	071	3159	4.0	11:30am - 03:50pm	MTWTh	SWGCC2655	08/19 - 09/16	Staff	160.00

### **PMT 102 Intermediate Machining**

Requisite: Concurrent enrollment in or completion of PMT 101

PMT	102	060	3094	4.0 E	05:15pm - 09:35pm	TTh	SWGCC1611	10/15 - 12/10	Staff	160.00
PMT	102	061	3157	4.0 E	05:15pm - 09:35pm	MW	SWGCC2653	10/16 - 12/11	Staff	160.00
PMT	102	070	3093	4.0	08:00am - 12:20pm	MTWTh	SWGCC2653	09/17 - 10/14	Staff	160.00
PMT	102	071	3160	4.0	11:30am - 03:50pm	MTWTh	SWGCC2655	09/17 - 10/14	Staff	160.00

### **PMT 110 Introduction to CNC Operations**

Requisite: Concurrent enrollment in or completion of PMT 100

PMT	110	060	3143	2.5 E	05:15pm - 08:05pm	MW	SWGCC1609	08/19 - 10/14	Staff	110.00
PMT	110	070	3144	2.5	11:30am - 02:20pm	MTWTh	SWGCC1611	08/19 - 09/16	Staff	110.00

### **PMT 111 CNC Milling**

Requisite: Concurrent enrollment in or completion of PMT 100, PMT 110

PMT	111	060	3165	4.0 E	05:15pm - 09:35pm	TTh	SWGCC1609	08/20 - 10/10	Staff	110.00
PMT	111	070	3166	4.0	11:30am - 03:50pm	MTWTh	SWGCC1611	10/15 - 11/12	Staff	110.00

### **PMT 112 CNC Turning**

Requisite: Concurrent enrollment in or completion of PMT 100, PMT 110

PMT	112	060	3109	3.0 E	05:15pm - 09:35pm	MW		10/16 - 12/11	Staff	110.00
PMT	112	070	3127	3.0	11:30am - 03:20pm	MTWTh		09/17 - 10/14	Staff	110.00

<sup>1</sup>IAI Code: Illinois Articulation Initiative transfer credit identification code, refer to the catalog for details.

<sup>2</sup>Fee amounts are in addition to normal tuition.

**OI** Online Instruction    **VC** Video Conference    **HY** Hybrid course  
**E** Evening    **SB** Semester Break    **@** Saturday/Weekend Class  
**LC** Learning Community    **AL** Accelerated Learning

Course Title (+IAI Code) <sup>1</sup>		Course	Section	Class #	Units	Times	Day(s)	Location/Room	Dates	Instructor	Fee <sup>2</sup>
<b>PMT 114</b>	<b>Metallurgy I (Industrial)</b>										
PMT 114	IN1	3201	2.0	OI	-				08/19 - 12/12	Staff	55.00
PMT 114	IN2	3235	2.0	OI	-			INETN/R	08/19 - 12/12	Staff	55.00
<b>PMT 201</b>	<b>Advanced Machining</b>										
Requisite: Concurrent enrollment in or completion of PMT 102											
PMT 201	060	3142	4.0	E	05:15pm - 09:35pm	MW		SWGCC1611	08/19 - 10/14	Staff	160.00
PMT 201	070	3124	4.0		08:00am - 12:20pm	MTWTh		SWGCC2653	10/15 - 11/12	Staff	160.00
PMT 201	071	3163	4.0		11:30am - 03:50pm	MTWTh		SWGCC2655	10/15 - 11/12	Staff	160.00
<b>PMT 202</b>	<b>Cutting Tools/Fixturing/Insp</b>										
PMT 202	060	3110	2.0		-				08/22 - 12/12	Staff	110.00
PMT 202	070	3111	2.0		-				08/21 - 12/11	Staff	110.00
PMT 202	071	3241	2.0		-				08/21 - 12/11	Staff	110.00
<b>PMT 221</b>	<b>Intro to Master Cam</b>										
PMT 221	060	3096	4.0		-				08/19 - 10/14	Staff	110.00
PMT 221	070	3095	4.0		08:00am - 12:20pm	MTW		SWGCC1609	08/19 - 09/24	Staff	110.00
PMT 221	071	3260	4.0		08:00am - 12:20pm	MTW		SWGCC1609	08/19 - 09/24	Staff	110.00
<b>PMT 222</b>	<b>Advanced Master Cam</b>										
Requisite: Concurrent enrollment in or completion of PMT 221											
PMT 222	060	3112	4.0		-				10/16 - 12/11	Staff	110.00
PMT 222	070	3113	4.0		08:00am - 12:20pm	MTW		SWGCC1609	09/25 - 11/04	Staff	110.00
PMT 222	071	3261	4.0		08:00am - 12:20pm	MTW		SWGCC1609	09/25 - 11/04	Staff	110.00
<b>PMT 226</b>	<b>Geom Dim &amp; Tolerancing (GD&amp;T)</b>										
PMT 226	IN1	3153	1.0	OI	-			INETN/R	08/17 - 12/12	Staff	60.00
PMT 226	IN2	3240	1.0	OI	-				08/17 - 12/12	Staff	60.00
<b>PMT 231</b>	<b>Intro to Solid Works</b>										
PMT 231	060	3114	4.0		-				08/19 - 12/09	Staff	110.00
PMT 231	070	3115	4.0		01:30pm - 03:20pm	MW		SWGCC1609	08/19 - 12/11	Staff	110.00
<b>PMT 232</b>	<b>Advanced Solid Works</b>										
Requisite: PMT 231											
PMT 232	060	3187	4.0		-				08/20 - 12/10	Staff	110.00
<b>PMT 240</b>	<b>NIMS Certification</b>										
Requisite: Concurrent enrollment in or completion of PMT 201											
PMT 240	060	3125	4.0	E	05:15pm - 09:35pm	MW			10/16 - 12/11	Staff	310.00
PMT 240	070	3126	4.0		08:00am - 12:20pm	MTWTh		SWGCC2653	11/13 - 12/12	Staff	310.00
PMT 240	071	3164	4.0		12:00pm - 04:20pm	MTWTh		SWGCC2655	11/13 - 12/12	Staff	310.00
<b>PMT 250</b>	<b>Multi-Axis CNC Programming</b>										
Requisite: Concurrent enrollment in or completion of PMT 110, PMT 111, PMT 112											
PMT 250	060	3145	4.0		-				10/15 - 12/10	Staff	210.00
PMT 250	070	3147	4.0		11:30am - 04:20pm	MTWTh		SWGCC1611	11/13 - 12/12	Staff	210.00
<b>PMT 262</b>	<b>Advanced Mastercam/Multi-Axis</b>										
Requisite: Concurrent enrollment in or completion of PMT 221, PMT 222											
PMT 262	060	3148	4.0		-				08/20 - 10/10	Staff	210.00
PMT 262	070	3151	4.0		08:00am - 12:50pm	MTW		SWGCC1609	11/05 - 12/11	Staff	210.00
PMT 262	071	3262	4.0		08:00am - 12:50pm	MTW		SWGCC1609	11/05 - 12/11	Staff	210.00

## PSYCHOLOGY

### PSYC 151 General Psychology (S6 900)

Requisite: Reading and writing placement at ENG 101 or completion of all reading and writing developmental requirements

(The online section of this course requires access to a reliable Internet connection. Students must be competent computer and Internet users.)

Students will be required to come to campus for at least one exam.

PSYC 151	001	2114	3.0		08:00am - 08:50am	MWF		BCLA1220	08/19 - 12/09	Staff	5.00
PSYC 151	002	2115	3.0		09:00am - 09:50am	MWF		BCLA1220	08/19 - 12/11	Sachteleben,T	5.00
PSYC 151	003	2116	3.0		09:00am - 09:50am	MWF		BCLA2218	08/19 - 12/11	Kufskie,K	5.00
PSYC 151	004	2117	3.0		10:00am - 10:50am	MWF		BCLA1220	08/19 - 12/09	Sachteleben,T	5.00
PSYC 151	005	2118	3.0		10:00am - 10:50am	MWF		BCLA2106	08/19 - 12/09	Staff	5.00
PSYC 151	006	2119	3.0		11:00am - 11:50am	MWF		BCLA2220	08/19 - 12/11	Billings,L	5.00
PSYC 151	007	2120	3.0		11:00am - 11:50am	MWF		BCLA2106	08/19 - 12/11	Staff	5.00
PSYC 151	008	2121	3.0		12:00pm - 12:50pm	MWF		BCLA2220	08/19 - 12/09	Billings,L	5.00
PSYC 151	009	2122	3.0		01:00pm - 01:50pm	MWF		BCLA2220	08/19 - 12/11	Billings,L	5.00
PSYC 151	010	2123	3.0		02:00pm - 02:50pm	MWF		BCLA1220	08/19 - 12/09	Staff	5.00
PSYC 151	011	2124	3.0		08:00am - 09:15am	TTh		BCLA2218	08/20 - 12/10	Williams,C	5.00
PSYC 151	012	2125	3.0		09:30am - 10:45am	TTh		BCLA2106	08/20 - 12/12	Hunter,B	5.00
PSYC 151	013	2126	3.0		09:30am - 10:45am	TTh		BCLA2218	08/20 - 12/12	Williams,C	5.00
PSYC 151	014	2127	3.0		11:00am - 12:15pm	TTh		BCLA2218	08/20 - 12/12	Kufskie,K	5.00
PSYC 151	015	2128	3.0		11:00am - 12:15pm	TTh		BCLA1220	08/20 - 12/12	Sachteleben,T	5.00
PSYC 151	016	2129	3.0		12:30pm - 01:45pm	TTh		BCLA2218	08/20 - 12/10	Williams,C	5.00
PSYC 151	017	2225	3.0		12:30pm - 01:45pm	TTh		BCLA1220	08/20 - 12/12	Wheeler,A	5.00
PSYC 151	018	2130	3.0		02:00pm - 03:15pm	TTh		BCLA2106	08/20 - 12/10	Hunter,B	5.00
PSYC 151	019	2131	3.0		03:30pm - 04:45pm	TTh		BCLA2106	08/20 - 12/12	Hunter,B	5.00
PSYC 151	020	2133	3.0	E	07:00pm - 09:50pm	T		BCLA2220	08/20 - 12/10	Staff	5.00
PSYC 151	021	2132	3.0		04:00pm - 06:50pm	W		BCLA2106	08/21 - 12/11	Hunter,B	5.00

\*For the final exam schedule, students should consult their eSTORM Student Center.

\*\*For current drop deadline dates, review Academic Calendar Deadlines on your eSTORM Student Center. For current refund policy, consult <https://www.swic.edu/students/services/business-office/tuition-fees/payments/refund-policy/>

Course Title (+IAI Code) <sup>1</sup>										
Course	Section	Class #	Units		Times	Day(s)	Location/Room	Dates	Instructor	Fee <sup>2</sup>
PSYC	151	022	2134	3.0 E	07:00pm - 09:50pm	W	BCLA2106	08/21 - 12/11	Staff	5.00
PSYC	151	023	2135	3.0 E	07:00pm - 09:50pm	Th	BCLA2106	08/22 - 12/12	Staff	5.00
PSYC	151	IN1	2142	3.0 OI	-		INETN/R	08/19 - 12/12	Hunter,B	25.00
PSYC	151	IN2	2143	3.0 OI	-		INETN/R	08/19 - 12/12	Billings,L	25.00
PSYC	151	IN3	2144	3.0 OI	-		INETN/R	08/19 - 12/12	Billings,L	25.00
PSYC	151	IN4	2299	3.0 OI	-		INETN/R	08/19 - 12/12	Williams,C	25.00
PSYC	151	IN5	2530	3.0 OI	-		INETN/R	08/31 - 12/12	Williams,C	25.00
PSYC	151	IN6	2606	3.0 OI	-		INETN/R	10/12 - 12/12	Kufskie,K	5.00
PSYC	151	060	2136	3.0	09:30am - 10:45am	MW	SWGCC510	08/19 - 12/11	Bills,C	5.00
PSYC	151	061	2417	3.0	11:00am - 12:15pm	MW	SWGCC510	08/19 - 12/09	Bills,C	5.00
PSYC	151	062	2137	3.0	09:30am - 10:45am	TTh	SWGCC510	08/20 - 12/12	Bills,C	5.00
PSYC	151	063	2138	3.0	04:00pm - 06:50pm	M	SWGCC510	08/19 - 12/09	Staff	5.00
PSYC	151	064	2139	3.0	12:30pm - 01:45pm	TTh	SWGCC510	08/20 - 12/10	Bills,C	5.00
PSYC	151	080	2140	3.0	08:00am - 09:15am	MW	RBC149	08/19 - 12/11	Wheeler,A	5.00
PSYC	151	081	2247	3.0	11:00am - 12:15pm	MW	RBC149	08/19 - 12/09	Wheeler,A	5.00
PSYC	151	082	2141	3.0	09:30am - 10:45am	TTh	RBC149	08/20 - 12/12	Wheeler,A	5.00
PSYC	151	01S	2340	3.0	04:30pm - 07:20pm	MW	SAFB68	10/14 - 12/11	Staff	5.00
PSYC	151	20Z	2573	3.0	06:45am - 07:35am	MWF	WATR215	08/19 - 12/11	Staff	
<b>PSYC 200 Applied Psychology</b>										
Requisite: PSYC 151										
Students will be required to come to campus for at least one exam.										
PSYC	200	IN1	2448	3.0 OI	-		INETN/R	08/19 - 12/12	Kufskie,K	25.00
<b>PSYC 210 Life-Span Development (S6 902)</b>										
Requisite: PSYC 151										
(The online section of this course requires access to a reliable Internet connection. Students must be competent computer and Internet users.)										
Students will be required to come to campus for at least one exam.										
PSYC	210	001	2265	3.0	12:00pm - 12:50pm	MWF	BCLA1220	08/19 - 12/09	Sachteleben,T	5.00
PSYC	210	002	2354	3.0	09:30am - 10:45am	TTh	BCLA1220	08/19 - 12/11	Sachteleben,T	5.00
PSYC	210	003	2281	3.0	11:00am - 12:15pm	TTh	BCLA2216	08/20 - 12/12	Staff	5.00
PSYC	210	IN1	2145	3.0	-		INETN/R	08/19 - 12/12	Sachteleben,T	25.00
PSYC	210	IN2	2269	3.0 OI	-		INETN/R	08/19 - 12/12	Sachteleben,T	25.00
PSYC	210	IN3	2329	3.0 OI	-		INETN/R	08/19 - 12/12	Wheeler,A	25.00
PSYC	210	080	2414	3.0	-			08/20 - 12/12	Staff	5.00
<b>PSYC 225 Human Sexuality</b>										
Requisite: PSYC 151										
(The online section of this course requires access to a reliable Internet connection. Students must be competent computer and Internet users.)										
Students will be required to come to campus for at least one exam.										
PSYC	225	001	2147	3.0	11:00am - 12:15pm	TTh	BCLA2106	08/20 - 12/12	Hunter,B	5.00
PSYC	225	IN1	2148	3.0 OI	-		INETN/R	08/19 - 12/12	Hunter,B	25.00
<b>PSYC 250 Child Development (S6 903)</b>										
Requisite: PSYC 151										
(The online section of this course requires access to a reliable Internet connection. Students must be competent computer and Internet users.)										
Students will be required to come to campus for at least one exam.										
PSYC	250	001	2149	3.0	10:00am - 10:50am	MWF	BCLA2218	08/19 - 12/11	Kufski,K	5.00
PSYC	250	002	2302	3.0	12:00pm - 12:50pm	MWF	BCLA2218	08/19 - 12/11	Kufski,K	5.00
PSYC	250	003	2222	3.0	02:00pm - 03:15pm	TTh	BCLA2218	08/20 - 12/12	Williams,C	5.00
PSYC	250	IN1	2150	3.0 OI	-		INETN/R	08/19 - 12/12	Bills,C	25.00
<b>PSYC 251 Adolescent Development (S6 904)</b>										
Requisite: PSYC 151										
(The online section of this course requires access to a reliable Internet connection. Students must be competent computer and Internet users.)										
Students will be required to come to campus for at least one exam.										
PSYC	251	IN1	2151	3.0 OI	-		INETN/R	08/19 - 12/12	Sachteleben,T	25.00
<b>PSYC 252 Educational Psychology</b>										
Requisite: PSYC 151										
Students cannot receive credit for both PSYC 252 and ED 252.										
(The online section of this course requires access to a reliable Internet connection. Students must be competent computer and Internet users.)										
Students will be required to come to campus for at least one exam.										
PSYC	252	001	2152	3.0	12:00pm - 12:50pm	MWF	BCLA2218	08/19 - 12/11	Staff	5.00
PSYC	252	IN1	2300	3.0 OI	-		INETN/R	08/19 - 12/12	Staff	25.00
<b>PSYC 253 Adult Development and Aging (S6 905)</b>										
Requisite: PSYC 151										
PSYC	253	001	3342	3.0	03:30pm - 04:45pm	TTh	BCLA2218	08/20 - 12/12	Staff	
PSYC	253	IN1	3343	3.0 OI	-		INETN/R	08/19 - 12/12	Williams,C	25.00
<b>PSYC 254 Death and Dying</b>										
Requisite: PSYC 151										
(The online section of this course requires access to a reliable Internet connection. Students must be competent computer and Internet users.)										
Students will be required to come to campus for at least one exam.										
PSYC	254	IN1	2153	3.0 OI	-		INETN/R	08/19 - 12/12	Billings,L	25.00

<sup>1</sup>IAI Code: Illinois Articulation Initiative transfer credit identification code, refer to the catalog for details.

<sup>2</sup>Fee amounts are in addition to normal tuition.

OI Online Instruction    VC Video Conference    HY Hybrid course  
 E Evening    SB Semester Break    @ Saturday/Weekend Class  
 LC Learning Community    AL Accelerated Learning



Course Title (+IAI Code) <sup>1</sup>				Times	Day(s)	Location/Room	Dates	Instructor	Fee <sup>2</sup>
Course	Section	Class #	Units						

### PSYC 259 Abnormal Psychology (PSY 905)

Requisite: PSYC 151

(The online section of this course requires access to a reliable Internet connection. Students must be competent computer and Internet users.)  
Students will be required to come to campus for at least one exam.

PSYC	259	001	2154	3.0	11:00am - 12:15pm	TTh	BCLA2220	08/20 - 12/12	Billings,L	5.00
PSYC	259	IN1	2156	3.0 OI	-		INETN/R	08/19 - 12/12	Kufskie,K	25.00
PSYC	259	060	2155	3.0	11:00am - 12:15pm	TTh	SWGCC510	08/20 - 12/12	Bills,C	5.00

### PSYC 265 Psychology of Women

Requisite: PSYC 151

Students will be required to come to campus for at least one exam.

PSYC	265	IN1	2422	3.0 OI	-		INETN/R	08/19 - 12/12	Hunter,B	25.00
------	-----	-----	------	--------	---	--	---------	---------------	----------	-------

### PSYC 266 Cognitive Psychology

Requisite: PSYC 151

Students will be required to come to campus for at least one exam.

PSYC	266	IN1	2423	3.0 OI	-		INETN/R	08/19 - 12/12	Williams,C	25.00
------	-----	-----	------	--------	---	--	---------	---------------	------------	-------

### PSYC 295 Social Psychology (S8 900, PSY 908)

Requisite: PSYC 151

(The online section of this course requires access to a reliable Internet connection. Students must be competent computer and Internet users.)

PSYC	295	001	2157	3.0	11:00am - 11:50am	MWF	BCLA2218	08/19 - 12/11	Kufskie,K	5.00
PSYC	295	002	2158	3.0	12:30pm - 01:45pm	TTh	BCLA2220	08/20 - 12/10	Billings,L	5.00
PSYC	295	IN1	2159	3.0 OI	-		INETN/R	08/19 - 12/12	Wheeler,A	25.00

## RADIOLOGIC TECHNOLOGY

### RT 110 Radiologic Technology II

Requisite: RT 100, RT 101 each with a grade of "C" or better

RT	110	001	1278	3.0	01:30pm - 02:55pm	MW	BCMC2363	08/19 - 12/09	Staff	25.00
RT	110	002	1279	3.0	01:30pm - 02:55pm	TTh	BCMC2363	08/20 - 12/10	Staff	25.00

### RT 111 Radiographic Positioning II

Requisite: RT 100, RT 101 each with a grade of "C" or better

RT	111	002	1280	4.0	10:00am - 11:40am	MW	BCMC2386	08/19 - 12/09	Staff	150.00
RT	111	003	1281	4.0	10:00am - 11:40am	TTh	BCMC2386	08/20 - 12/10	Staff	150.00
RT	111	004	1282	4.0	11:45am - 01:25pm	TTh	BCMC2386	08/20 - 12/10	Staff	150.00
RT	111	005	1283	4.0	03:00pm - 04:40pm	MW	BCMC2386	08/19 - 12/09	Staff	150.00
RT	111	006	1284	4.0	04:45pm - 06:25pm	MW	BCMC2386	08/19 - 12/09	Staff	150.00
RT	111	007	1285	4.0	03:00pm - 04:40pm	TTh	BCMC2386	08/20 - 12/10	Staff	150.00
RT	111	008	1401	4.0	04:45pm - 06:25pm	TTh	BCMC2386	08/20 - 12/10	Staff	150.00

### RT 112 Clinical Experience I

Requisite: RT 100, RT 101 each with a grade of "C" or better

RT	112	001	1317	3.0	-		HOSPMISC	08/20 - 12/05	Staff	75.00
RT	112	002	1318	3.0	-		HOSPMISC	08/19 - 12/04	Staff	75.00

### RT 131 X-Ray Physics I

Requisite: RT 100, RT 101 each with a grade of "C" or better

RT	131	001	1286	4.0	08:00am - 09:50am	MW	BCMC2363	08/19 - 12/09	Staff	20.00
RT	131	002	1287	4.0	08:00am - 09:50am	TTh	BCMC2363	08/20 - 12/10	Staff	20.00

### RT 230 Pathology for Radiographers

Requisite: RT 160 with a grade of "C" or better

RT	230	001	1288	1.0	12:30pm - 01:20pm	W	BCMC2460	08/21 - 12/11	Staff	20.00
RT	230	002	1289	1.0	12:30pm - 01:20pm	Th	BCMC2460	08/22 - 12/12	Staff	20.00

### RT 241 Clinical Experience IV

Requisite: RT 160 with a grade of "C" or better

RT	241	001	1290	3.0	-		HOSPMISC	08/20 - 12/06	Staff	75.00
RT	241	002	1291	3.0	-		HOSPMISC	08/19 - 12/06	Staff	75.00

### RT 242 Clinical Modalities I

Requisite: RT 160 with a grade of "C" or better

RT	242	001	1292	1.0	-		HOSPMISC	08/20 - 12/06	Staff	15.00
RT	242	002	1293	1.0	-		HOSPMISC	08/19 - 12/06	Staff	15.00

### RT 244 Radiobiology

Requisite: RT 160 with a grade of "C" or better

RT	244	001	1294	4.0	10:00am - 11:50am	MW	BCMC2363	08/19 - 12/09	Staff	25.00
RT	244	002	1295	4.0	10:00am - 11:50am	TTh	BCMC2363	08/20 - 12/10	Staff	25.00

### RT 261 CT Anatomy & Patient Care

Requisite: RT (R) Registered, Concurrent enrollment in RT 262 or proof of ARRT clinical exams completed.

Please send Julie.Ostrowski@swic.edu your name as it appears on your ARRT card. She will email permission and directions to enroll in this course online.

Sections denoted as "HY" will be offered as "hybrid" classes. Because hybrid classes have fewer class hours, the majority of the materials and assignments will be online. Mandatory attendance at class meetings as indicated by the schedule in the Syllabus will be for the introduction of new material, review of homework, pre-exam reviews and discussion. This course requires access to a reliable Internet connection.

RT	261	HY1	1414	2.5 HY E	06:00pm - 08:30pm	T	BCMC2460	08/20 - 10/08	Staff	30.00
----	-----	-----	------	----------	-------------------	---	----------	---------------	-------	-------

### RT 262 CT Experience Internship

Requisite: Concurrent enrollment in or completion of RT 261.

RT	262	001	1415	1.5	-		HOSPMISC	09/03 - 12/10	Staff	45.00
----	-----	-----	------	-----	---	--	----------	---------------	-------	-------

\*For the final exam schedule, students should consult their eSTORM Student Center.

\*\* For current drop deadline dates, review Academic Calendar Deadlines on your eSTORM Student Center. For current refund policy, consult <https://www.swic.edu/students/services/business-office/tuition-fees/payments/refund-policy/>

Course Title (+IAI Code) <sup>1</sup>				Times	Day(s)	Location/Room	Dates	Instructor	Fee <sup>2</sup>
Course	Section	Class #	Units						

## RT 263 CT Physics & Procedures

Requisite: Completion of RT 261 with a "C" or better.

Please send Julie.Ostrowski@swic.edu your name as it appears on your ARRT card. She will email permission and directions to enroll in this course online.

Sections denoted as "HY" will be offered as "hybrid" classes. Because hybrid classes have fewer class hours, the majority of the materials and assignments will be online. Mandatory attendance at class meetings as indicated by the schedule in the Syllabus will be for the introduction of new material, review of homework, pre-exam reviews and discussion. This course requires access to a reliable Internet connection.

RT	263	HY1	1416	2.5 HY E	06:00pm - 08:30pm	T	BCMC2460	10/15 - 12/10	Staff	30.00
----	-----	-----	------	----------	-------------------	---	----------	---------------	-------	-------

## RESPIRATORY CARE

### RC 102 Cardiopulmonary Anatomy and Physiology

Requisite: Program admission

RC	102	001	1276	3.0	08:00am - 09:30am	MTh	BCLA1343	08/19 - 12/09	Staff	150.00
----	-----	-----	------	-----	-------------------	-----	----------	---------------	-------	--------

### RC 103 Applied Science

Requisite: Program admission

RC	103	001	1277	3.0	10:00am - 11:30am	MTh	BCLA1343	08/19 - 12/09	Staff	150.00
----	-----	-----	------	-----	-------------------	-----	----------	---------------	-------	--------

### RC 104 Respiratory Care Practices and Procedures I

Requisite: Program admission, HRO 100, BIOL 105 each with a grade of "C" or better, concurrent enrollment in or completion of RC 105 with a grade of "C" or better

RC	104	001	1336	5.0	12:30pm - 02:00pm	MTh	BCLA1343	08/19 - 12/09	Staff	250.00
					02:00pm - 04:00pm	MTh	BCLA1345			

### RC 105 Patient Assessment

Requisite: HRO 100, BIOL 105 each with a grade of "C" or better, concurrent enrollment in or completion of RC 104 with a grade of "C" or better

RC	105	001	1361	3.0	08:00am - 10:00am	W	BCLA1343	08/21 - 12/11	Staff	221.00
					10:00am - 12:00pm	W	BCLA1345			

### RC 203 Respiratory Care Practices and Procedures IV

Requisite: RC 114, RC 115 each with a grade of "C" or better, concurrent enrollment in or completion of RC 204 with a grade of "C" or better

RC	203	001	1337	5.0	08:00am - 09:30am	TF	BCLA1343	08/20 - 12/10	Staff	250.00
					09:30am - 11:30am	TF	BCLA1345			

### RC 204 Clinical Practice III

Requisite: RC 114, RC 115 each with a grade of "C" or better, concurrent enrollment in or completion of RC 203 with a grade of "C" or better

RC	204	001	1373	4.0	-	MW	HOSPMISC	08/19 - 12/12	Staff	475.00
RC	204	002	1394	4.0	-	MW	HOSPMISC	08/19 - 12/12	Staff	475.00

## SIGN LANGUAGE STUDIES INTERPRETER

### SLS 100 Non-Verbal Communication

Requisite: Math placement above MATH 93 or completion of MATH 93 with a grade of "C" or better; Reading and writing placement at ENG 101 or completion of all reading and writing developmental requirements

SLS	100	001	1296	2.0	12:30pm - 02:20pm	T	BCMC1464	08/20 - 12/03	Raj,A	35.00
SLS	100	002	1297	2.0 E	05:00pm - 06:50pm	T	BCMC1464	08/20 - 12/03	Raj,A	35.00

### SLS 101 American Sign Language I

Requisite: Math placement above MATH 93 or completion of MATH 93 with a grade of "C" or better; Reading and writing placement at ENG 101 or completion of all reading and writing developmental requirements

SLS	101	001	1299	5.0	09:30am - 11:50am	MW	BCMC1464	08/19 - 12/09	Houston,K	40.00
SLS	101	002	1298	5.0	12:30pm - 02:50pm	MW	BCMC1464	08/19 - 12/09	Houston,K	40.00
SLS	101	003	1320	5.0 E	05:00pm - 07:20pm	MW	BCMC1464	08/19 - 12/09	Priscu,J	40.00

### SLS 110 Deaf Studies/Culture

Requisite: Math placement above MATH 93 or completion of MATH 93 with a grade of "C" or better; Reading and writing placement at ENG 101 or completion of all reading and writing developmental requirements

SLS	110	001	1300	3.0	12:30pm - 03:20pm	Th	BCMC1464	08/22 - 12/12	Petersen,G	35.00
SLS	110	002	1301	3.0 E	06:00pm - 08:50pm	Th	BCMC1464	08/22 - 12/12	Stewart,I	35.00

### SLS 125 ASL Fingerspelling and Numbers

Requisite: Math placement above MATH 93 or completion of MATH 93 with a grade of "C" or better; Reading and writing placement at ENG 101 or completion of all reading and writing developmental requirements

SLS	125	001	1302	1.0	02:30pm - 04:20pm	T	BCMC1464	08/20 - 10/08	Staff	25.00
SLS	125	002	1303	1.0 E	07:00pm - 08:50pm	T	BCMC1464	08/20 - 10/08	Raj,A	25.00

### SLS 203 American Sign Language III

Requisite: SLS 102 with a grade of "C" or better

SLS	203	001	1304	4.0	10:00am - 11:50am	TTh	BCMC1463	08/20 - 12/10	Houston,K	40.00
SLS	203	002	1305	4.0	08:00pm - 09:50pm	TTh	BCMC1463	08/20 - 12/10	Houston,K	40.00

### SLS 205 Interpreting I

Requisite: SLS 105 with a grade of "C" or better; concurrent enrollment in or completion of SLS 203, SLS 206, SLS 210 each with a grade of "C" or better

SLS	205	001	1306	3.0	12:30pm - 03:20pm	Th	BCMC1463	08/22 - 12/12	McBeth,S	35.00
SLS	205	002	1307	3.0 E	05:00pm - 07:50pm	Th	BCMC1463	08/22 - 12/12	Petersen,G	35.00

<sup>1</sup>IAI Code: Illinois Articulation Initiative transfer credit identification code, refer to the catalog for details.

<sup>2</sup>Fee amounts are in addition to normal tuition.

OI	Online Instruction	VC	Video Conference	HY	Hybrid course
E	Evening	SB	Semester Break	@	Saturday/Weekend Class
LC	Learning Community	AL	Accelerated Learning		

Course Title (+IAI Code) <sup>1</sup>				Times	Day(s)	Location/Room	Dates	Instructor	Fee <sup>2</sup>	
Course	Section	Class #	Units							
SLS	206	Interpreter Principles & Practices								
Requisite: SLS 105, SLS 120 each with a grade of "C" or better; concurrent enrollment in or completion of SLS 203 with a grade of "C" or better										
SLS	206	001	1308	3.0	12:30pm - 03:20pm	M	BCMC1463	08/19 - 12/09	Rhyne,B	45.00
SLS	206	002	1309	3.0 E	05:00pm - 07:50pm	M	BCMC1463	08/19 - 12/09	McBeth,S	45.00
SLS	210	ASL Linguistics II								
Requisite: SLS 120 with a grade of "C" or better, concurrent enrollment in or completion of SLS 203 with a grade of "C" or better										
SLS	210	001	1310	3.0	12:30pm - 03:20pm	T	BCMC1463	08/20 - 12/03	McBeth,S	25.00
SLS	210	002	1311	3.0 E	05:00pm - 07:50pm	T	BCMC1463	08/20 - 12/03	McBeth,S	25.00
SLS	255	Transliterating								
Requisite: Concurrent enrollment in or completion of SLS 203, SLS 206, SLS 210 each with a grade of "C" or better										
SLS	255	001	1313	3.0	12:30pm - 03:20pm	W	BCMC1463	08/21 - 12/11	Preston,J	35.00
SLS	255	002	1312	3.0 E	05:00pm - 07:50pm	W	BCMC1463	08/21 - 12/11	Rhyne,B	35.00

## SOCIOLOGY

### SOC 153 Introductory Sociology (S7 900)

Requisite: Math placement above MATH 93 or completion of MATH 93 with a grade of "C" or better; Reading and writing placement at ENG 101 or completion of all reading and writing developmental requirements

(The online section of this course requires access to a reliable Internet connection. Students must be competent computer and Internet users.)

SOC	153	001	2160	3.0	09:00am - 09:50am	MWF	BCLA2120	08/19 - 12/11	Staff	5.00
SOC	153	002	2223	3.0	10:00am - 10:50am	MWF	BCLA2120	08/19 - 12/09	Staff	5.00
SOC	153	003	2161	3.0	10:00am - 10:50am	MWF	BCLA2224	08/19 - 12/09	Staff	5.00
SOC	153	004	2162	3.0	11:00am - 11:50am	MWF	BCLA2120	08/19 - 12/11	Staff	5.00
SOC	153	005	2163	3.0	12:00pm - 12:50pm	MWF	BCLA2120	08/19 - 12/09	Staff	5.00
SOC	153	006	2164	3.0	01:00pm - 01:50pm	MWF	BCLA2120	08/19 - 12/11	Staff	5.00
SOC	153	007	2165	3.0	02:00pm - 02:50pm	MWF	BCLA2120	08/19 - 12/09	Staff	5.00
SOC	153	008	2166	3.0	08:00am - 09:15am	TTh	BCLA2120	08/20 - 12/10	Staff	5.00
SOC	153	009	2314	3.0	09:30am - 10:45am	TTh	BCLA1218	08/20 - 12/12	Staff	5.00
SOC	153	010	2167	3.0	12:30pm - 01:45pm	TTh	BCLA1106	08/20 - 12/10	Staff	5.00
SOC	153	011	2303	3.0	02:00pm - 03:15pm	TTh	BCLA1106	08/20 - 12/10	Staff	5.00
SOC	153	012	2168	3.0 E	06:00pm - 08:50pm	M	BCLA2120	08/19 - 12/09	Staff	5.00
SOC	153	IN1	2172	3.0 OI	-	INETN/R	08/19 - 12/12	Holbrook,S	25.00	
SOC	153	IN2	2285	3.0 OI	-	INETN/R	08/19 - 12/12	Holbrook,S	25.00	
SOC	153	IN3	2286	3.0 OI	-	INETN/R	08/19 - 12/12	Holbrook,S	25.00	
SOC	153	060	2169	3.0	12:30pm - 01:45pm	TTh	SWGCC322	08/20 - 12/10	Staff	5.00
SOC	153	062	2170	3.0 E	07:00pm - 09:50pm	W	SWGCC322	08/21 - 12/11	Staff	5.00
SOC	153	080	2171	3.0	08:00am - 09:15am	TTh	RBC229	08/20 - 12/12	Staff	5.00
SOC	153	01S	2341	3.0	04:30pm - 07:20pm	TTh	SAFB97	10/15 - 12/12	Staff	5.00

### SOC 203 Social Problems (S7 901)

Requisite: Math placement above MATH 93 or completion of MATH 93 with a grade of "C" or better; Reading and writing placement at ENG 101 or completion of all reading and writing developmental requirements

(The online section of this course requires access to a reliable Internet connection. Students must be competent computer and Internet users.)

SOC	203	001	2173	3.0	09:30am - 10:45am	TTh	BCLA2216	08/20 - 12/12	Staff	5.00
SOC	203	IN1	2334	3.0 OI	-		INETN/R	08/19 - 12/12	Staff	25.00
SOC	203	060	2220	3.0	-			08/20 - 12/12	Staff	5.00

### SOC 210 Deviance, Crime and Society

Requisite: SOC 153 or ANTH 150

SOC	210	001	2174	3.0	11:00am - 12:15pm	TTh	BCLA2116	08/20 - 12/12	Staff	5.00
-----	-----	-----	------	-----	-------------------	-----	----------	---------------	-------	------

### SOC 255 The Family (S7 902)

Requisite: Math placement above MATH 93 or completion of MATH 93 with a grade of "C" or better; Reading and writing placement at ENG 101 or completion of all reading and writing developmental requirements

(The online section of this course requires access to a reliable Internet connection. Students must be competent computer and Internet users.)

SOC	255	001	2175	3.0	12:30pm - 01:45pm	MW	BCLA1218	08/19 - 12/11	Staff	5.00
SOC	255	IN1	2176	3.0 OI	-		INETN/R	08/19 - 12/12	Holbrook,S	25.00

### SOC 265 Aging and Society

Requisite: SOC 153

SOC	265	001	2477	3.0	02:00pm - 03:15pm	MW	BCLA2216	08/19 - 12/11	Staff	5.00
-----	-----	-----	------	-----	-------------------	----	----------	---------------	-------	------

## SPANISH

### SPAN 101 Elementary Spanish I

Requisite: Reading placement above ENG 91 or completion of ENG 91

SPAN	101	001	2177	4.0	09:00am - 10:50am	MW	BCLA3313	08/19 - 12/11	Salinas,A	5.00
SPAN	101	002	2178	4.0	02:00pm - 03:50pm	MW	BCLA3313	08/19 - 12/09	Salinas,A	5.00
SPAN	101	003	2273	4.0	09:00am - 10:50am	TTh	BCLA3313	08/20 - 12/12	Salinas,A	5.00
SPAN	101	004	2179	4.0 E	05:00pm - 06:50pm	TTh	BCLA3311	08/20 - 12/12	Staff	5.00

### SPAN 102 Elementary Spanish II

Requisite: SPAN 101

SPAN	102	001	2180	4.0	02:00pm - 03:50pm	TTh	BCLA3311	08/20 - 12/10	Staff	5.00
------	-----	-----	------	-----	-------------------	-----	----------	---------------	-------	------

### SPAN 201 Intermediate Spanish I

Requisite: SPAN 102

SPAN	201	001	2181	4.0	11:00am - 12:50pm	TTh	BCLA3313	08/20 - 12/12	Salinas,A	5.00
------	-----	-----	------	-----	-------------------	-----	----------	---------------	-----------	------

\*For the final exam schedule, students should consult their eSTORM Student Center.

\*\* For current drop deadline dates, review Academic Calendar Deadlines on your eSTORM Student Center. For current refund policy, consult <https://www.swic.edu/students/services/business-office/tuition-fees/payments/refund-policy/>

Course Title (+IAI Code) <sup>1</sup>				Times	Day(s)	Location/Room	Dates	Instructor	Fee <sup>2</sup>
Course	Section	Class #	Units						

## SPEECH

### SPCH 151 Fundamentals of Public Speaking (C2 900)

Requisite: Reading placement above ENG 91 or completion of ENG 91; Writing placement above ENG 95 or completion of ENG 95

SPCH	151	001	2182	3.0	@	09:00am - 11:50am	S	BCLA3321	08/17 - 12/07	Staff	5.00
SPCH	151	002	2183	3.0		08:00am - 08:50am	MWF	BCLA3321	08/19 - 12/09	Staff	5.00
SPCH	151	003	2184	3.0		09:00am - 09:50am	MWF	BCLA3321	08/19 - 12/11	Staff	5.00
SPCH	151	004	2185	3.0		09:00am - 09:50am	MWF	BCLA3323	08/19 - 12/11	Staff	5.00
SPCH	151	005	2186	3.0		10:00am - 10:50am	MWF	BCLA3321	08/19 - 12/09	Staff	5.00
SPCH	151	006	2187	3.0		10:00am - 10:50am	MWF	BCLA3323	08/19 - 12/09	Staff	5.00
SPCH	151	007	2188	3.0		11:00am - 11:50am	MWF	BCLA3323	08/19 - 12/11	Staff	5.00
SPCH	151	008	2189	3.0		12:00pm - 12:50pm	MWF	BCLA3321	08/19 - 12/09	Staff	5.00
SPCH	151	009	2190	3.0		01:00pm - 01:50pm	MWF	BCLA3321	08/19 - 12/11	Staff	5.00
SPCH	151	010	2191	3.0		01:00pm - 02:15pm	MW	BCLA1322	08/19 - 12/11	Willis,J	5.00
SPCH	151	011	2192	3.0		02:00pm - 02:50pm	MWF	BCLA3321	08/19 - 12/09	Staff	5.00
SPCH	151	012	2193	3.0		08:00am - 09:15am	TTh	BCLA3323	08/20 - 12/10	Staff	5.00
SPCH	151	013	2194	3.0		08:00am - 09:15am	TTh	BCLA3321	08/20 - 12/10	Staff	5.00
SPCH	151	014	2195	3.0		09:30am - 10:45am	TTh	BCLA3323	08/20 - 12/12	Staff	5.00
SPCH	151	015	2428	3.0		09:30am - 10:45am	TTh	BCLA3321	08/20 - 12/12	Staff	5.00
SPCH	151	016	2196	3.0		11:00am - 12:15pm	TTh	BCLA3321	08/20 - 12/12	Ruppert-Leach,K	5.00
SPCH	151	017	2531	3.0		11:00am - 12:15pm	TTh	BCLA3328	08/20 - 12/12	Staff	5.00
SPCH	151	018	2197	3.0		12:30pm - 01:45pm	TTh	BCLA3321	08/20 - 12/10	Ruppert-Leach,K	5.00
SPCH	151	019	2198	3.0		02:00pm - 04:50pm	T	BCLA3321	08/20 - 12/10	Staff	5.00
SPCH	151	020	2199	3.0		02:00pm - 04:50pm	Th	BCLA3321	08/22 - 12/12	Staff	5.00
SPCH	151	021	2463	3.0		02:00pm - 03:15pm	TTh	BCLA3323	08/20 - 12/12	Staff	5.00
SPCH	151	022	2200	3.0	E	07:00pm - 09:50pm	M	BCLA3321	08/19 - 12/09	Staff	5.00
SPCH	151	023	2464	3.0		02:00pm - 03:15pm	MW	BCLA3323	08/19 - 12/11	Willis,J	5.00
SPCH	151	024	2465	3.0		04:00pm - 06:50pm	MW	BCLA3323	10/14 - 12/11	Staff	5.00
SPCH	151	025	2203	3.0	E	07:00pm - 09:50pm	Th	BCLA3321	08/22 - 12/12	Staff	5.00
SPCH	151	026	2461	3.0		11:00am - 12:15pm	TTh	BCLA2118	08/20 - 12/12	Staff	5.00
SPCH	151	027	2600	3.0		09:00am - 09:50am	MWF	BCLA3311	08/19 - 12/12	Staff	5.00
SPCH	151	028	2601	3.0		10:00am - 10:50am	MWF	BCLA3311	08/19 - 12/12	Staff	5.00
SPCH	151	029	2602	3.0		12:30pm - 01:45pm	TTh	BCLA3311	08/20 - 12/12	Staff	5.00
SPCH	151	HY1	2480	3.0	OI	-		INETN/R	08/20 - 12/12	Ruppert-Leach,K	5.00
						02:00pm - 03:15pm	T	BCLA2220			

Students will only need to be on campus five Tuesdays to deliver speeches 9/10, 10/08, 10/29, 11/26

SPCH	151	HY2	2510	3.0 OI E	-	INETN/R	08/20 - 12/12	Ruppert-Leach,K	5.00
					06:00pm - 07:15pm	T	BCLA3307		

Students will only need to be on campus five Tuesdays to deliver speeches 9/10, 10/08, 10/29, 11/26

SPCH	151	060	2479	3.0	10:00am - 10:50am	MWF	SWGCC322	08/19 - 12/12	Staff	5.00
SPCH	151	061	2206	3.0	11:00am - 11:50am	MWF	SWGCC332	08/19 - 12/09	Staff	5.00
SPCH	151	062	2208	3.0 E	06:00pm - 08:50pm	M	SWGCC332	08/19 - 12/12	Staff	5.00
SPCH	151	063	2209	3.0	11:00am - 12:15pm	TTh	SWGCC332	08/20 - 12/12	Staff	5.00
SPCH	151	080	2210	3.0	09:30am - 10:45am	MW	RBC149	08/19 - 12/11	Staff	5.00
SPCH	151	081	2211	3.0	08:00am - 09:15am	TTh	RBC149	08/20 - 12/10	Staff	5.00
SPCH	151	20A	2449	3.0	07:45am - 08:35am	MWF	COLM209	08/19 - 12/11	Staff	5.00
SPCH	151	01S	2205	3.0	04:30pm - 07:20pm	TTh	SAFB75	10/15 - 12/10	Staff	5.00

### SPCH 155 Interpersonal Communication (MC 901)

Requisite: Reading and writing placement at ENG 101 or completion of all reading and writing developmental requirements

(The online section of this course requires access to a reliable Internet connection. Students must be competent computer and Internet users.)

SPCH	155	001	2212	3.0	01:00pm - 01:50pm	MWF	BCLA1106	08/19 - 12/11	Staff	5.00
SPCH	155	002	2213	3.0	11:00am - 12:15pm	TTh	BCLA3323	08/20 - 12/12	Staff	5.00
SPCH	155	003	2214	3.0	12:30pm - 01:45pm	TTh	BCLA3323	08/20 - 12/10	Staff	5.00
SPCH	155	IN1	2325	3.0 OI	-	INETN/R	08/19 - 10/13	Ruppert-Leach,K	25.00	
SPCH	155	IN2	2355	3.0 OI	-	INETN/R	10/14 - 12/12	Ruppert-Leach,K	25.00	
SPCH	155	060	2215	3.0	12:30pm - 01:45pm	TTh	SWGCC332	08/20 - 12/12	Staff	5.00

### SPCH 213 Intro to Public Relations (MC 913)

Requisite: Reading placement above ENG 91 or completion of ENG 91; Writing placement above ENG 95 or completion of ENG 95

SPCH	213	IN1	2356	3.0 OI	-		08/19 - 12/12	Staff	25.00
------	-----	-----	------	--------	---	--	---------------	-------	-------

### SPCH 240 Group Communication

Requisite: SPCH 151 or SPCH 155 each with a grade of C or better

SPCH	240	001	2532	3.0	02:00pm - 02:50pm	MWF	BCLA3311	08/19 - 12/12	Staff	5.00
------	-----	-----	------	-----	-------------------	-----	----------	---------------	-------	------

## THEATRE

### THEA 120 Theatre Appreciation (F1 907)

Requisite: Reading placement above ENG 91 or completion of ENG 91; Writing placement above ENG 95 or completion of ENG 95

THEA	120	001	2429	3.0	11:00am - 12:15pm	TTh	BCLA1204	08/20 - 12/12	Willis,J	5.00
THEA	120	IN1	2430	3.0 OI	-		INETN/R	08/19 - 10/11	Willis,J	25.00
THEA	120	IN2	2516	3.0 OI	-		INETN/R	08/19 - 10/11	Willis,J	25.00
THEA	120	IN3	2554	3.0 OI	-		INETN/R	10/12 - 12/12	Willis,J	5.00

<sup>1</sup>IAI Code: Illinois Articulation Initiative transfer credit identification code, refer to the catalog for details.

<sup>2</sup>Fee amounts are in addition to normal tuition.

OI Online Instruction VC Video Conference HY Hybrid course  
E Evening SB Semester Break @ Saturday/Weekend Class  
LC Learning Community AL Accelerated Learning

Course Title (+IAI Code) <sup>1</sup>				Times	Day(s)	Location/Room	Dates	Instructor	Fee <sup>2</sup>
Course	Section	Class #	Units						
THEA	161	Production Lab							
Requisite: Reading placement above ENG 91 or completion of ENG 91; Writing placement above ENG 95 or completion of ENG 95									
THEA	161	001	2432	1.0	02:00pm - 04:50pm	M	BCMC2320	08/19 - 12/11	Staff
THEA	162	Production Lab							
Requisite: SPCH 161									
THEA	162	001	2433	1.0	02:00pm - 04:50pm	M	BCMC2320	08/19 - 12/09	Staff
THEA	256	Theatre Acting (TA 914)							
Requisite: Reading placement above ENG 91 or completion of ENG 91; Writing placement above ENG 95 or completion of ENG 95									
THEA	256	001	2431	3.0	02:00pm - 04:50pm	T	BCMC2320	08/20 - 12/12	Willis,J
									5.00
THEA	261	Production Lab							
Requisite: SPCH 162									
THEA	261	001	2434	1.0	02:00pm - 04:50pm	M	BCMC2320	08/19 - 12/09	Staff
THEA	262	Production Lab							
Requisite: SPCH 261									
THEA	262	001	2435	1.0	02:00pm - 04:50pm	M	BCMC2320	08/19 - 12/09	Staff

## WAREHOUSING

<b>WRH 120 Warehousing Environment</b>									
WRH	120	060	3021	1.5 E	05:30pm - 09:20pm	TWTh	SWGCC541	08/27 - 09/05	Staff
<b>WRH 121 Warehousing Workforce Skills</b>									
WRH	121	060	3022	1.5 E	05:30pm - 09:20pm	TWTh		09/10 - 09/19	Staff
<b>WRH 122 Warehousing &amp; Distribution Process</b>									
WRH	122	060	3023	2.5 E	05:30pm - 09:20pm	TWTh	SWGCC541	09/24 - 10/16	Staff
<b>WRH 123 Warehousing Technology Skills</b>									
WRH	123	060	3024	2.0 E	05:30pm - 09:20pm	TWTh	SWGCC541	10/17 - 11/05	Staff
<b>WRH 124 Representative Warehousing Skills</b>									
WRH	124	060	3025	2.5 E	05:30pm - 09:20pm	TWTh	SWGCC541	11/06 - 12/03	Staff

## WELDING TECHNOLOGY

<b>WLDT 101 Introduction to Welding</b>									
WLDT	101	001	3061	6.0	08:00am - 01:25pm	MTW	BCMC1520	08/19 - 10/16	Staff 150.00
WLDT	101	002	3068	6.0 E	05:30pm - 09:45pm	MW	BCMC1520	08/19 - 12/11	Staff 150.00
WLDT	101	003	3338	6.0	08:00am - 01:25pm	MTW	BCMC1520	08/19 - 10/16	Staff 150.00
WLDT	101	004	3161	6.0 E	05:30pm - 09:45pm	MW	BCMC1520	08/19 - 12/11	Staff 150.00
WLDT	101	060	3069	6.0 E	05:30pm - 09:50pm	T	SWGCC1620	08/20 - 12/12	Staff 150.00
					05:30pm - 09:50pm	Th	SWGCC1620		
WLDT	101	070	3070	6.0	08:30am - 12:35pm	MTWTh	SWGCC1612	08/21 - 10/10	Staff 150.00
WLDT	101	101	3071	6.0	08:30am - 02:30pm	MTW	ESLCBLDGC	08/26 - 10/16	Staff 150.00
WLDT	101	102	3193	6.0	05:00pm - 10:30pm	MTTh	ESLCBLDGC	08/27 - 10/21	Staff 150.00
WLDT	101	103	3122	6.0	08:00am - 2:45pm	TWTh	ESLCBLDGC	10/23 - 12/12	Staff 150.00
WLDT	101	104	3108	6.0 E	05:00pm - 10:35pm	MTTh	ESLCBLDGC	10/17 - 12/17	Staff 150.00
<b>WLDT 106 Weld Fabrication Blueprint Reading</b>									
WLDT	106	001	3026	3.0	08:30am - 11:20am	Th	BCMC1410	08/22 - 12/12	Staff 65.00
WLDT	106	002	3027	3.0 E	06:30pm - 09:20pm	Th	BCMC1519	08/22 - 12/12	Staff 65.00
WLDT	106	003	3337	3.0	08:30am - 11:20am	Th	BCMC1519	08/22 - 12/12	Staff 65.00
WLDT	106	004	3339	3.0 E	06:30am - 09:20pm	Th	BCMC1520	08/22 - 12/12	Staff 65.00
WLDT	106	060	3028	3.0 E	06:00pm - 08:50pm	W	SWGCC1612	08/21 - 12/11	Staff 65.00
WLDT	106	070	3029	3.0	02:00pm - 04:15pm	MW	SWGCC1612	08/19 - 10/28	Staff 65.00
WLDT	106	101	3030	3.0	08:15am - 11:45am	F	ESLCBLDGC	08/23 - 12/13	Staff 65.00
WLDT	106	102	3194	3.0 E	06:00pm - 08:50pm	W	ESLCBLDGC	08/28 - 12/11	Staff 65.00
<b>WLDT 107 Advanced Blueprint Reading</b>									
Requisite: WLDT 106									
WLDT	107	070	3037	2.0	02:00pm - 04:30pm	MW	SWGCC1612	10/30 - 12/11	Staff 65.00
WLDT	107	101	3195	2.0 E	05:00pm - 10:15pm	W	ESLCBLDGC	08/21 - 10/02	Staff 65.00
WLDT	107	102	3149	2.0	12:15pm - 03:45pm	F	ESLCBLDGC	09/06 - 11/01	Staff 65.00
<b>WLDT 152 All Position Arc Welding</b>									
WLDT	152	001	3072	5.0	08:00am - 01:55pm	MTW	BCMC1520	10/23 - 12/11	Staff 155.00
WLDT	152	002	3073	5.0 E	05:30pm - 09:30pm	TTh	BCMC1520	08/20 - 12/12	Staff 155.00
WLDT	152	060	3074	5.0 E	06:00pm - 09:50pm	MW	SWGCC1620	08/19 - 12/11	Staff 155.00
WLDT	152	070	3075	5.0	08:30am - 12:40pm	MTWTh	SWGCC1612	10/17 - 12/12	Staff 155.00
WLDT	152	101	3076	5.0	08:30am - 12:55pm	MT	ESLCBLDGC	08/27 - 12/03	Staff 155.00
WLDT	152	102	3077	5.0 E	05:30pm - 10:30pm	MT	ESLCBLDGC	08/27 - 12/04	Staff 155.00
WLDT	152	103	3078	5.0	08:00am - 02:20pm	TWTh	ESLCBLDGC	10/23 - 12/12	Staff 155.00
WLDT	152	104	3079	5.0 E	05:00pm - 10:30pm	MTTh	ESLCBLDGC	10/23 - 12/16	Staff 155.00
WLDT	152	105	3263	5.0	12:00pm - 04:00pm	MTWThF	ESLCBLDGC	10/17 - 12/04	Staff 155.00
<b>WLDT 201 Advanced Arc Welding</b>									
WLDT	201	001	3080	6.0 E	05:00pm - 09:50pm	TTh	BCMC1520	08/20 - 12/12	Staff 150.00
WLDT	201	060	3081	6.0 E	05:00pm - 09:50pm	MW	SWGCC1620	08/19 - 12/11	Staff 150.00
WLDT	201	070	3215	6.0	08:30am - 01:55pm	MTWTh	SWGCC1620	08/21 - 10/10	Staff 150.00
WLDT	201	101	3082	6.0	08:00am - 01:45pm	MT	ESLCBLDGC	08/27 - 12/10	Staff 150.00
WLDT	201	102	3083	6.0	05:30pm - 10:35pm	MT	ESLCBLDGC	08/27 - 12/10	Staff 150.00

\*For the final exam schedule, students should consult their eSTORM Student Center.

\*\* For current drop deadline dates, review Academic Calendar Deadlines on your eSTORM Student Center. For current refund policy, consult <https://www.swic.edu/students/services/business-office/tuition-fees/payments/refund-policy/>



Course Title (+IAI Code) <sup>1</sup>				Times	Day(s)	Location/Room	Dates	Instructor	Fee <sup>2</sup>	
Course	Section	Class #	Units							
WLDT	252	Pipe Welding								
WLDT	252	001	3084	4.0 @	08:00am - 01:50pm	S	BCMC1517C	08/17 - 12/07	Staff	160.00
WLDT	252	060	3085	4.0 E	06:00pm - 09:05pm	MW	SWGCC1620	08/26 - 12/11	Staff	160.00
WLDT	252	070	3086	4.0	08:00am - 01:50pm	MW	SWGCC1620	10/14 - 12/11	Staff	160.00
WLDT	252	101	3196	4.0	06:00pm - 08:50pm	T	SWGCC2653	08/30 - 12/13	Staff	160.00
WLDT	252	102	3087	4.0 @	08:30am - 03:30pm	S	ESLCBLDGC	08/24 - 12/14	Staff	160.00
WLDT	252	103	3133	4.0	05:00pm - 10:50pm	W	ESLCBLDGC	08/28 - 12/11	Staff	160.00
WLDT	253	GTAW/GMAW/FCAW/PAC								
WLDT	253	001	3088	4.0 @	08:00am - 01:50pm	S	BCMC1520	08/17 - 12/07	Staff	160.00
WLDT	253	060	3132	4.0 E	05:30pm - 08:35pm	TTh	SWGCC1620	08/27 - 12/12	Staff	160.00
WLDT	253	070	3089	4.0	08:00am - 01:50pm	TTh	SWGCC1620	10/15 - 12/12	Staff	160.00
WLDT	253	101	3090	4.0	-	-	-	08/24 - 12/14	Staff	160.00
WLDT	253	102	3150	4.0 E	05:00pm - 10:50pm	W	ESLCBLDGC	08/28 - 12/11	Staff	160.00
WLDT	253	103	3229	4.0	-	-	-	08/30 - 12/13	Staff	160.00
WLDT	254	Testing and Inspection of Welds								
WLDT	254	001	3031	3.0 E	06:30pm - 09:30pm	M	BCMC1410	08/19 - 12/09	Staff	65.00
WLDT	254	060	3032	3.0	-	-	-	08/20 - 12/10	Staff	65.00
WLDT	254	070	3216	3.0	-	-	-	08/28 - 12/11	Staff	65.00
WLDT	254	101	3197	3.0	11:30am - 03:00pm	Th	ESLCBLDGC	08/29 - 12/05	Staff	65.00
WLDT	254	102	3180	3.0 E	06:00pm - 09:15pm	T	ESLCBLDGC	08/27 - 12/10	Staff	65.00
WLDT	255	Layout and Fitup for Welders								
WLDT	255	001	3033	3.0 E	07:00pm - 09:50pm	W	BCMC1364	08/21 - 12/11	Staff	65.00
WLDT	255	060	3217	3.0	-	-	-	09/05 - 12/12	Staff	65.00
WLDT	255	070	3218	3.0	-	-	-	09/26 - 12/12	Staff	65.00
WLDT	255	101	3034	3.0 E	05:00pm - 10:20pm	W	ESLCBLDGC	10/09 - 12/18	Staff	65.00
WLDT	256	Qual & Cert Procedures - Welding Insps								
WLDT	256	070	3035	3.0 @	09:00am - 12:20pm	S	SWGCC1612	08/17 - 11/30	Staff	65.00
WLDT	270	Robotic Welding & CNC Cutting								
Requisite: WLDT 253										
WLDT	270	060	3295	5.0 E	05:30pm - 09:00pm	TTh	SWGCC1612	08/27 - 12/12	Staff	200.00
WLDT	270	070	3138	5.0	10:30am - 01:50pm	TTh	SWGCC1620	08/20 - 12/10	Staff	200.00
WLDT	299	Special Problems in Welding								
WLDT	299	001	3336	6.0	09:00am - 12:00pm	M	BCMC1520	08/19 - 12/16	Staff	75.00
WLDT	299	002	3222	6.0	-	-	-	08/17 - 12/12	Staff	60.00
WLDT	299	102	3221	6.0	-	-	-	08/31 - 10/19	Staff	75.00
WLDT	299	Special Problems in Welding - Upgrading Welding Skills								
WLDT	299	060	3219	6.0 E	06:00pm - 08:45pm	MW	SWGCC1620	09/04 - 11/18	Staff	50.00
WLDT	299	070	3220	6.0	08:30am - 01:15pm	MW	SWGCC1620	08/26 - 10/09	Staff	75.00
WLDT	299	Special Problems in Welding - 1F-2F-3F								
WLDT	299	101	3128	6.0	-	-	-	08/30 - 11/09	Staff	60.00
WLDT	299	Special Problems in Welding - GTAW-4G-5G								
WLDT	299	103	3129	6.0	-	-	-	08/26 - 10/21	Staff	75.00
WLDT	299	Special Problems in Welding - Construction Beam Welding-MIG								
WLDT	299	104	3130	6.0 E	05:30pm - 09:30pm	W	ESLCBLDGC	08/28 - 10/16	Staff	75.00
WLDT	299	Special Problems in Welding - SMAW-1G-4G-7018								
WLDT	299	105	3185	6.0	09:00am - 12:00pm	M	ESLCBLDGC	08/26 - 12/16	Staff	75.00

<sup>1</sup>IAI Code: Illinois Articulation Initiative transfer credit identification code, refer to the catalog for details.

<sup>2</sup>Fee amounts are in addition to normal tuition.

OI Online Instruction  
 E Evening  
 LC Learning Community  
 VC Video Conference  
 SB Semester Break  
 AL Accelerated Learning  
 HY Hybrid course  
 @ Saturday/Weekend Class

## Consumer, Textbook and Gainful Employment Information

■ SWIC provides specific consumer, textbook and gainful employment information to current and prospective students through the college website and printed materials. For consumer information, visit [swic.edu/about/consumer-information](http://swic.edu/about/consumer-information). For student and academic information, refer to [swic.edu/students/academic-resources/catalog](http://swic.edu/students/academic-resources/catalog) or visit the Academic Advising Department at any SWIC campus for a copy of the catalog. To view the Student Handbook, refer to [swic.edu/students/student-affairs/student-handbook](http://swic.edu/students/student-affairs/student-handbook). For textbook information, go to [swic.edu/students/services/bookstore](http://swic.edu/students/services/bookstore) or visit the Barnes & Noble bookstores at the Belleville or Sam Wolf Granite City campuses.

### Southwestern Illinois College Board of Trustees:

Chair Robert G. Morton, O'Fallon  
Vice Chair Richard E. Roehrkaske, Red Bud  
John S. Blomenkamp, Freeburg  
Harry A. Briggs, Ph.D., Granite City  
Stephanie Scurlark-Belt, Cahokia  
Philip L. Smith, Collinsville  
Eugene Verdu, Belleville  
Student Trustee Sonny Wilson, Sparta

### Southwestern Illinois College President:

Nick J. Mance

### Foundation Board of Directors:

Chair Norma L. Bellcoff,  
Vice Chair Mary E. Buettner, Kevin Baltz,  
Carol A. Bartle, Karen G. Bergman,  
Tina M. Besserman, Barbara Cempura,  
Matthew Gomric, Gary Harbison, Stan Hatfield,  
Sue Hoffmann, Mark Lee, Michael W. Leopold,  
Bob Novack, Christopher C. Schroeder,  
Michael S. Sutton, Craig A. Toberman

### Ex-Officio Members:

SWIC Board of Trustees Chair Robert G. Morton  
SWIC President Nick J. Mance  
SWIC Vice President for Administrative Services  
Bernie Ysursa  
Foundation Treasurer Margot Middleton-Holt  
Foundation Board Secretary Jamie Wheeler

# How to contact SWIC

## BELLEVILLE CAMPUS

2500 Carlyle Ave., Belleville, IL 62221  
Campus Number 618-235-2700

Enrollment Services/Registration	ext. 5455
or <a href="http://swic.edu/students/services/enrollment-services">swic.edu/students/services/enrollment-services</a>	
Bookstore	ext. 5334
or <a href="http://swic.edu/students/services/bookstore">swic.edu/students/services/bookstore</a>	
Business Office	ext. 5367
or <a href="http://swic.edu/students/services/business-office">swic.edu/students/services/business-office</a>	
Academic Advising	ext. 5206
or <a href="http://swic.edu/students/services/advising">swic.edu/students/services/advising</a>	
Disability & Access Center	ext. 5368
or <a href="http://swic.edu/students/services/support-services/disability-access-center">swic.edu/students/services/support-services/disability-access-center</a>	
Financial Aid and Student Employment	ext. 5288
or <a href="http://swic.edu/students/services/financial-aid">swic.edu/students/services/financial-aid</a>	
Tuition, Payment Plans and Fees	ext. 5367
or <a href="http://swic.edu/students/services/business-office/tuition-fees">swic.edu/students/services/business-office/tuition-fees</a>	

## RED BUD CAMPUS

500 W. South Fourth St., Red Bud, IL 62278  
Campus Number 618-282-6682

Enrollment Services/Registration	ext. 8114
Academic Advising	ext. 8114
Financial Aid and Student Employment	ext. 8114

## SAM WOLF GRANITE CITY CAMPUS

4950 Maryville Road, Granite City, IL 62040  
Campus Number 618-931-0600

Enrollment Services/Registration	ext. 6615
Bookstore	ext. 7379
Business Office	ext. 6640
Academic Advising	ext. 7333
Financial Aid and Student Employment	ext. 5288



# FALL 2019



Belleville Campus  
Sam Wolf Granite City Campus  
Red Bud Campus  
Numerous Off-Campus Sites

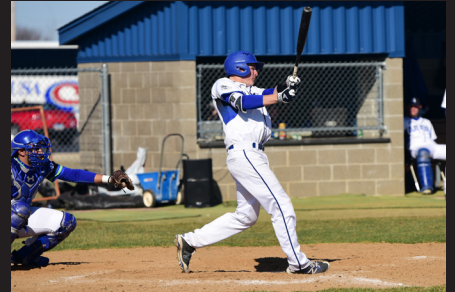

**SWIK**  
SOUTHWESTERN  
ILLINOIS COLLEGE



**swic.edu**



## Dates to Remember

Current Students Registration Online/In-Person  
Open Registration Online/In-Person  
Classes Begin  
Fall 2019 Graduation Application Deadline  
Final Examinations for Friday Only Classes  
Final Examinations for Day Classes  
  
Final Examinations for Evening Classes

**April 8**  
**April 10**  
**Aug. 17**  
**Oct. 15**  
**Dec. 6**  
**Dec. 7**  
**Dec. 9-12**  
**Dec. 9-12**

### HOLIDAYS

Labor Day  
Veterans Day Observed  
No Classes – College Open  
Thanksgiving Break  
Winter Break

### COLLEGE IS CLOSED

**Sept. 2**  
**Nov. 11**  
**Nov. 27**  
**Nov. 28 - Dec. 1**  
**Dec. 23, 2019 - Jan. 1, 2020**

