

NEURON MODEL

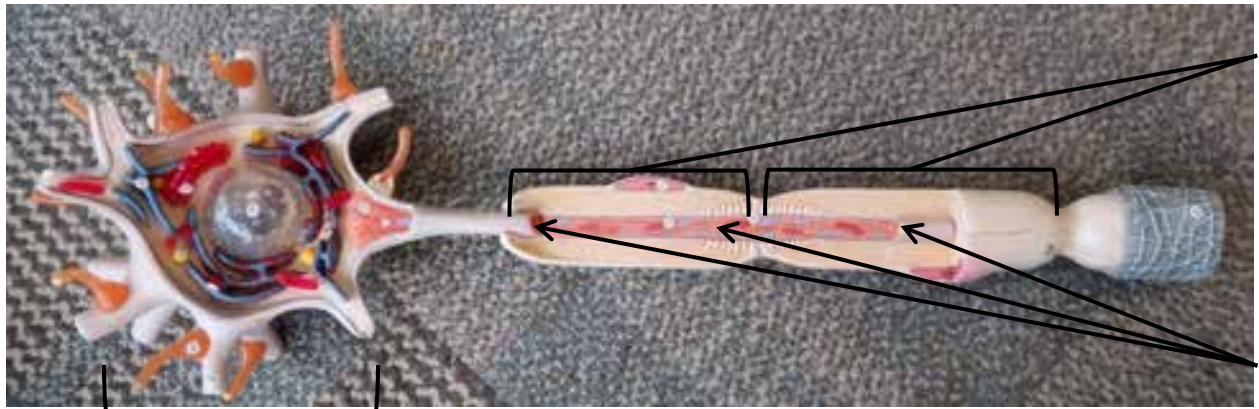

Schwann Cells

Axon

Cell Body



Nissl Bodies
(special name for rough e.r.)

Nucleus

NEURON MODEL

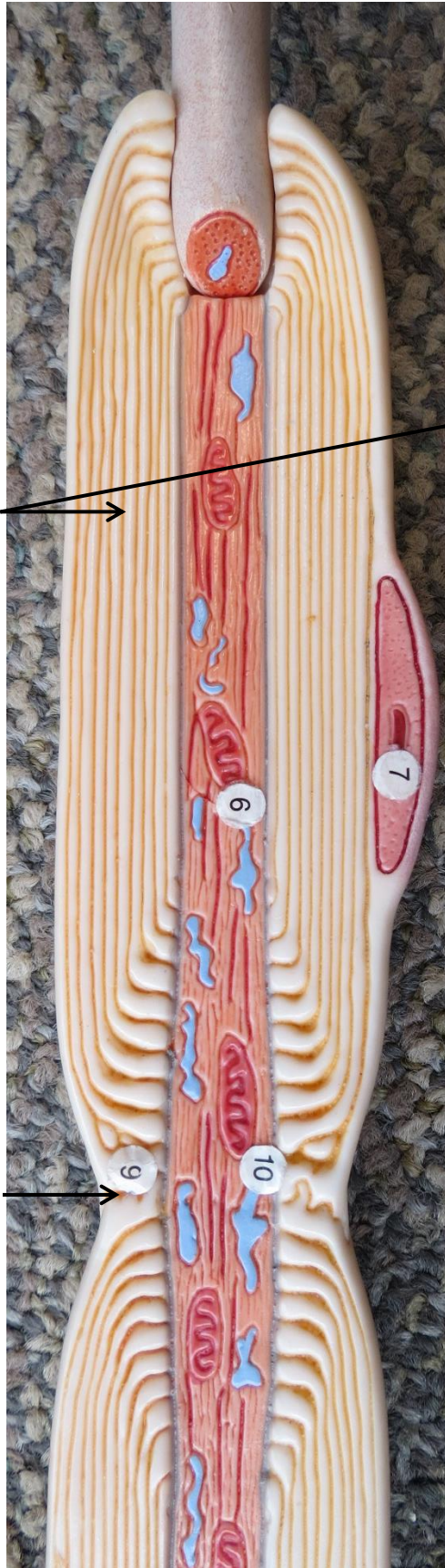

Myelin Sheath
(layers inside each schwann cell)

Node of Ranvier
(gaps between schwann cells)

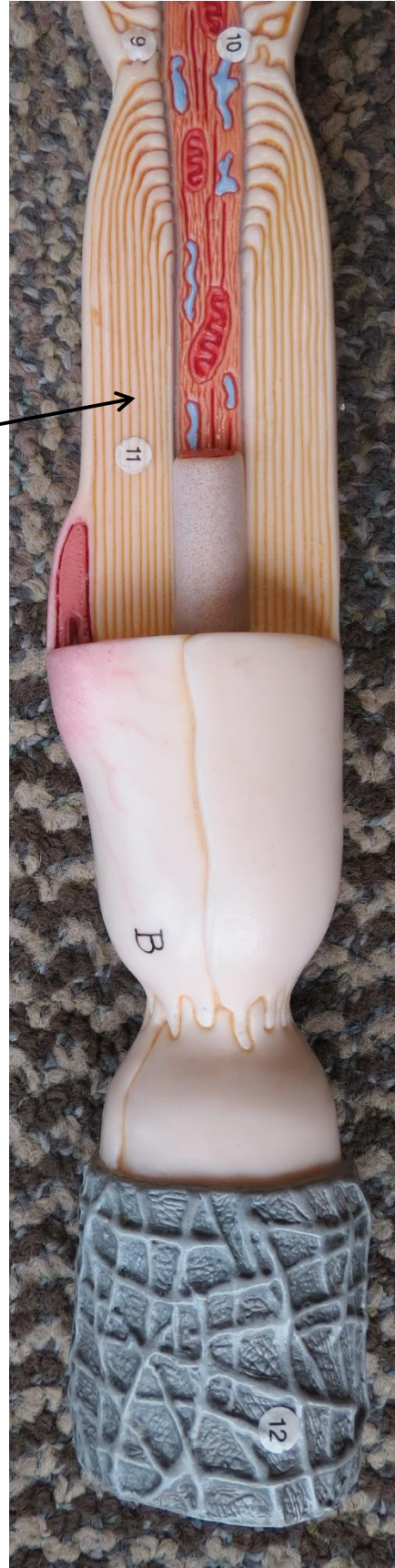

B

12

NEURON MODEL

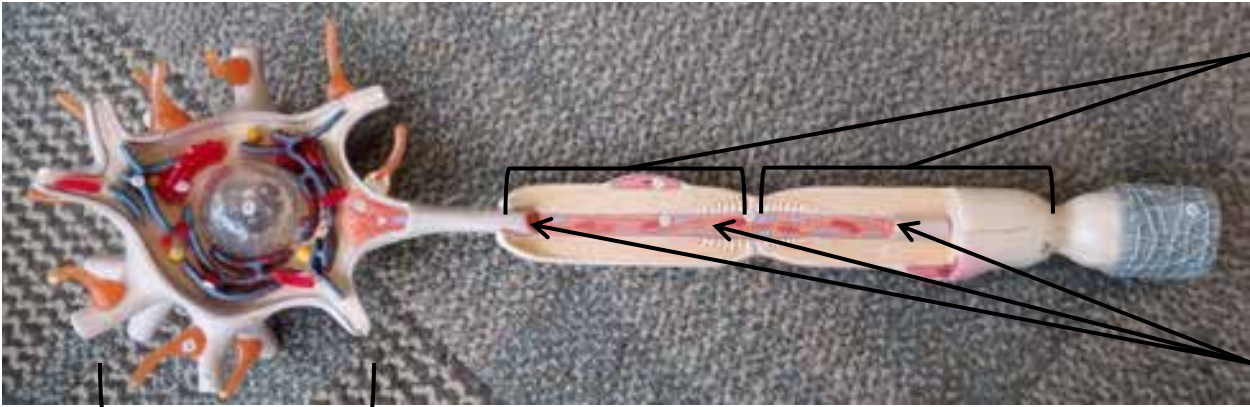

NEURON MODEL

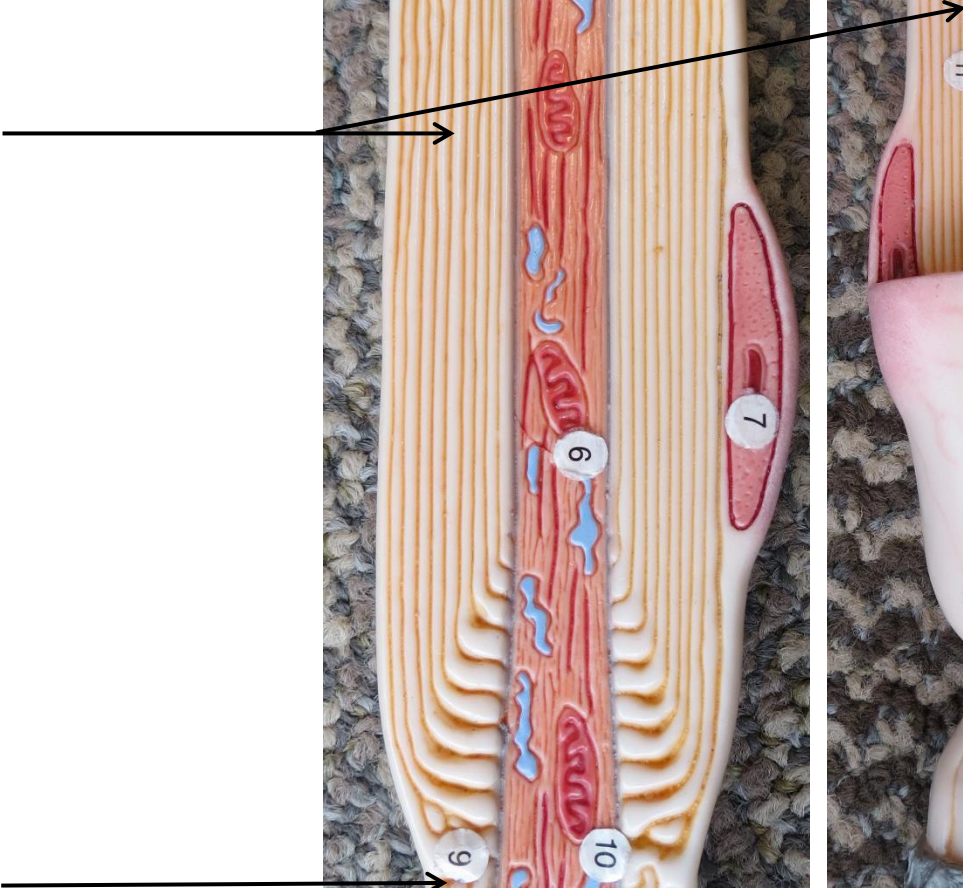
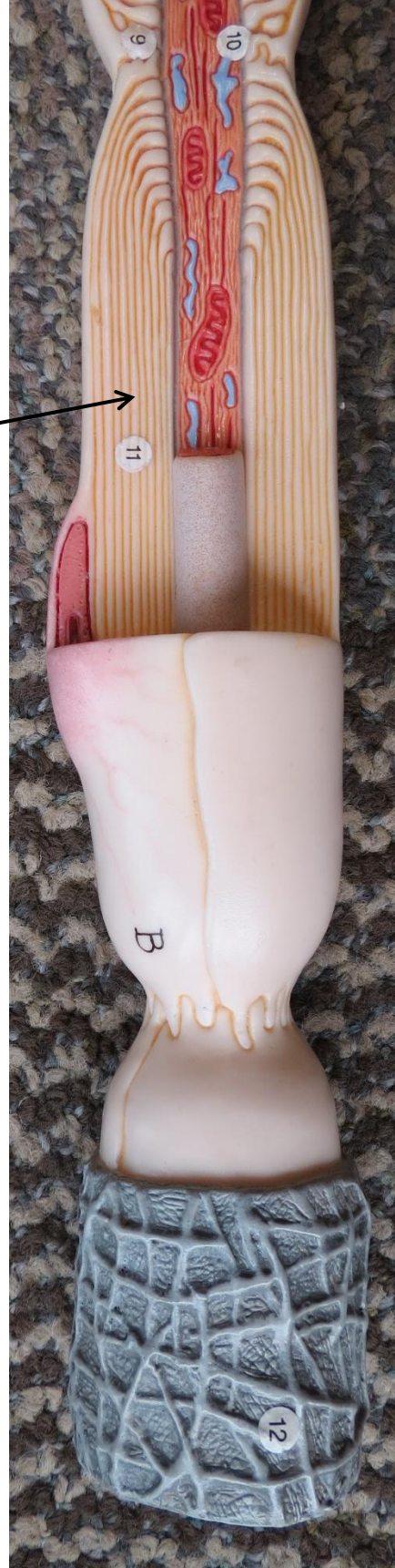
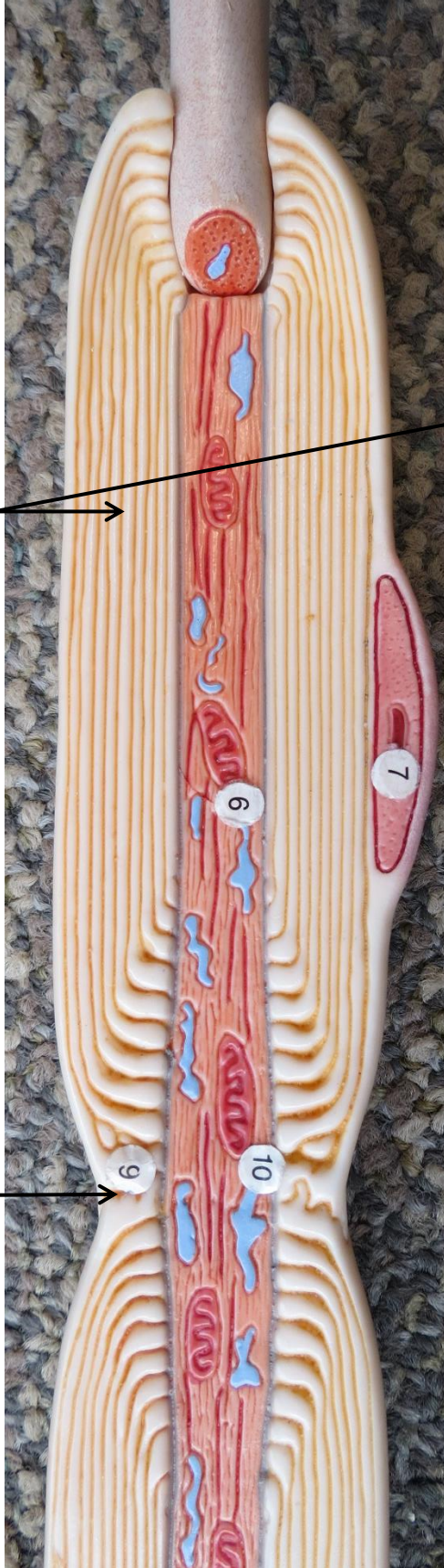

BRAIN MODEL

Cerebrum

Right Cerebral Hemisphere

Left Cerebral Hemisphere

Sulci
(grooves in brain)

Gyri
(bumps on brain)

Anterior View

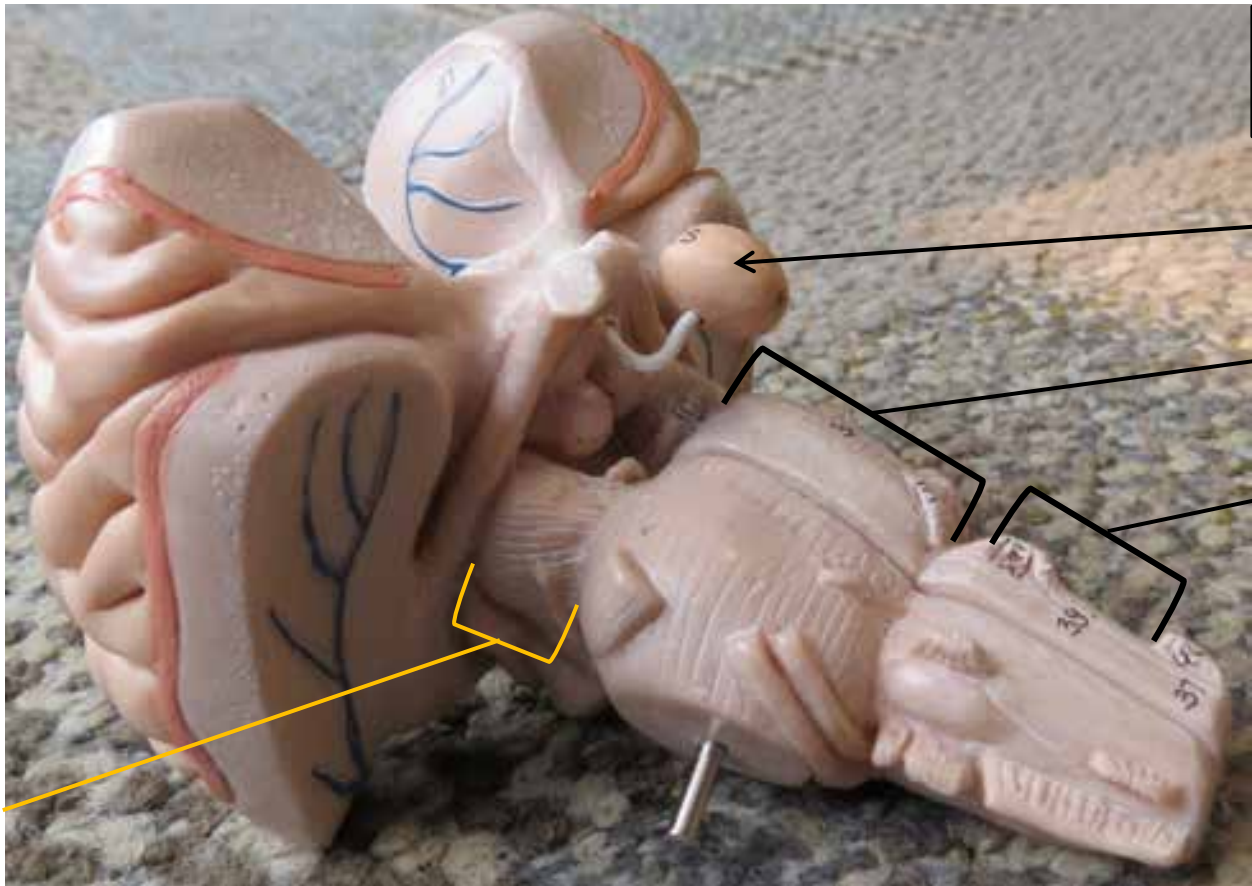
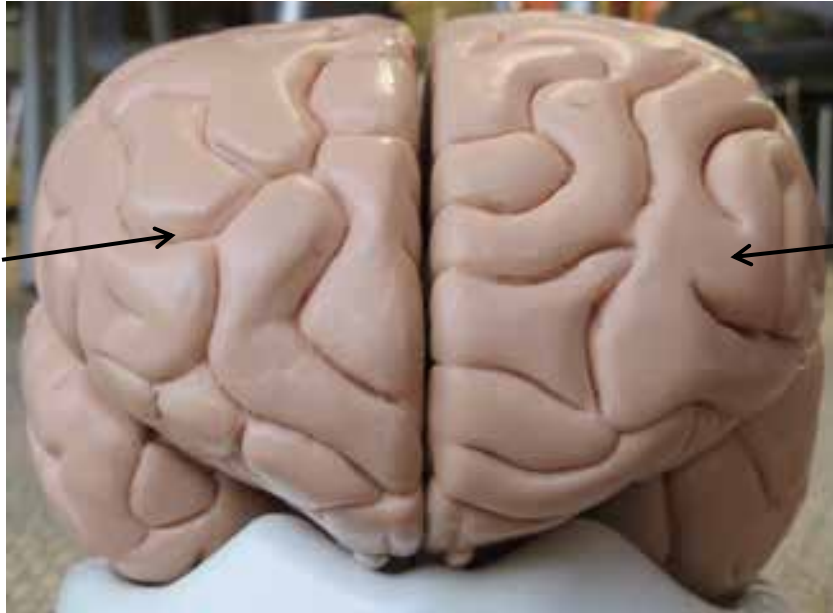

Brain Stem

Pituitary Gland

Pons

Medulla Oblongata

Midbrain

BRAIN MODEL

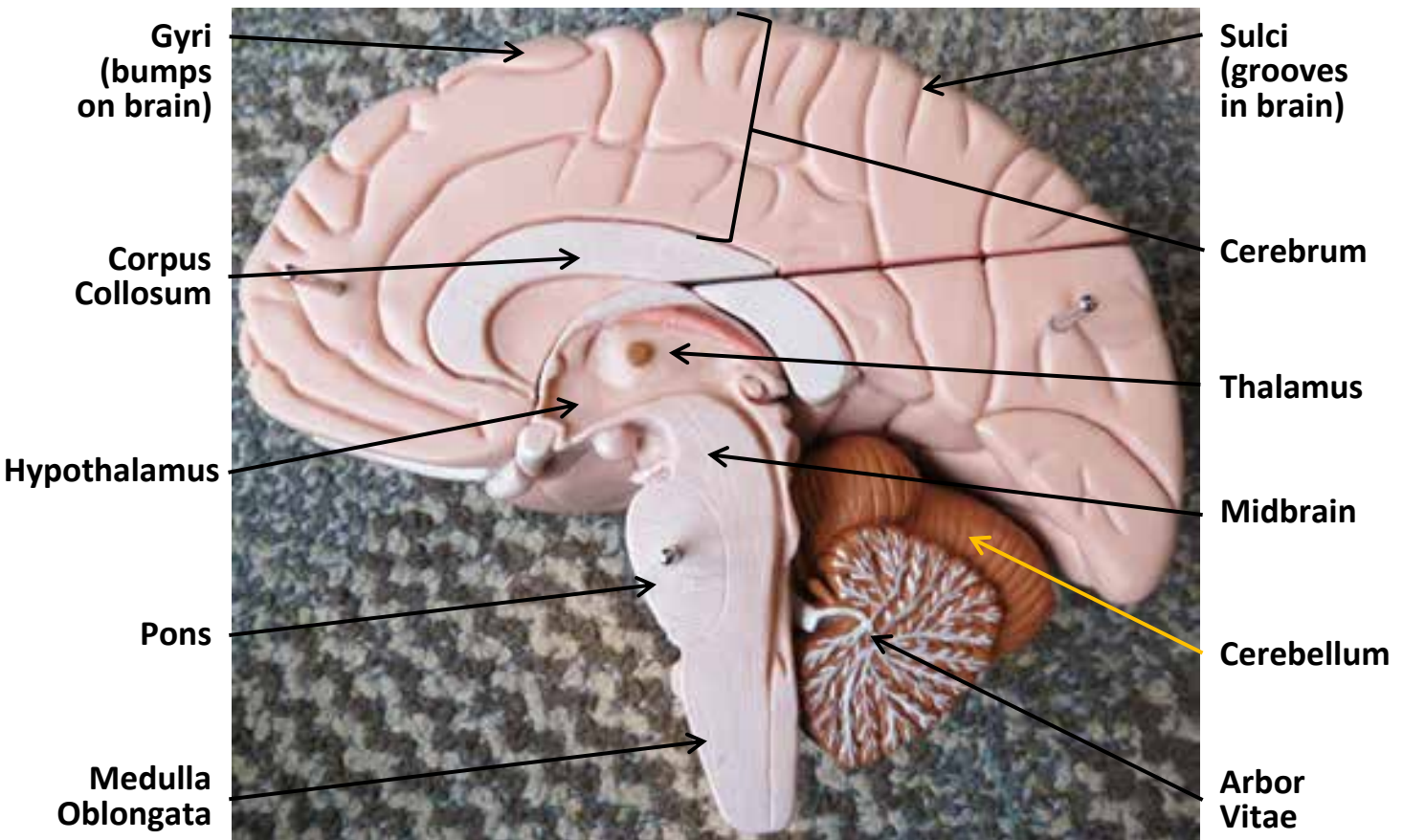
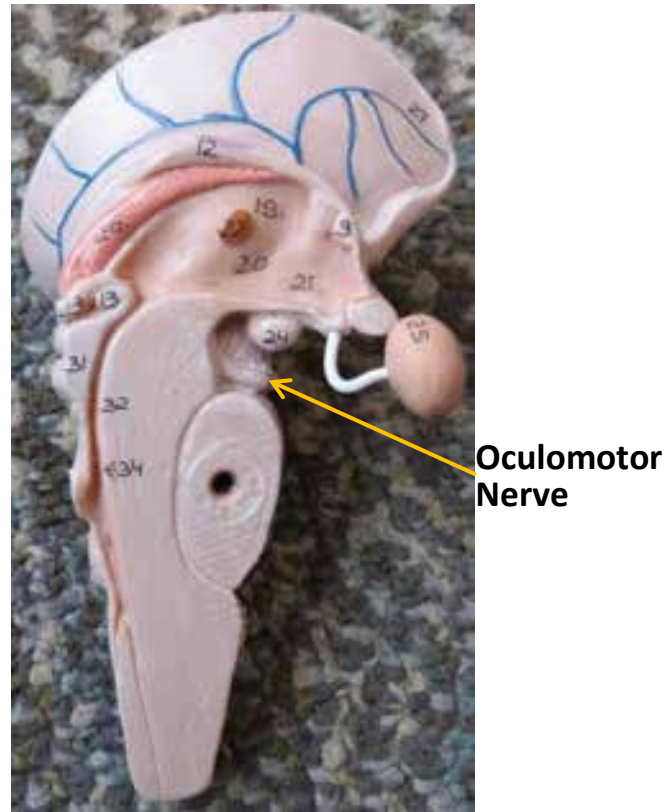
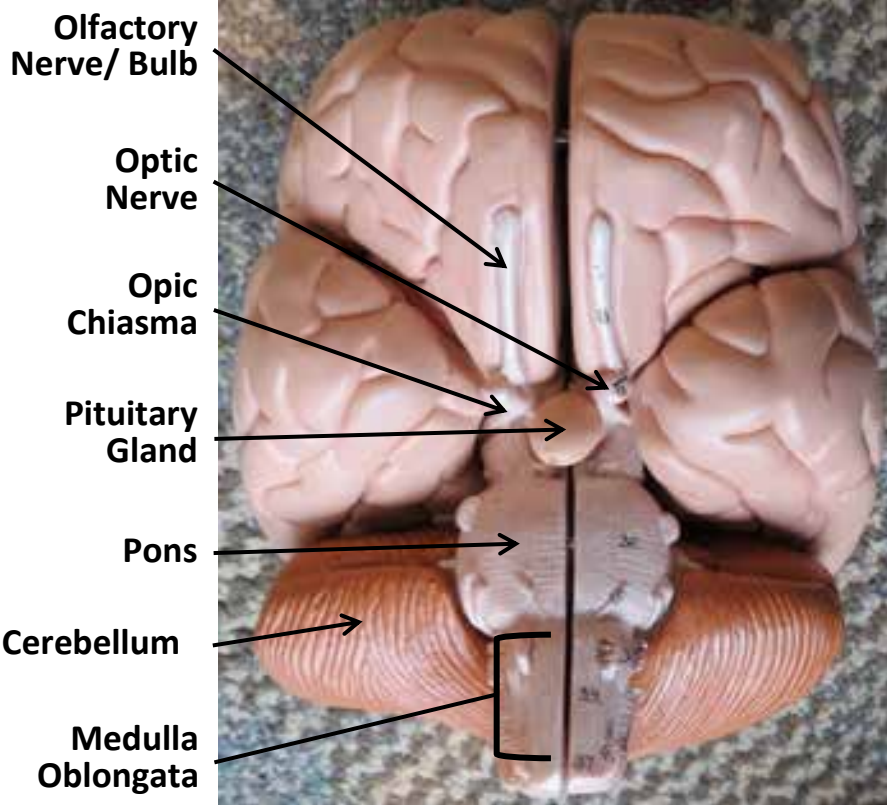

BRAIN MODEL

Cerebrum

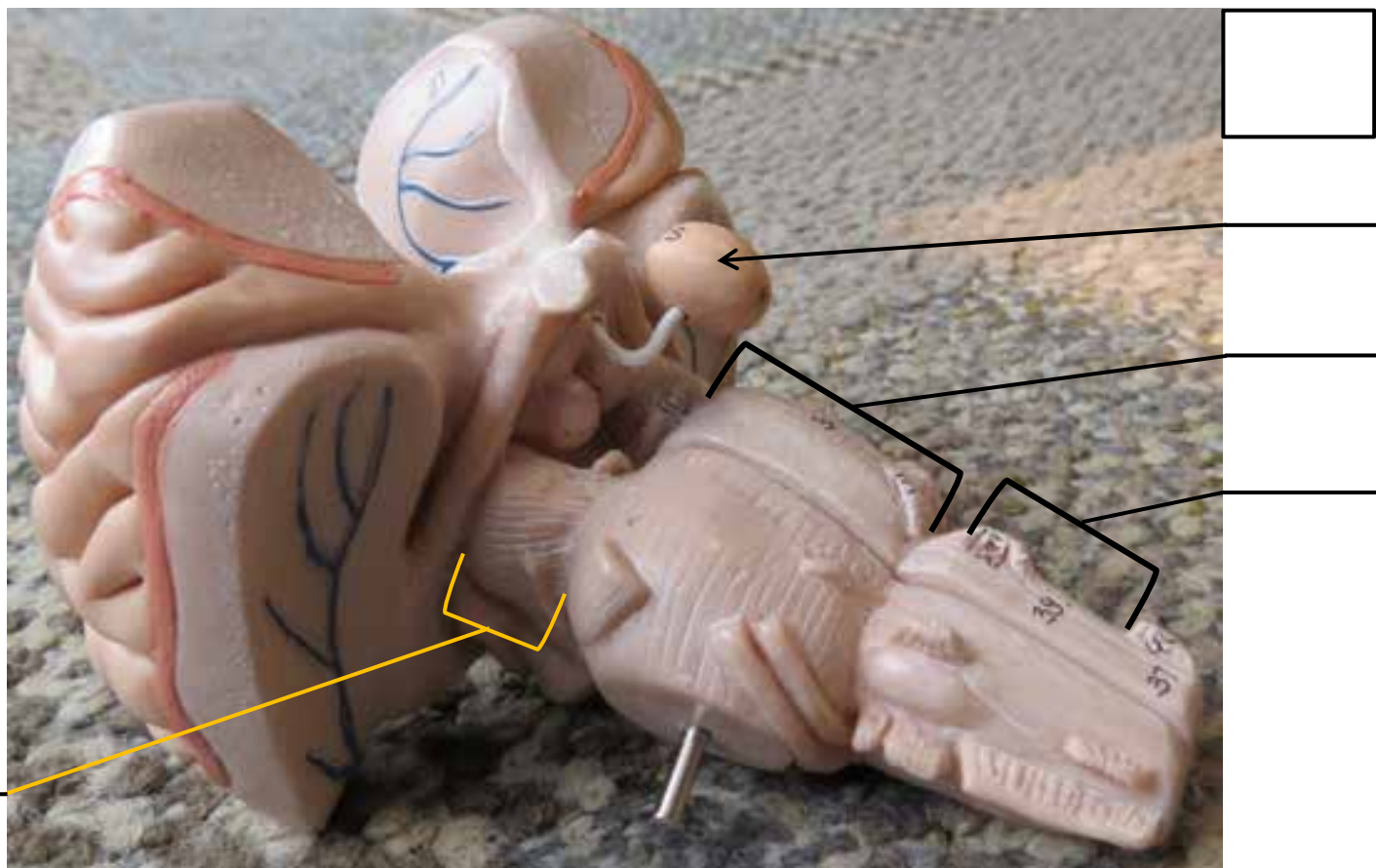
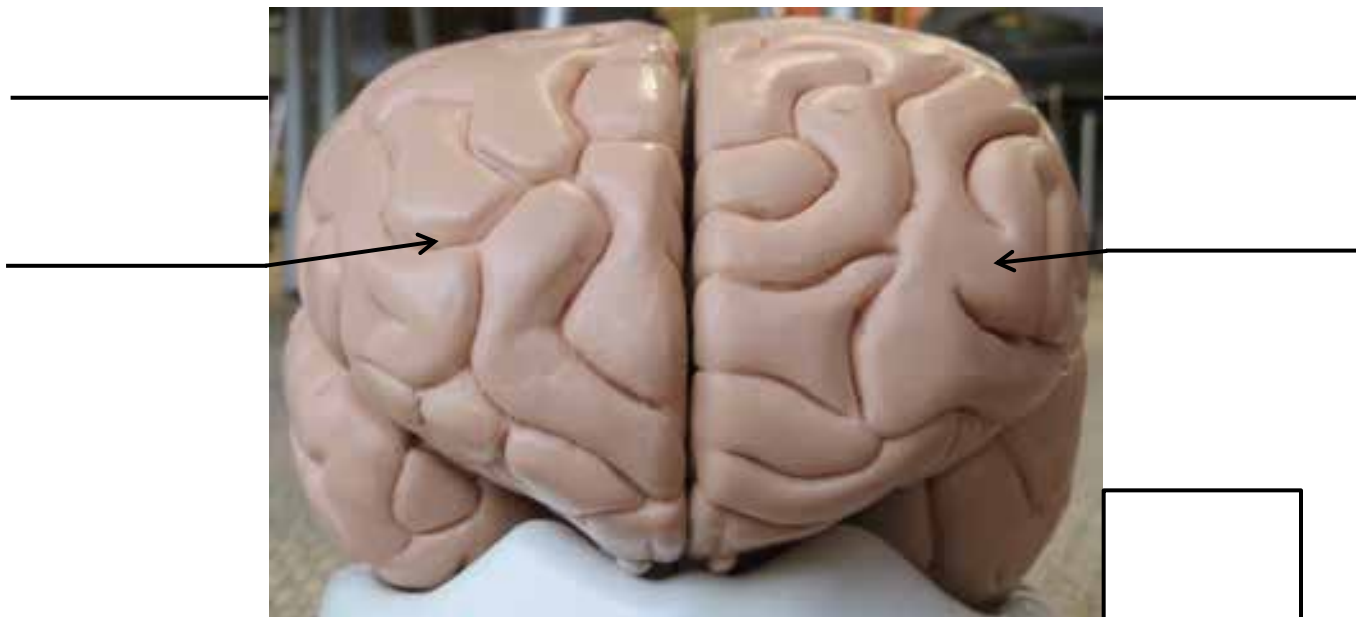

BRAIN MODEL

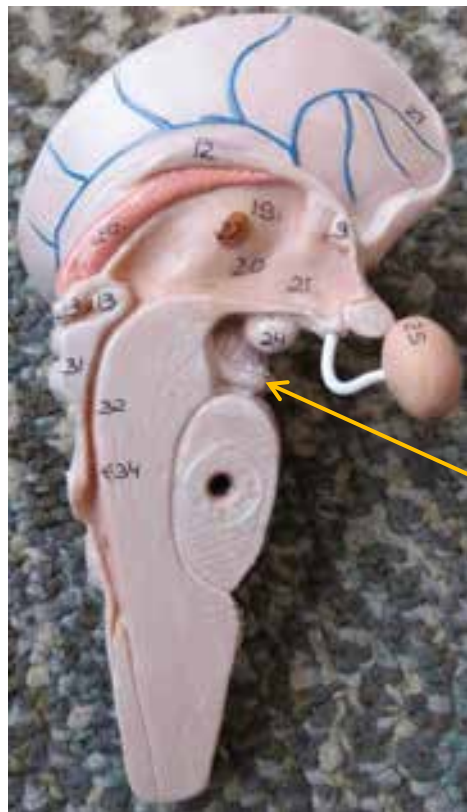
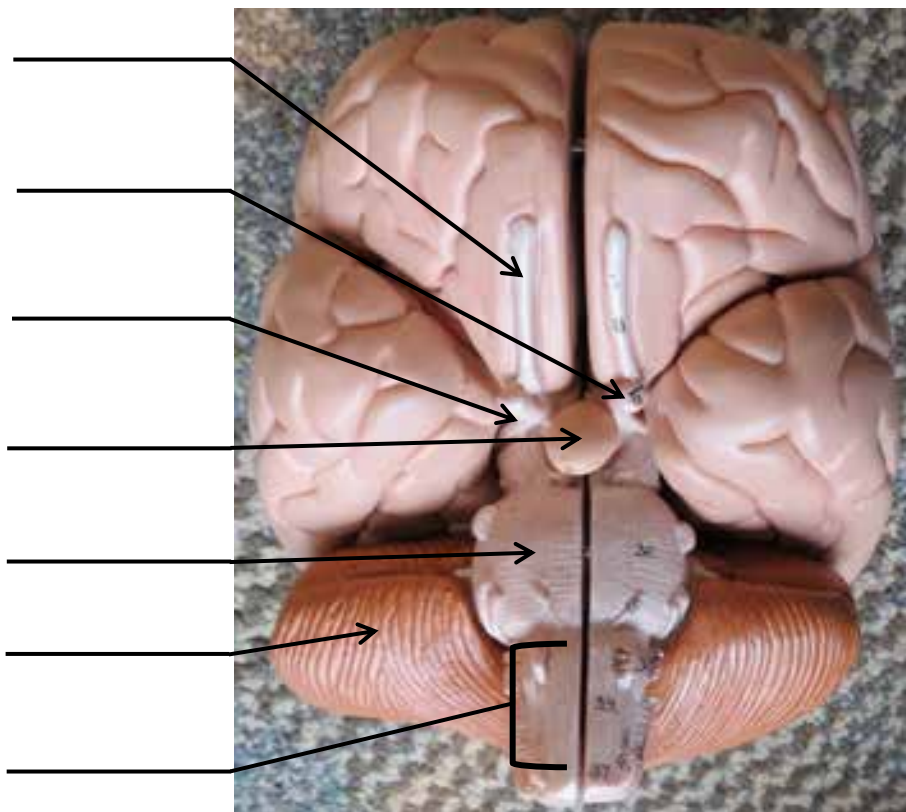

SPINAL CORD WITH VERTEBRAE MODEL



SPINAL CORD WITH VERTEBRAE MODEL

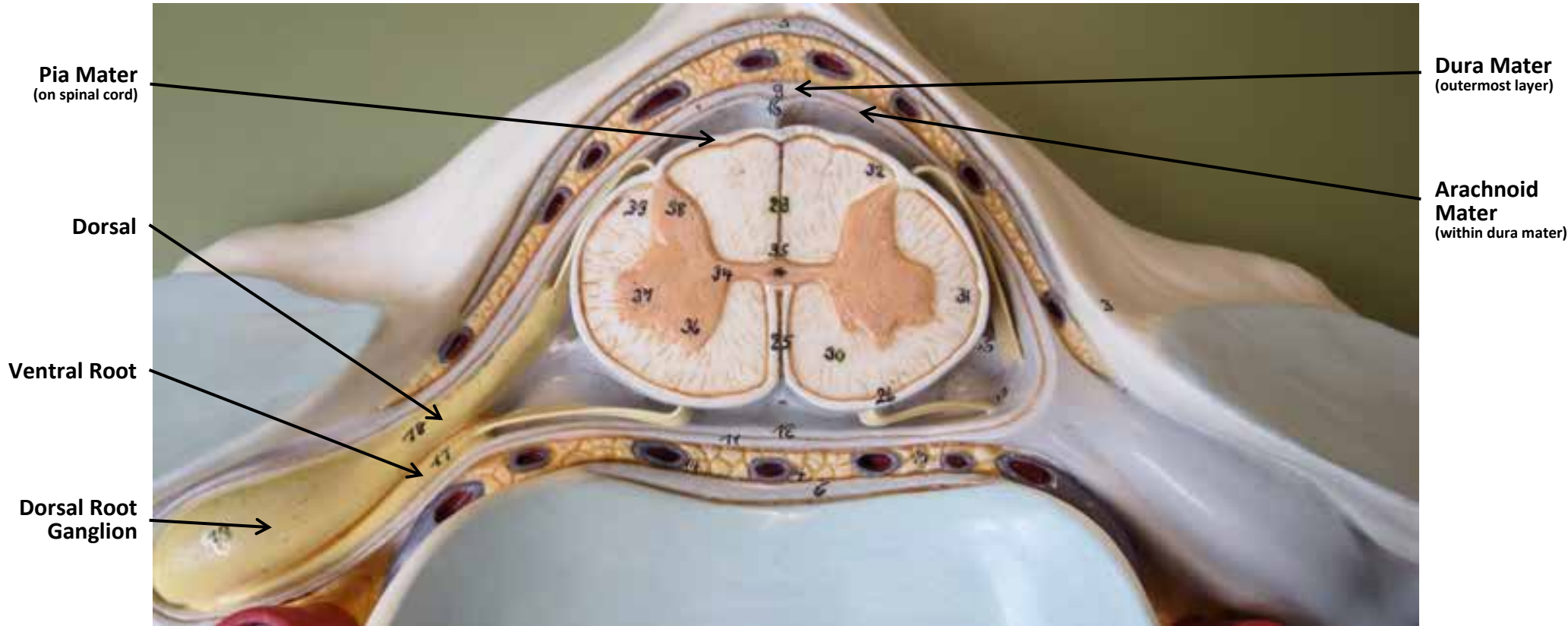

SPINAL CORD WITH VERTEBRAE MODEL



SPINAL CORD WITH VERTEBRAE MODEL

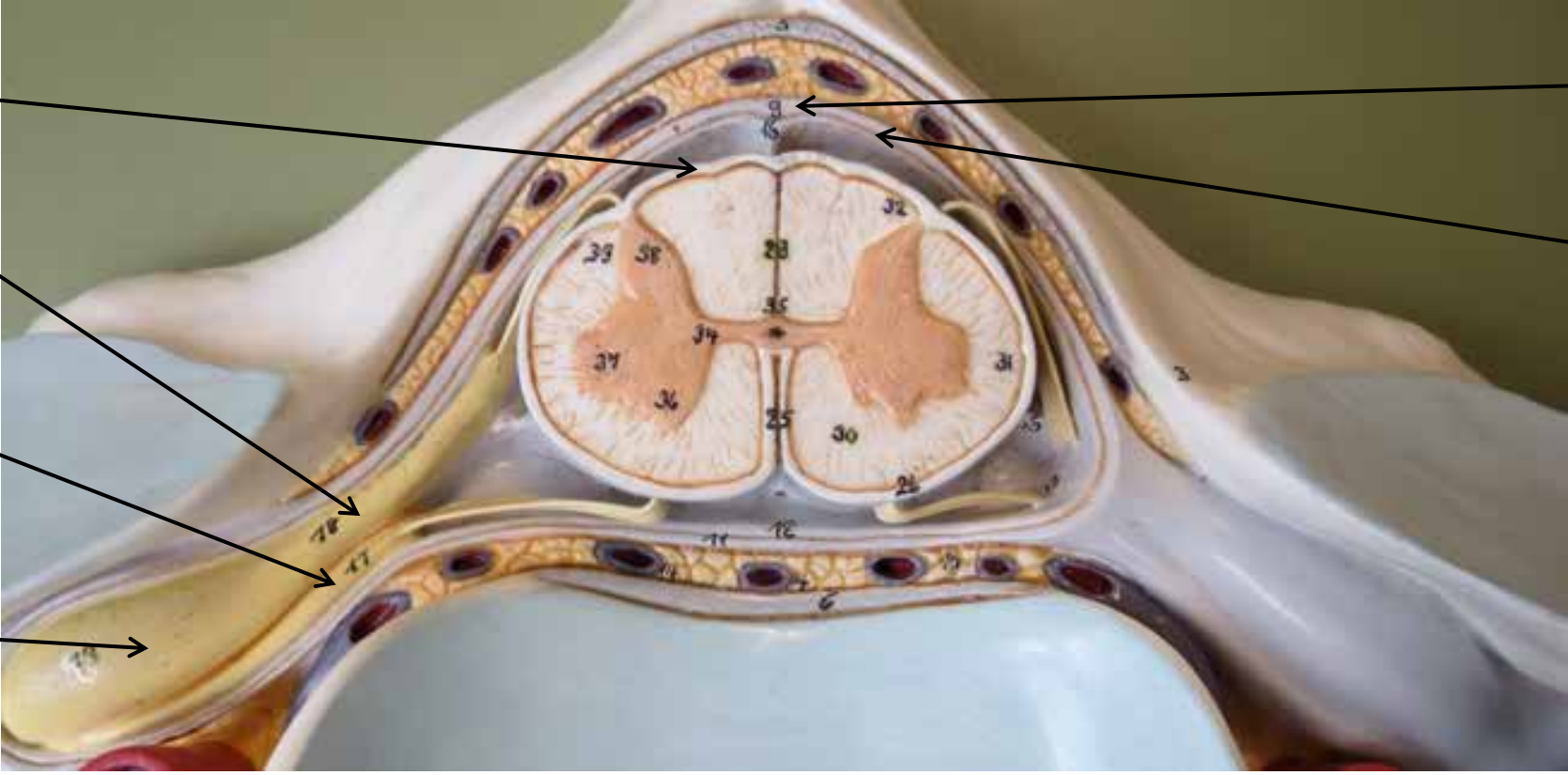

EYE MODEL

Lacrimal Gland

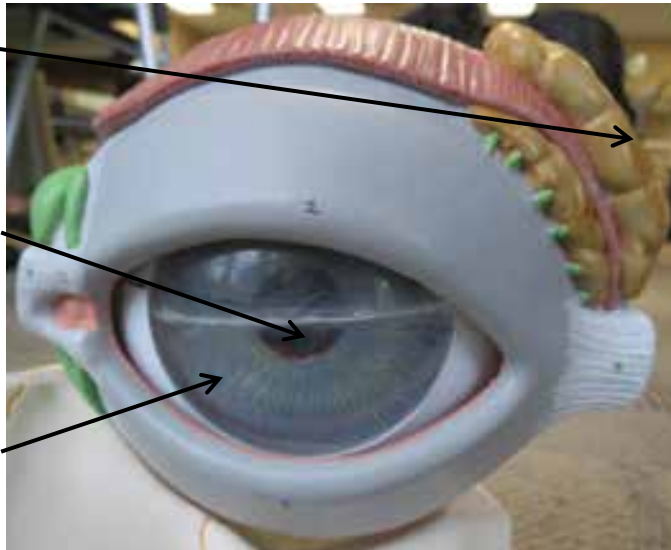

Pupil
(hole in middle of eye)

Iris
(color portion of eye)

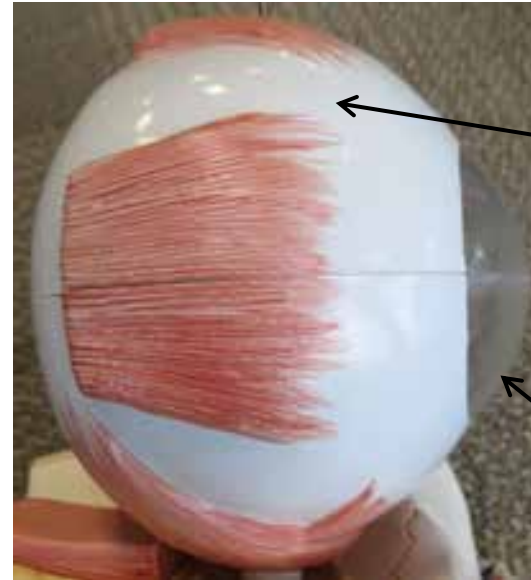

Sclera

Cornea

Choroid

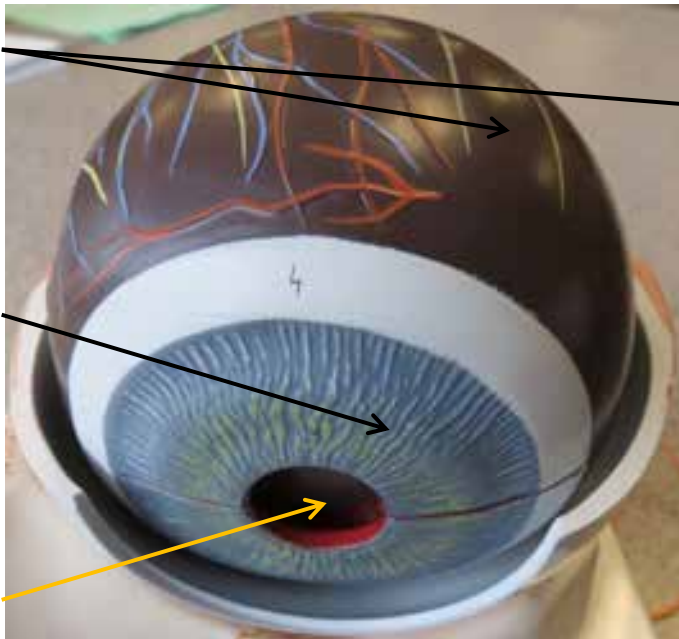

Iris

Pupil



Optic Nerve

EYE MODEL

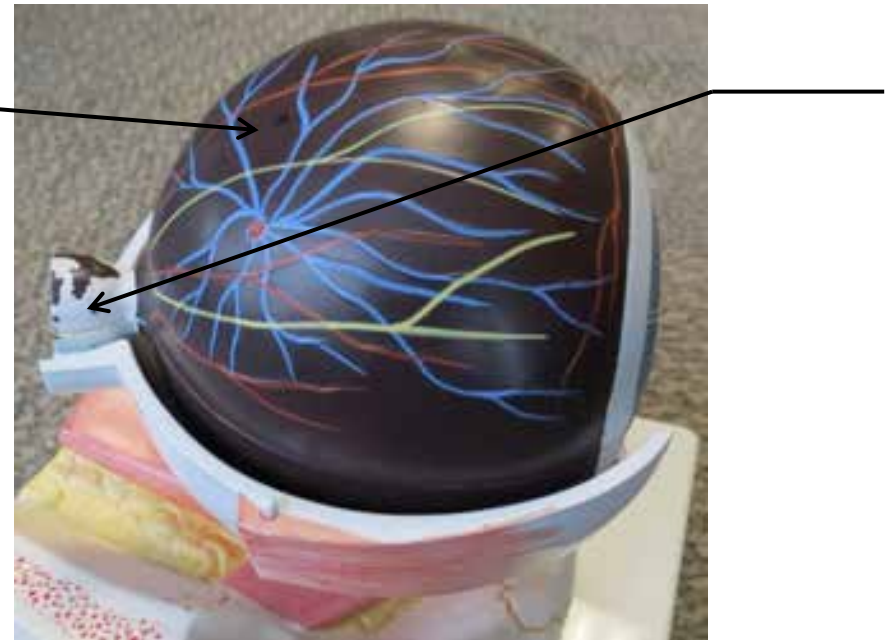
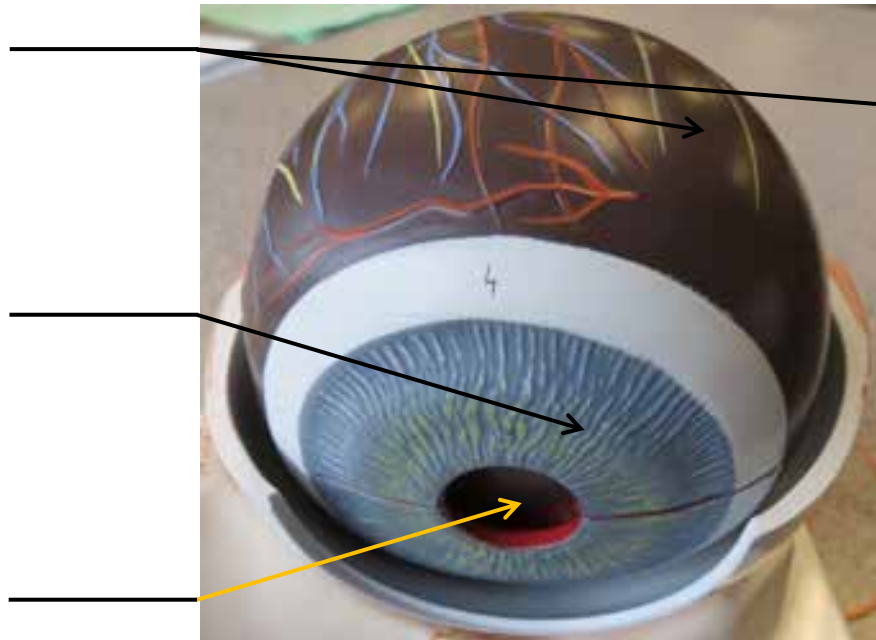
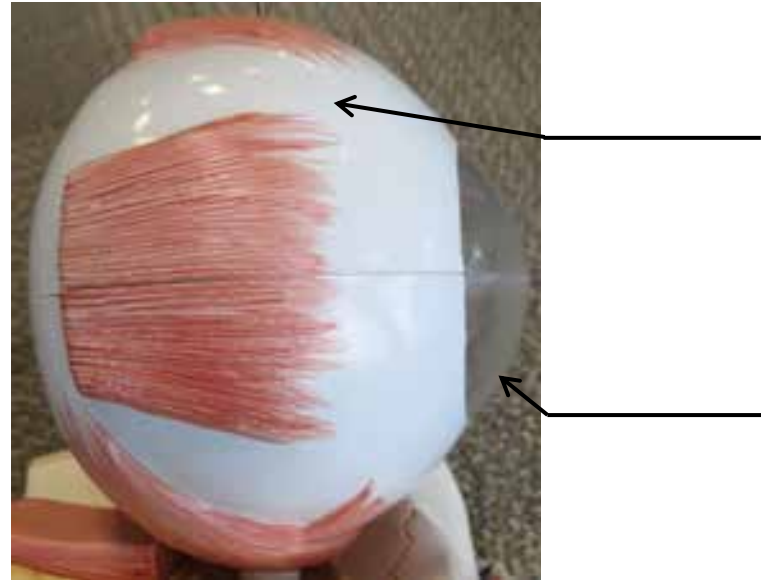
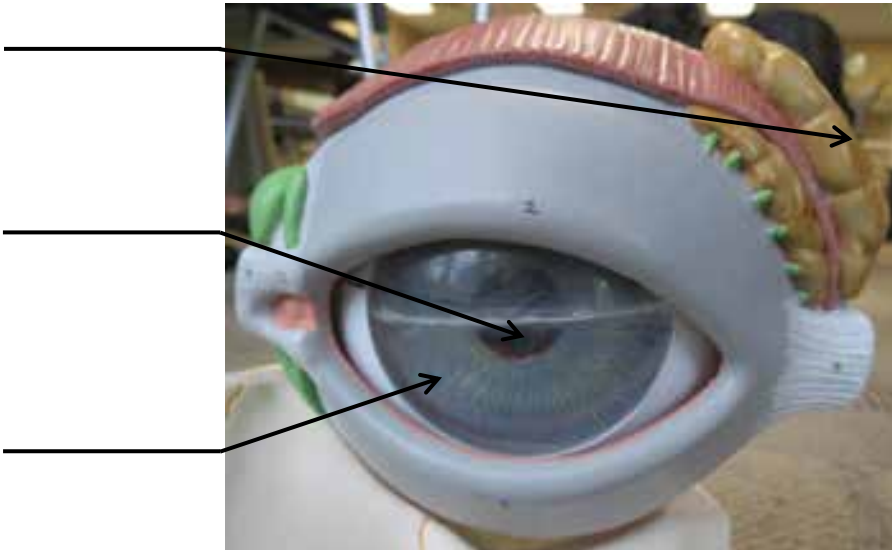

EYE MODEL

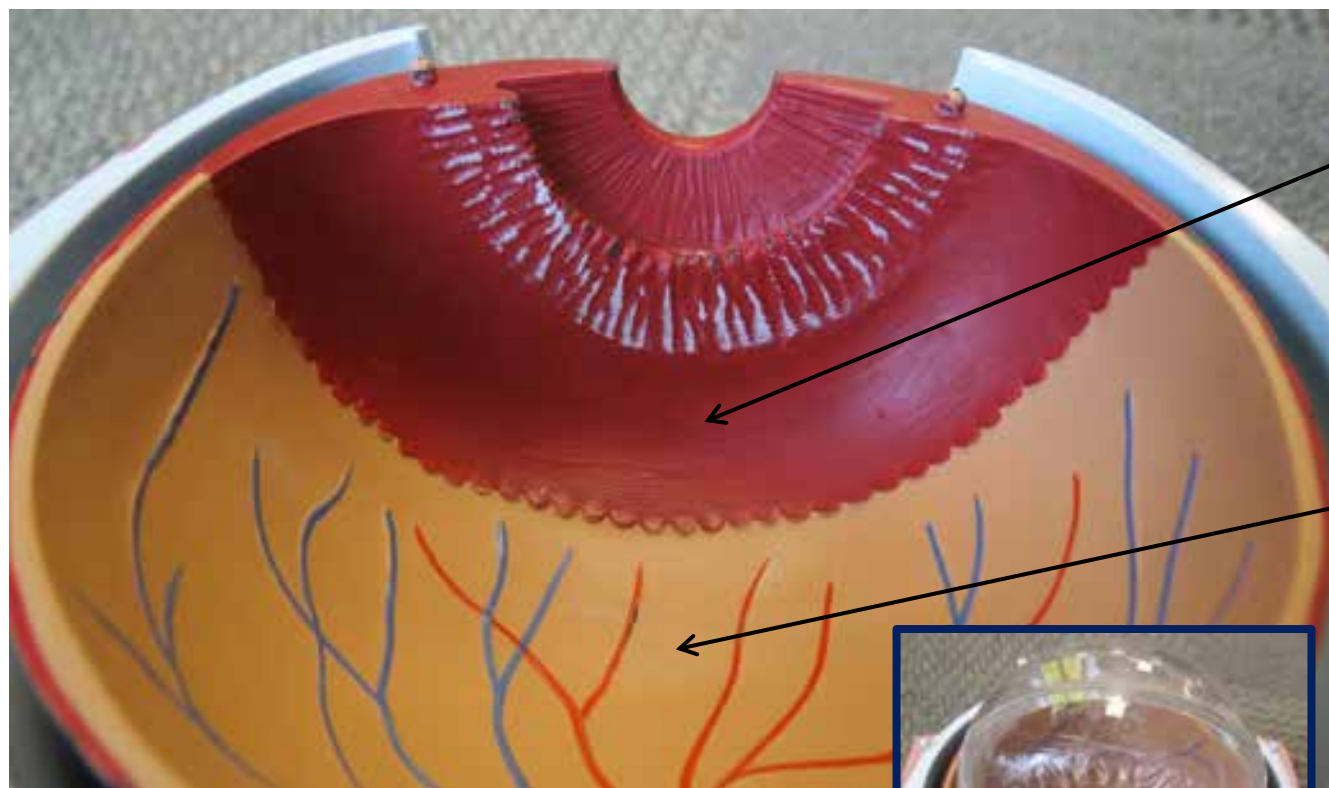

Ciliary Body

Retina

Lens

Optic Nerve

Optic Disc

Retina

Fovea Centralis
(depression within Macula Lutea)

Macula Lutea

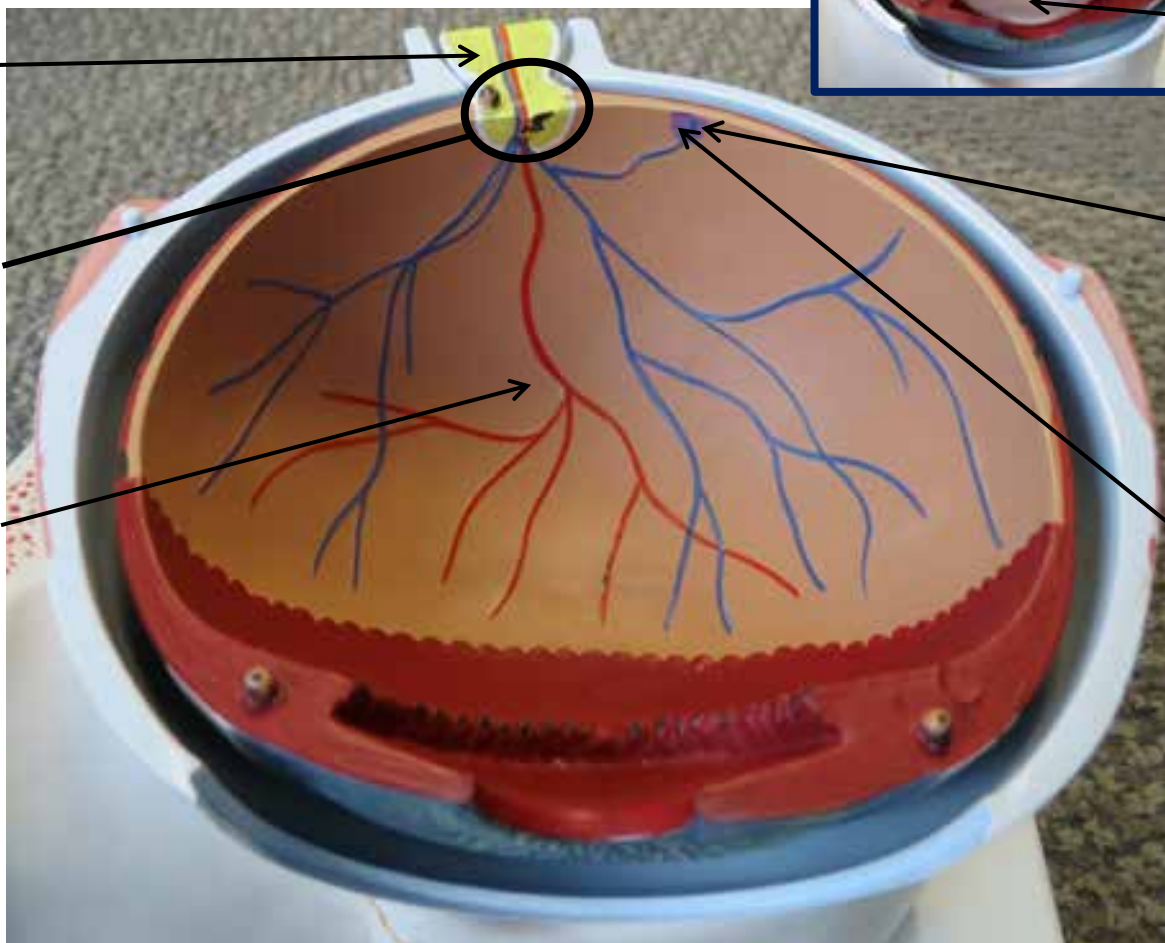

EYE MODEL

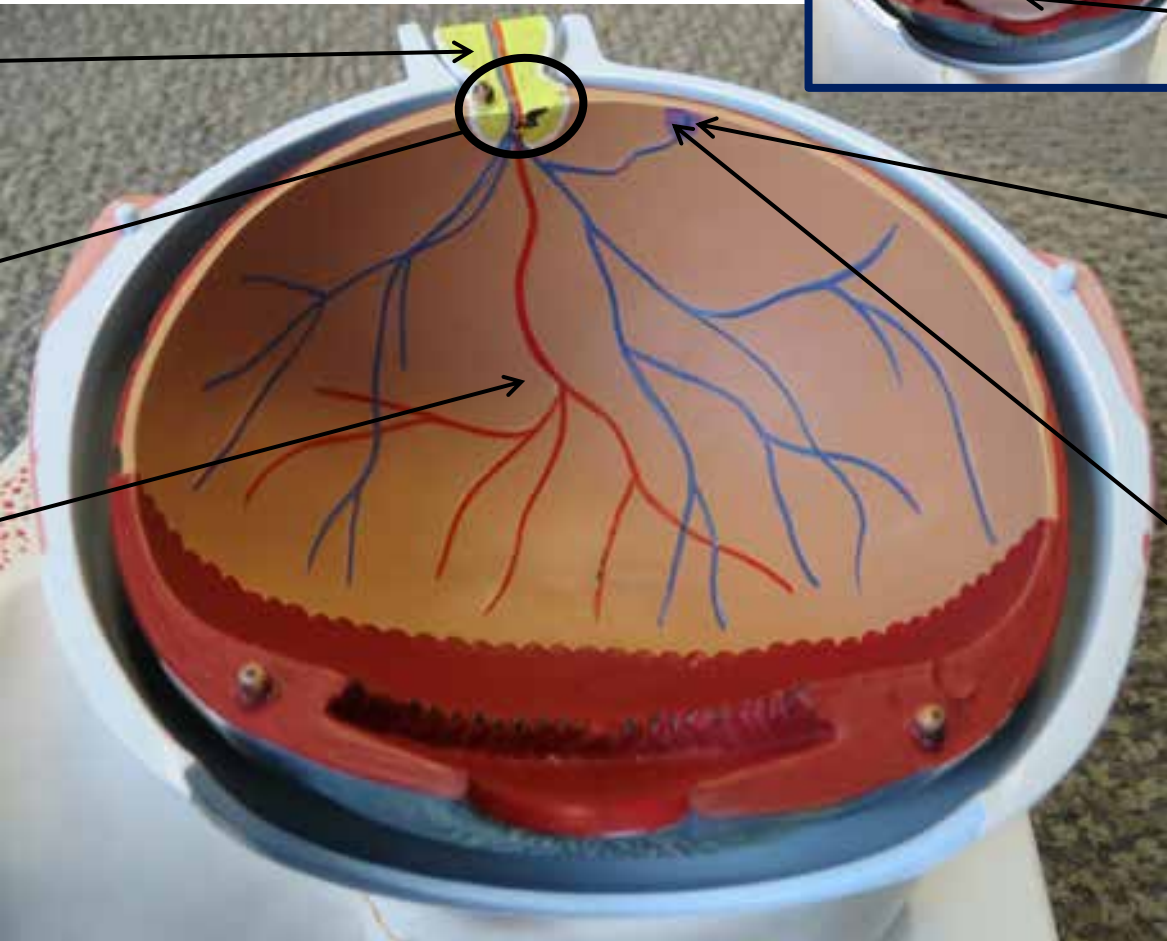
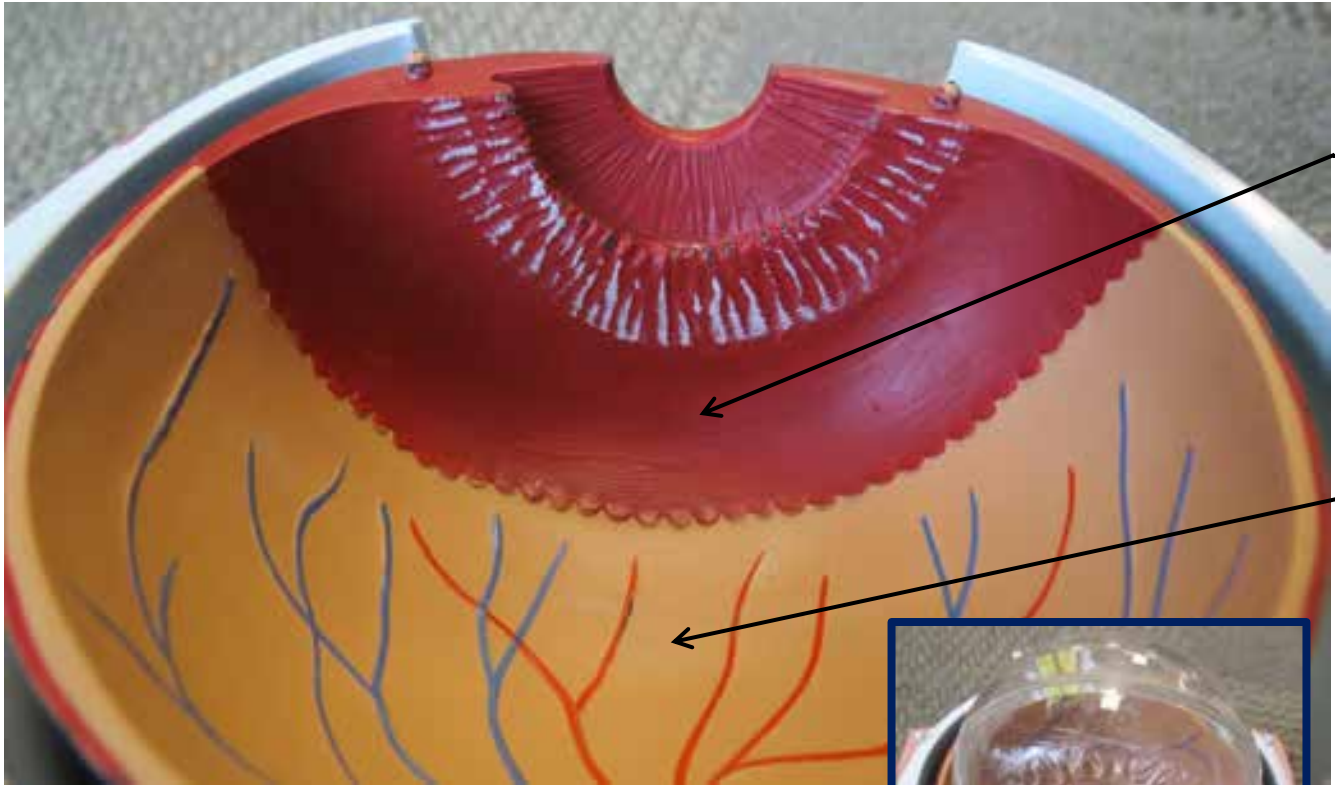

EAR MODEL

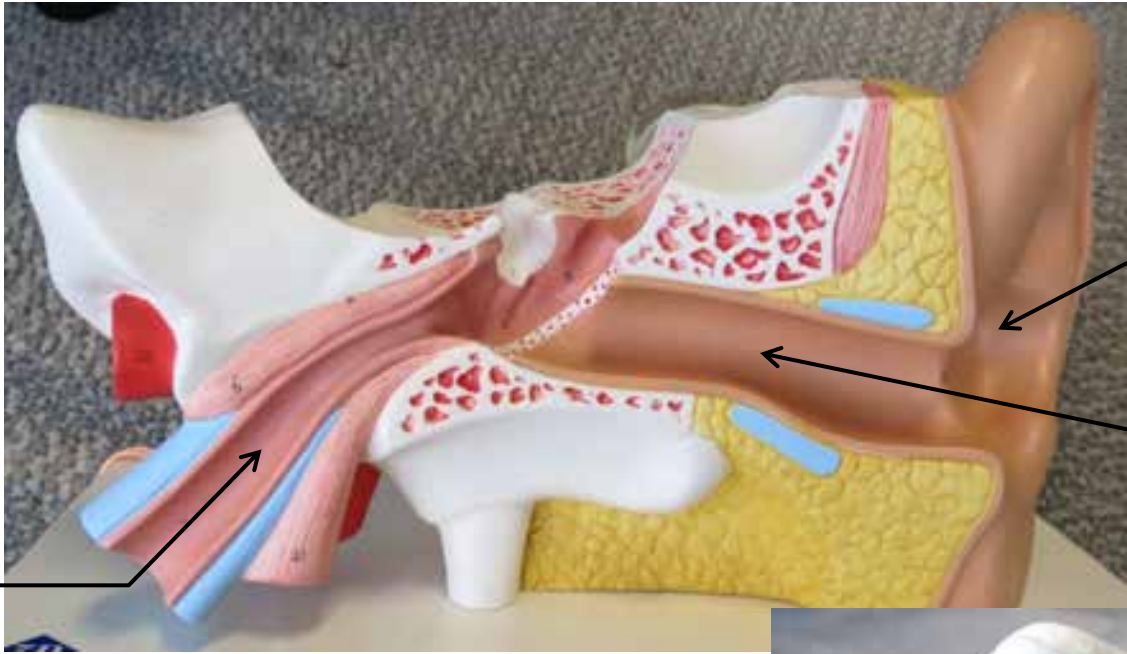

Eustachian
(Auditory)
Tube

Auricle

External
Auditory
Meatus

Semicircular
Canals

Incus

Malleus

Ampulla
(swollen ends
of semicircular
canals)

Stapes

Tympanic
Membrane

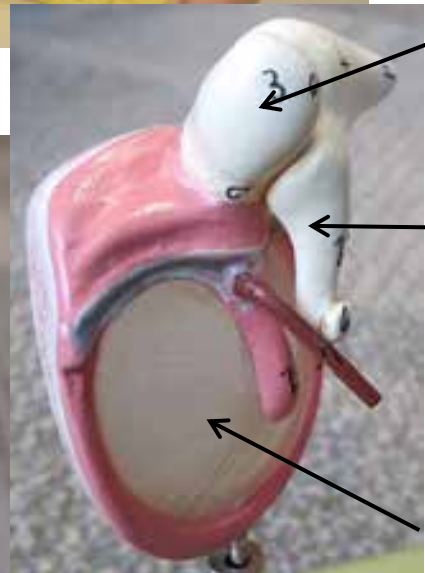

Malleus

Incus

Tympanic
Membrane

Cochlear
Nerve

Vestibule

Cochlea

EAR MODEL

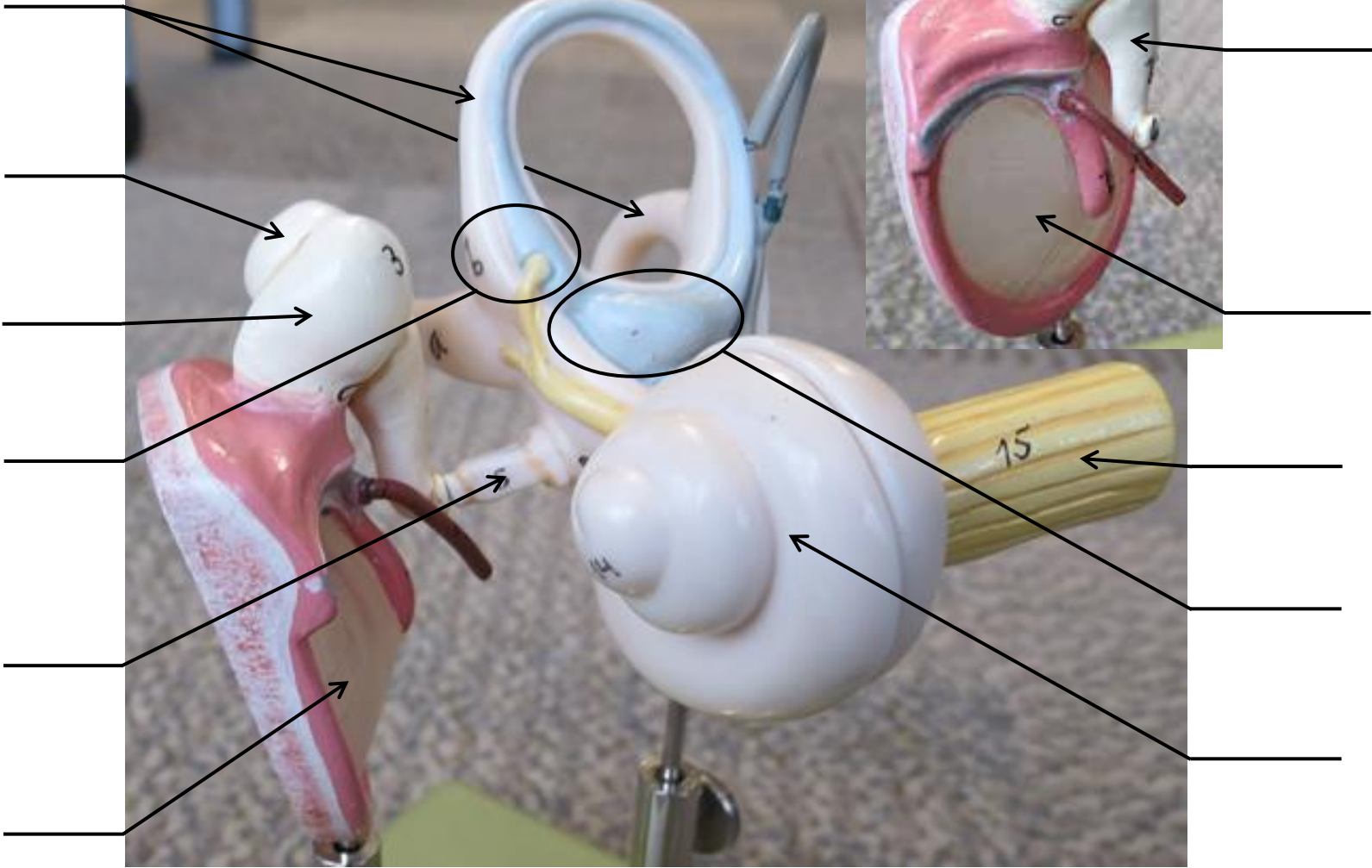
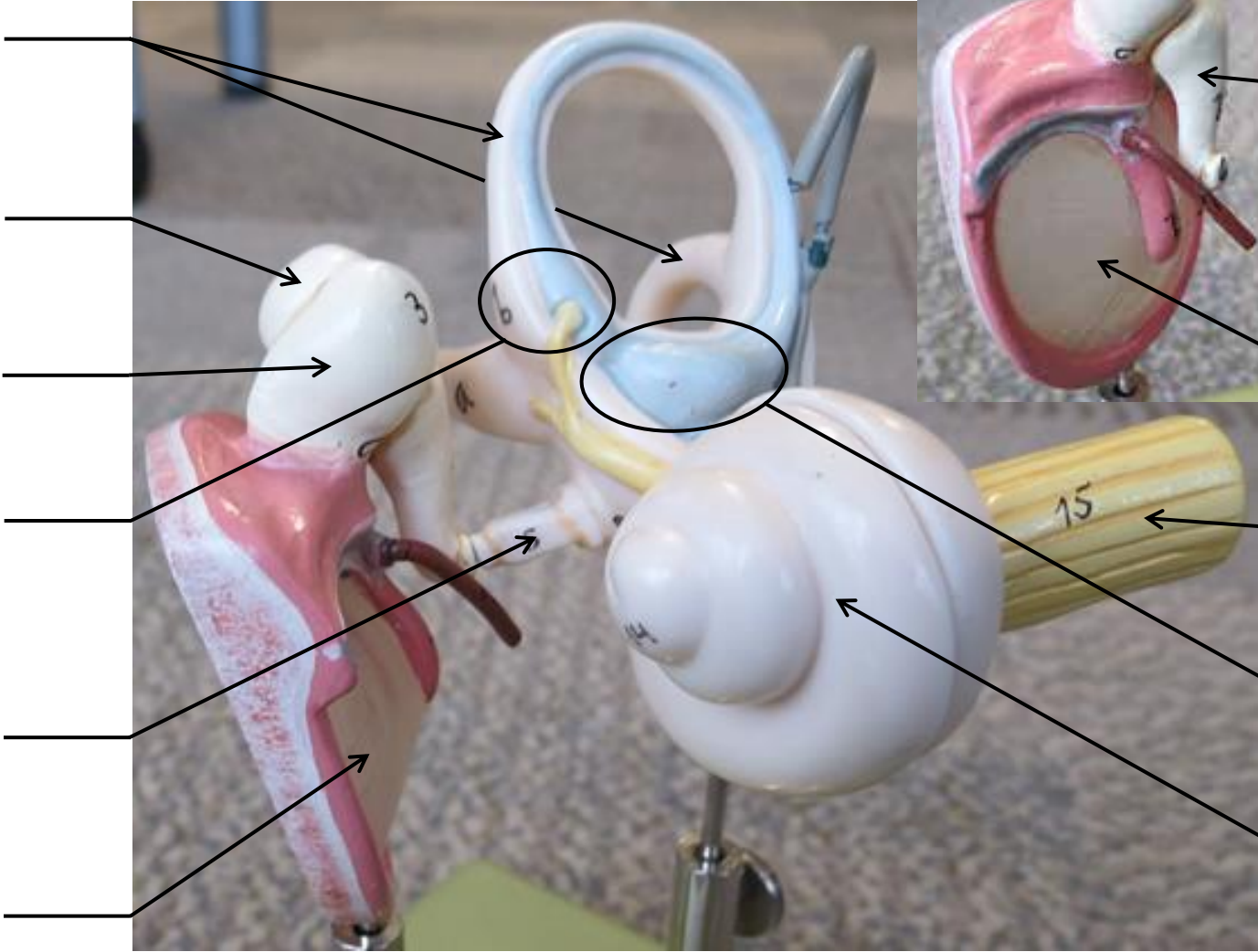
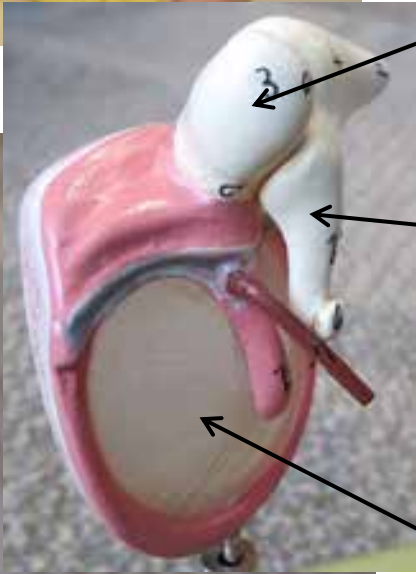
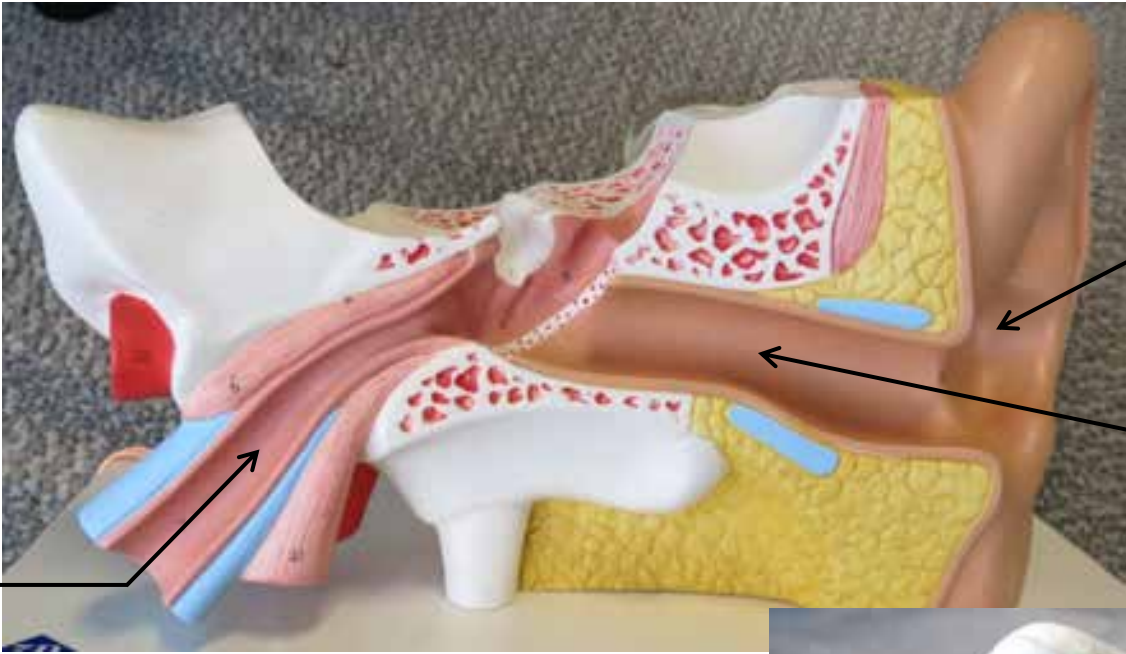

FLAT COCHLEAR MODEL

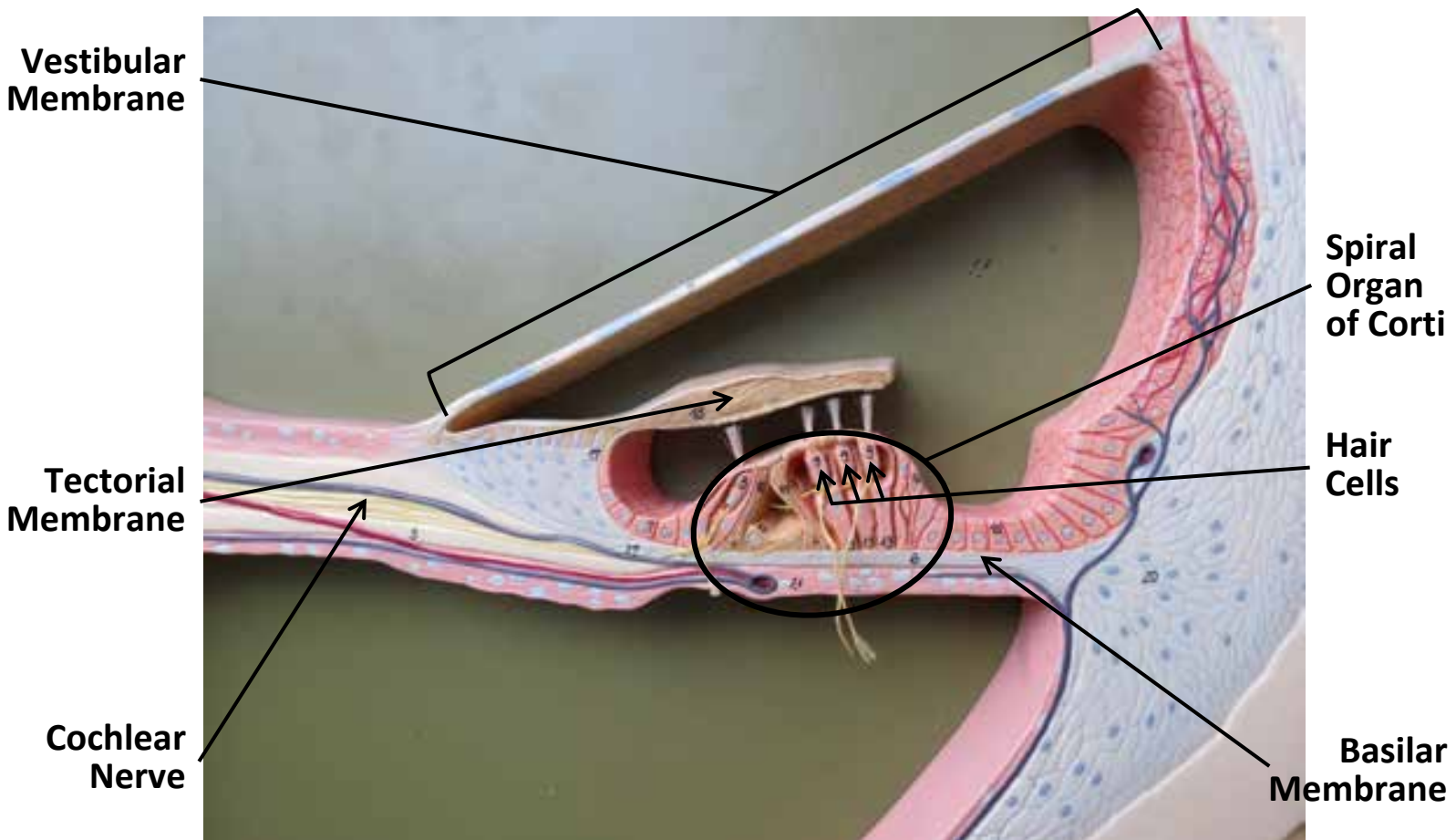
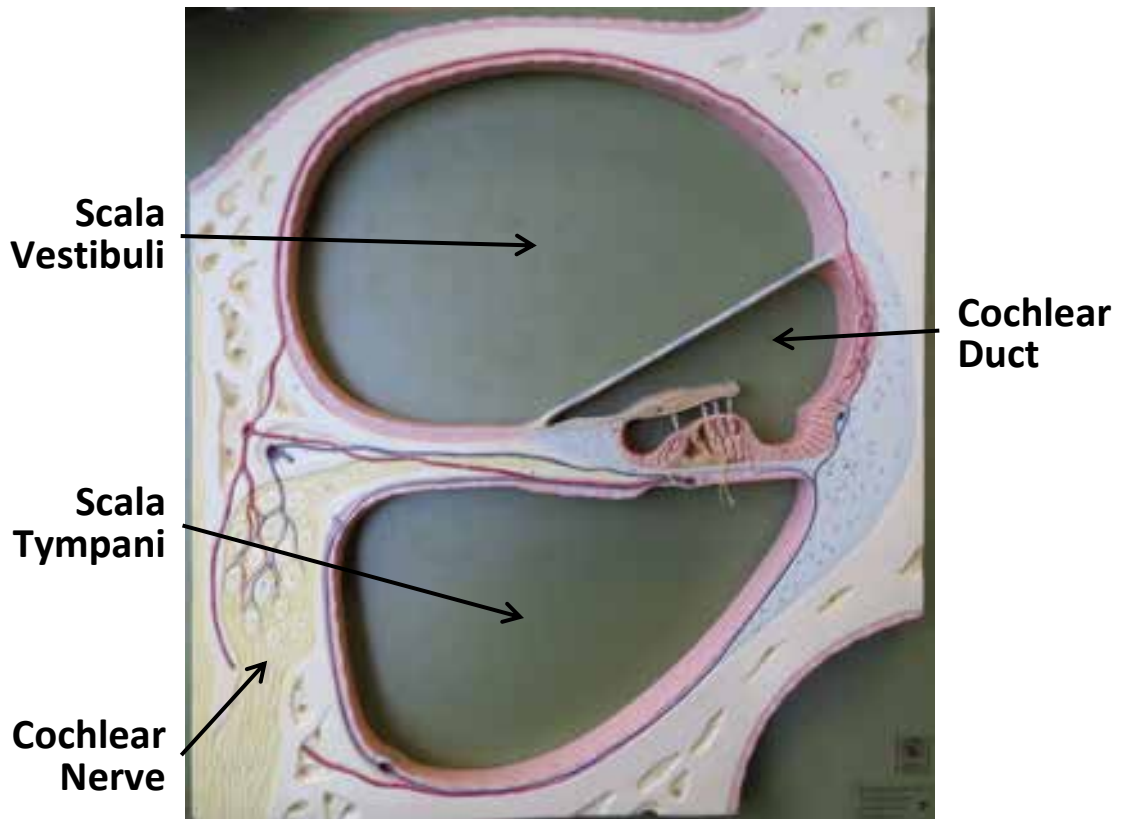

FLAT COCHLEAR MODEL

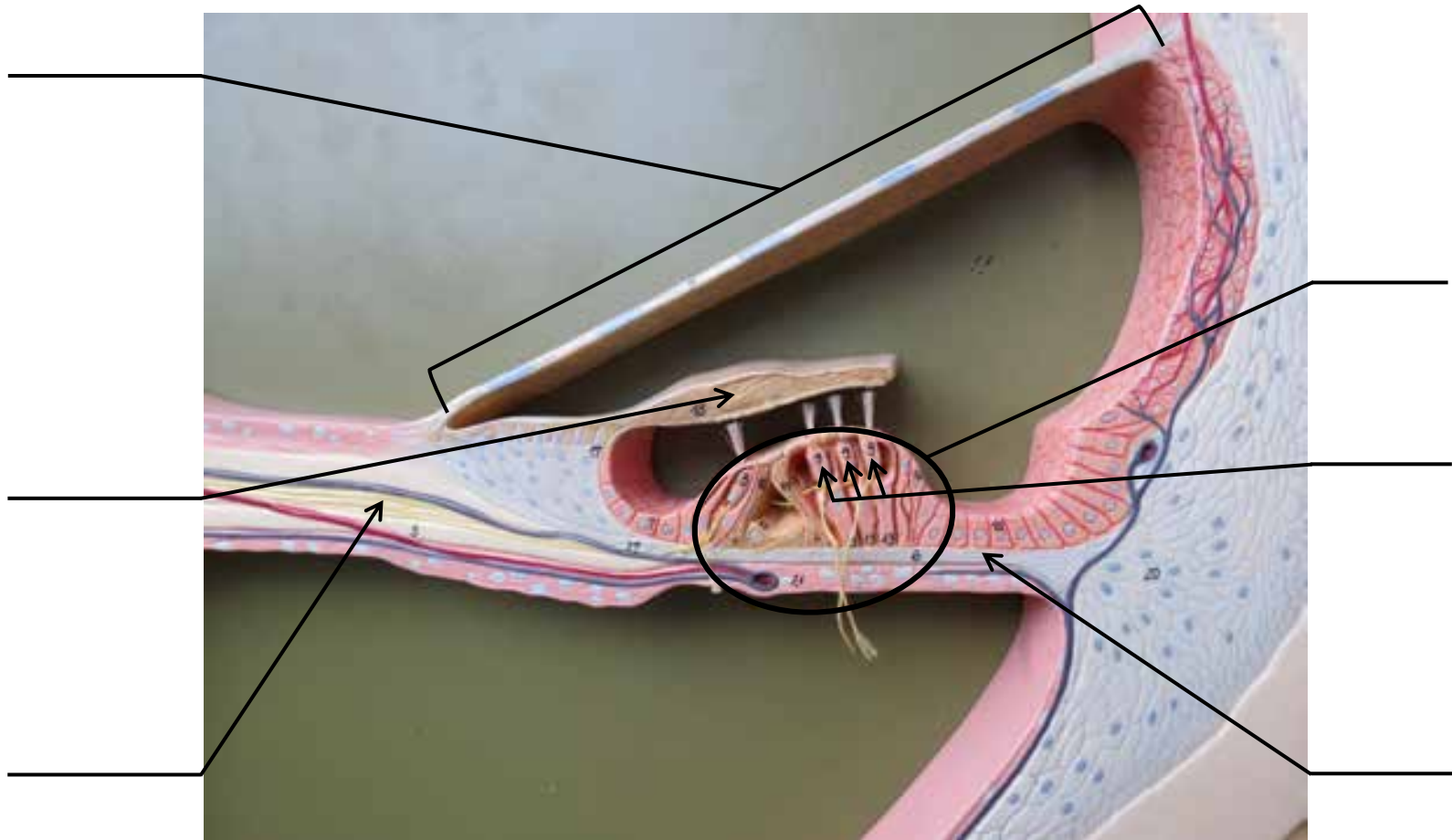
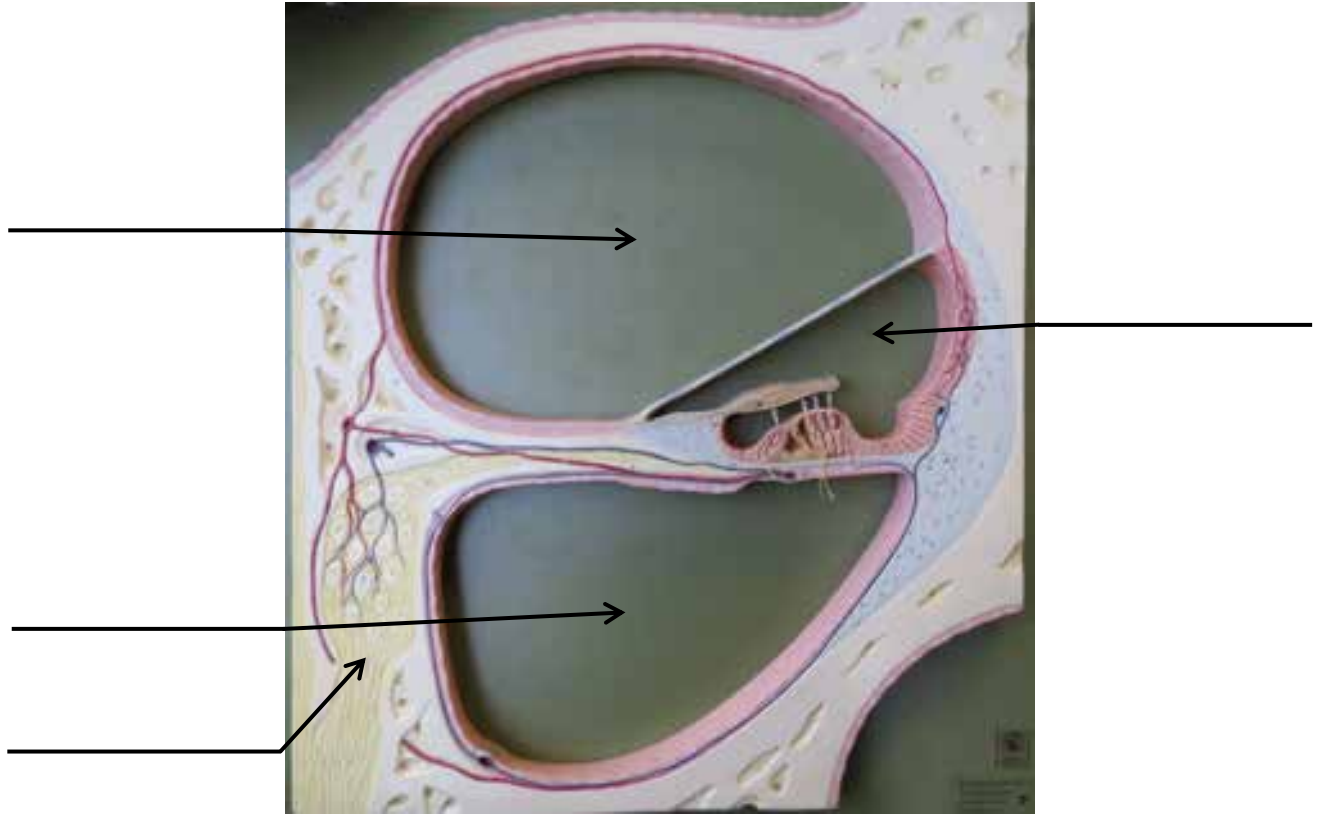

PITUITARY GLAND SLIDE

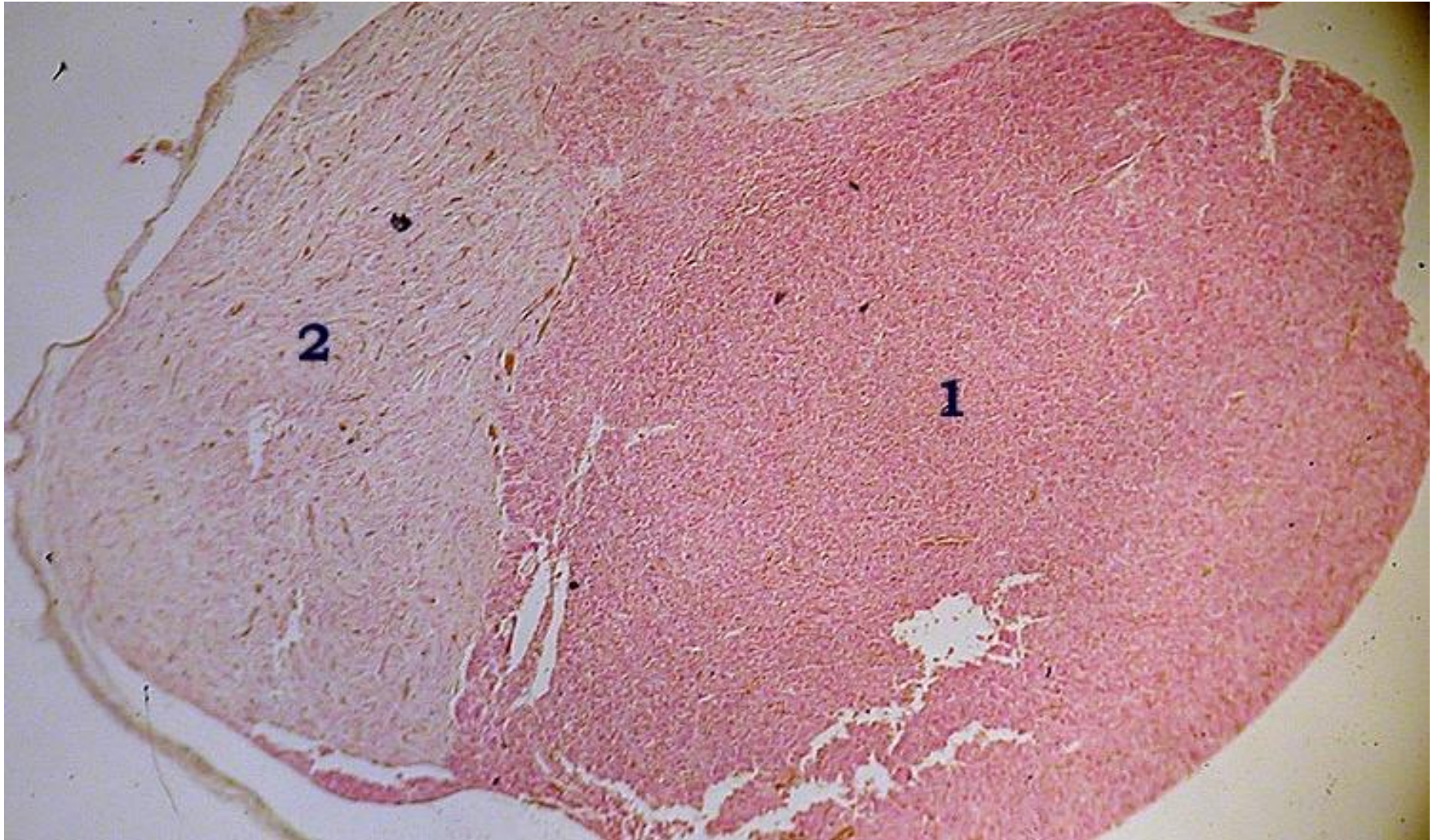

- 1. Anterior Lobe**
- 2. Posterior Lobe**

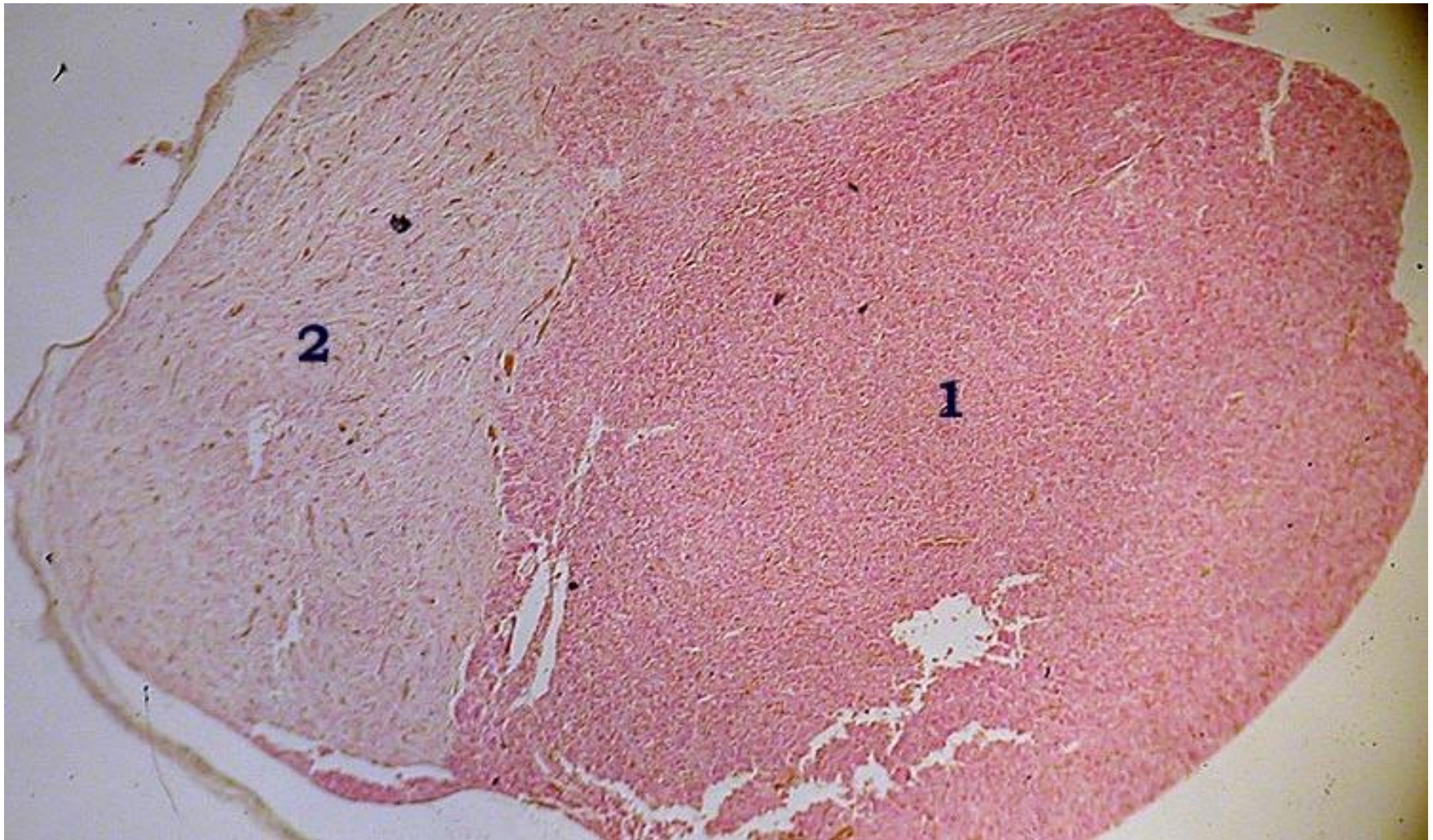

1. _____
2. _____

THYROID GLAND SLIDE

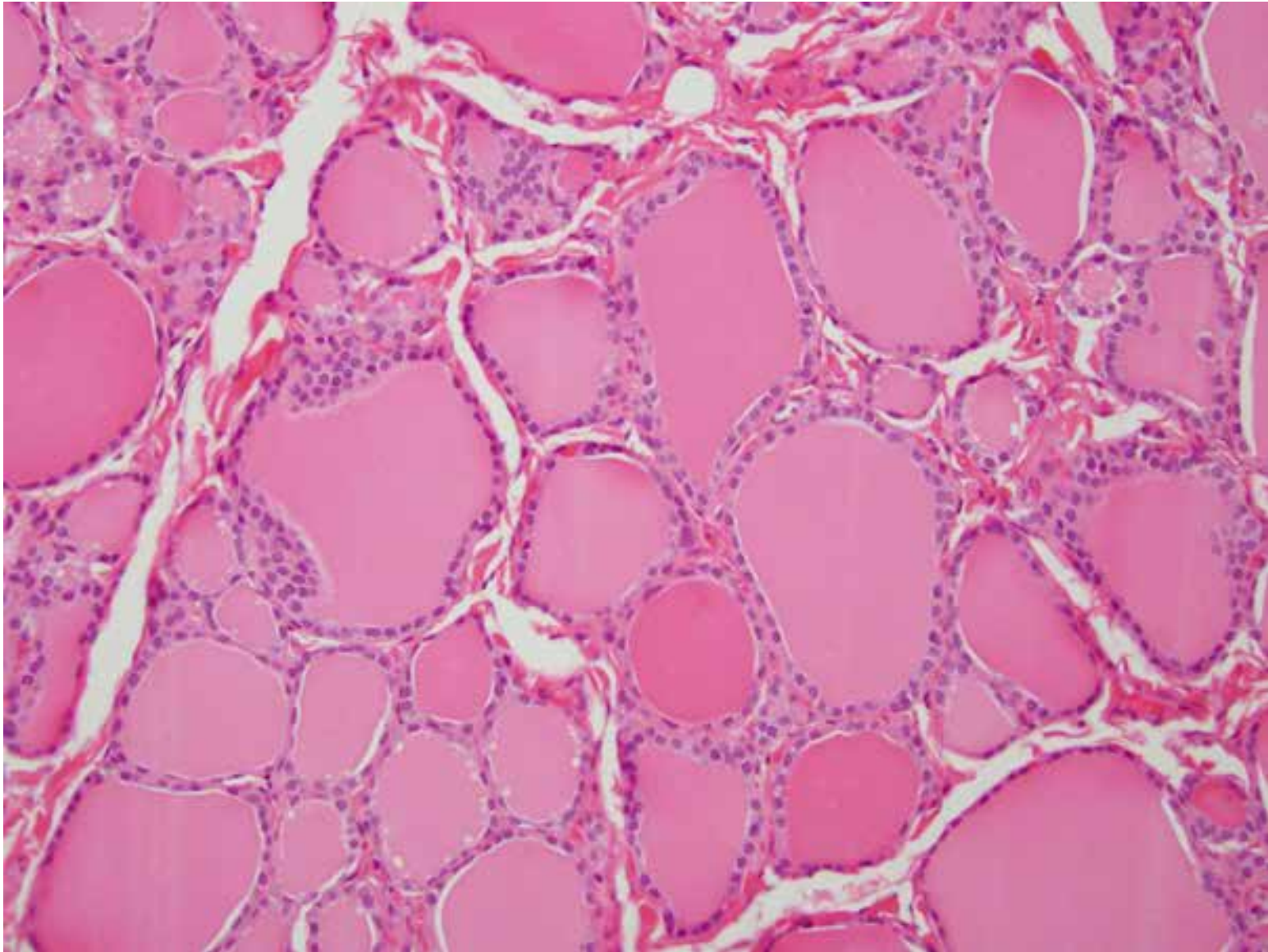

ADRENAL GLAND SLIDE

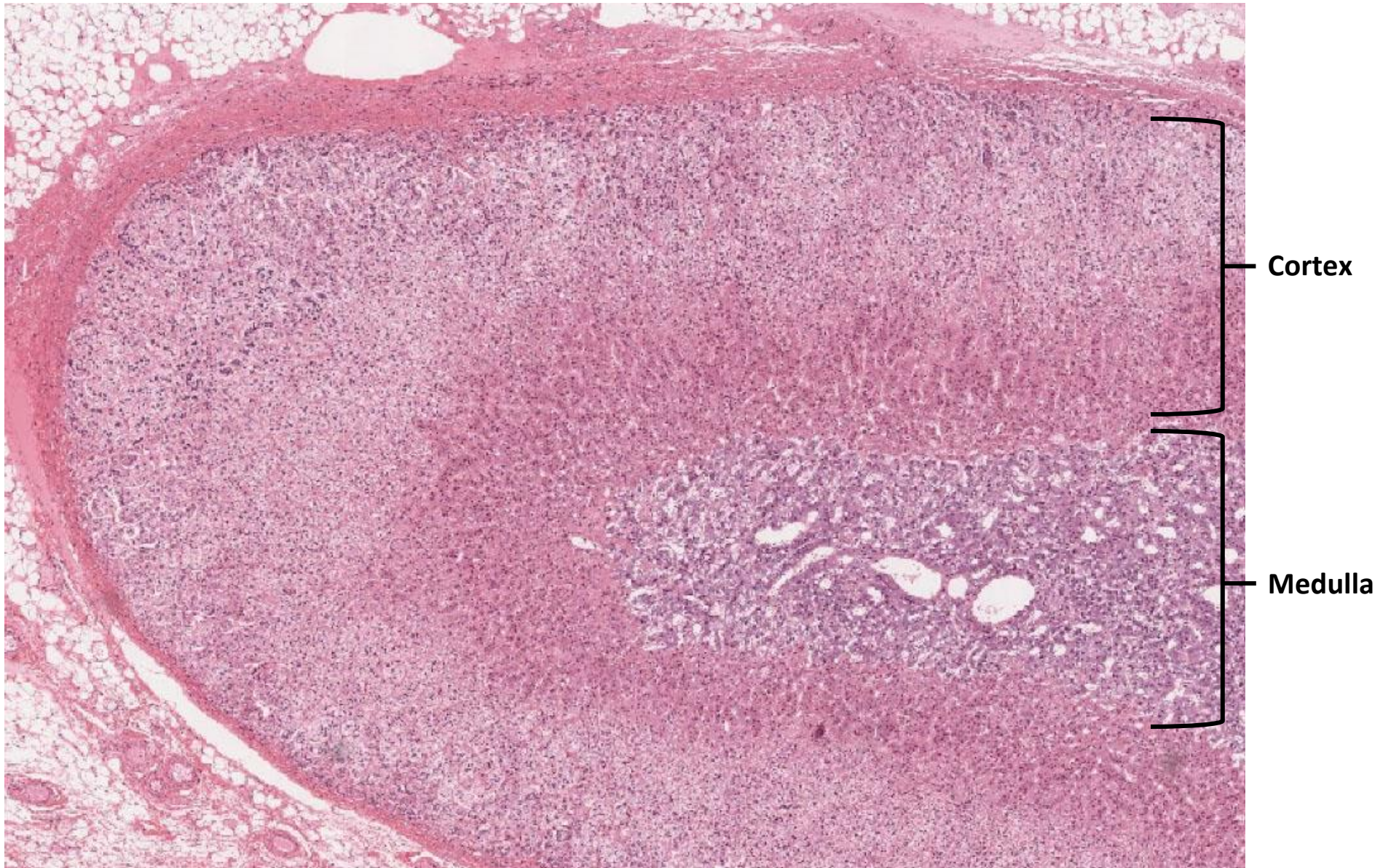

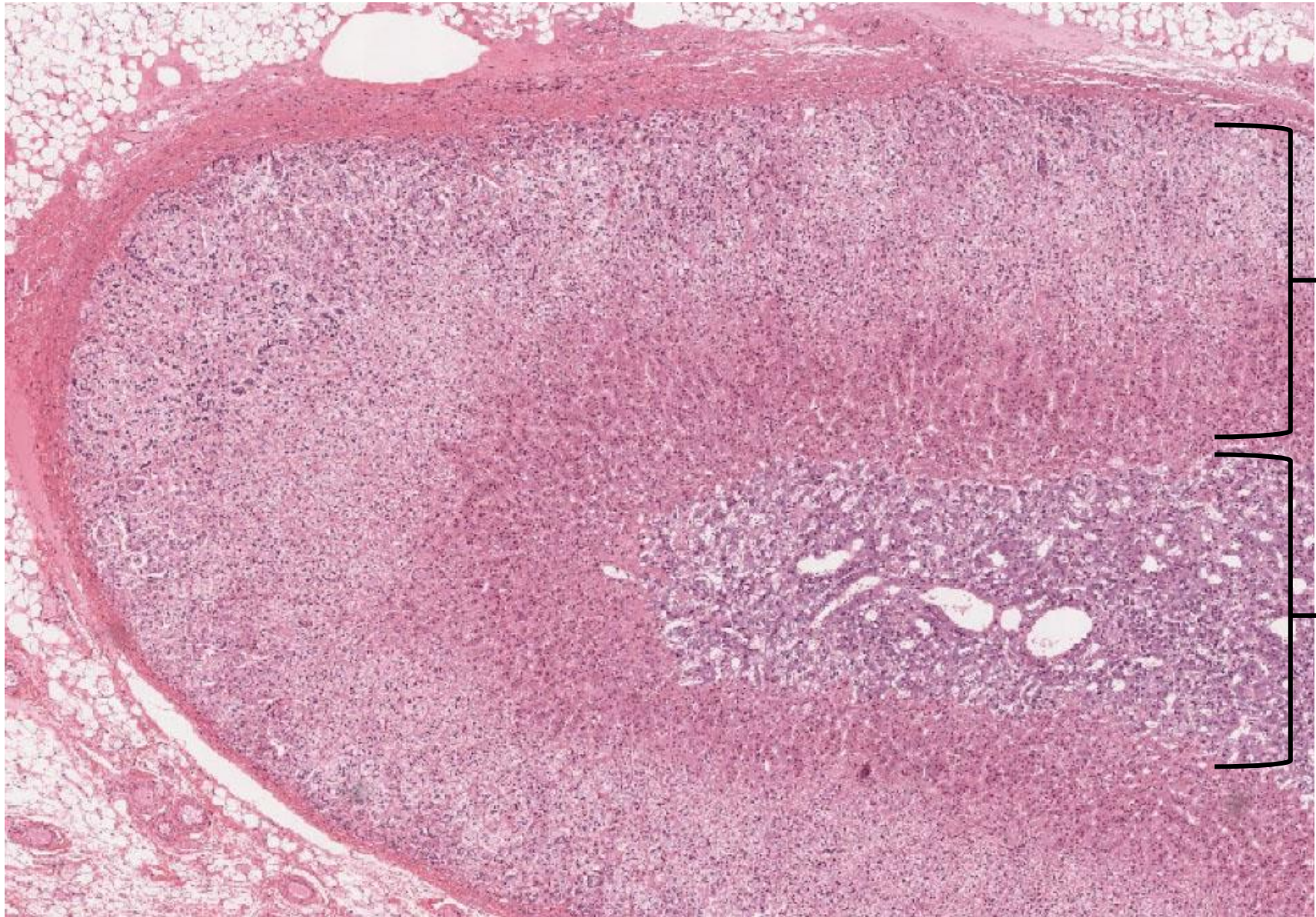

PANCREAS SLIDE

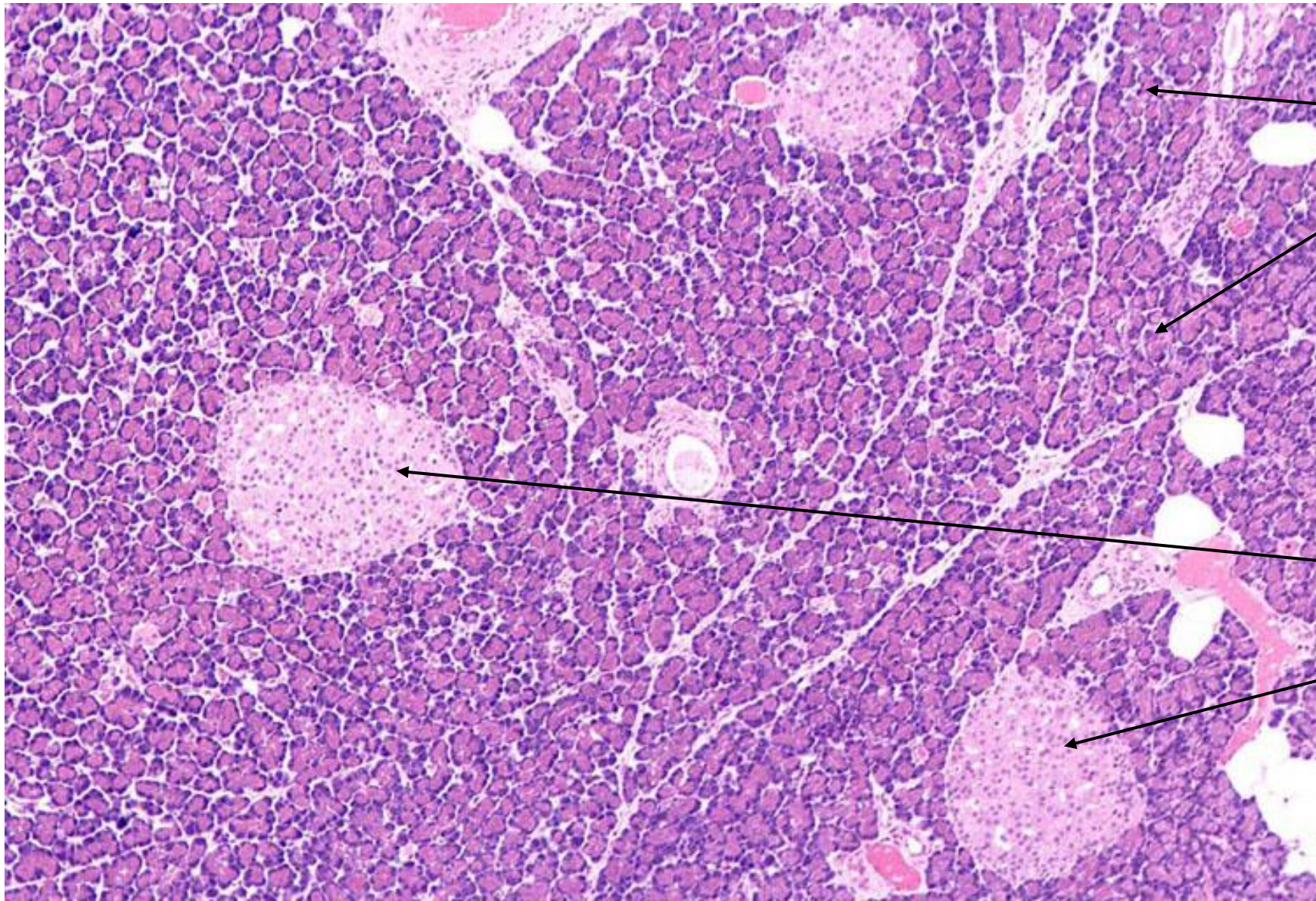

Acinar
Cells

Pancreatic
Islet Cells/
Islets of
Langerhans

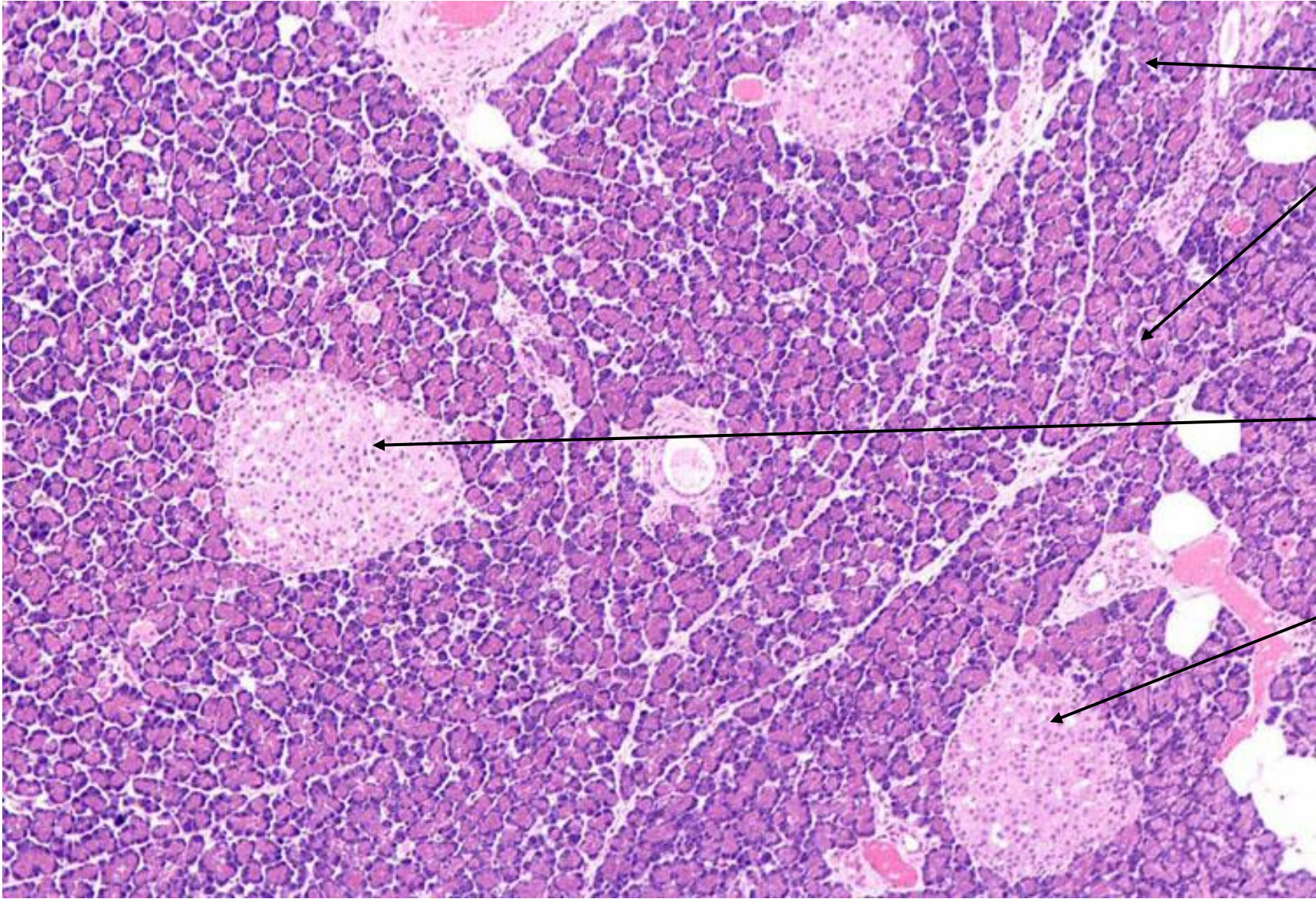

← _____

← _____

← _____

← _____

← _____

← _____

← _____

BLOOD CELL MODELS



Erythrocyte



Platelet

BLOOD CELL MODELS



Neutrophil



Eosinophil

BLOOD CELL MODELS



Basophil



Monocyte

BLOOD CELL MODELS



Lymphocyte

BLOOD CELL MODELS





BLOOD CELL MODELS





BLOOD CELL MODELS





BLOOD CELL MODELS



BLOOD SMEAR SLIDES

Erythrocytes

Platelets

Neutrophil

Eosinophil

Lymphocyte

Monocyte

Basophil

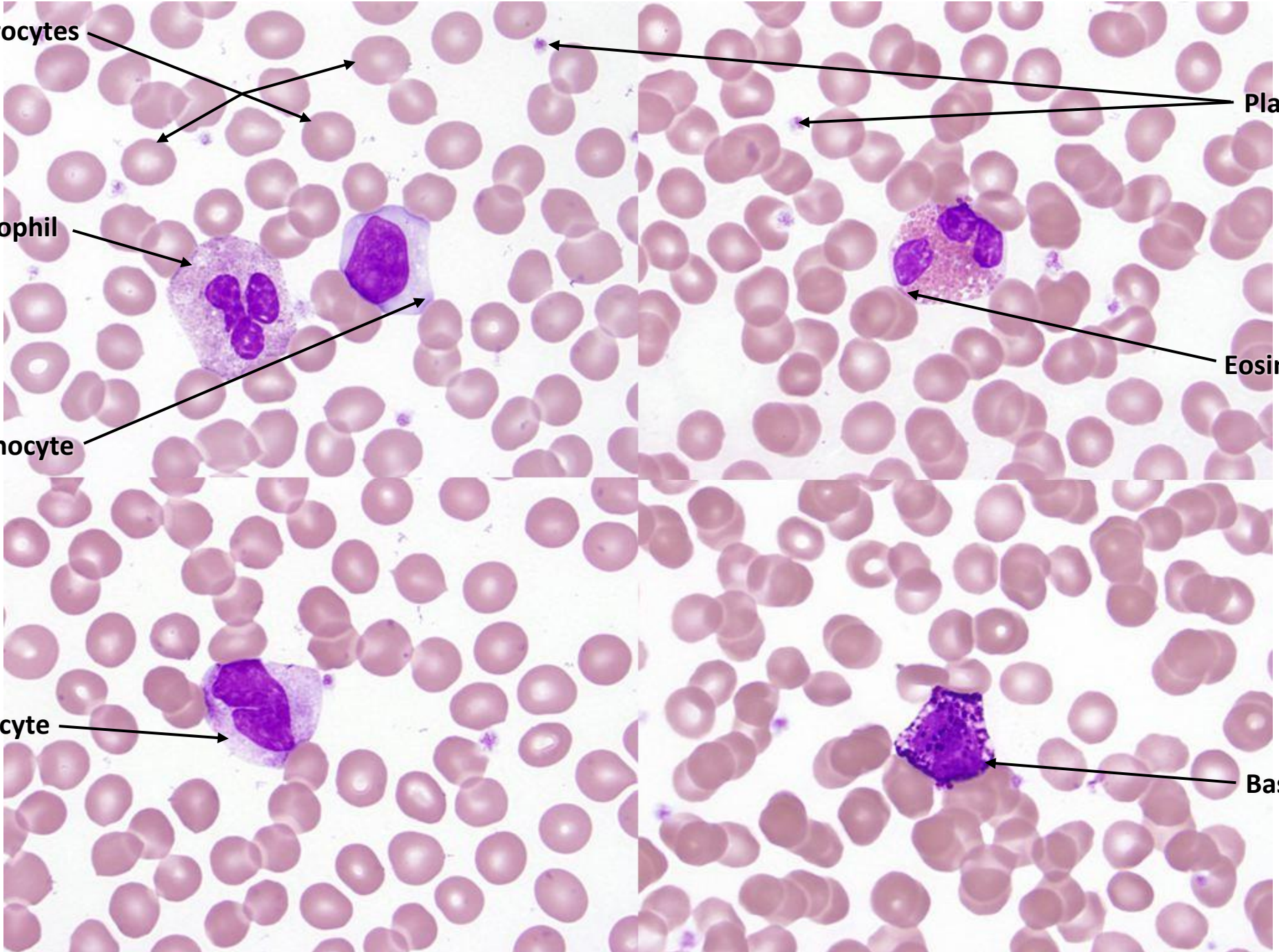

BLOOD SMEAR SLIDES

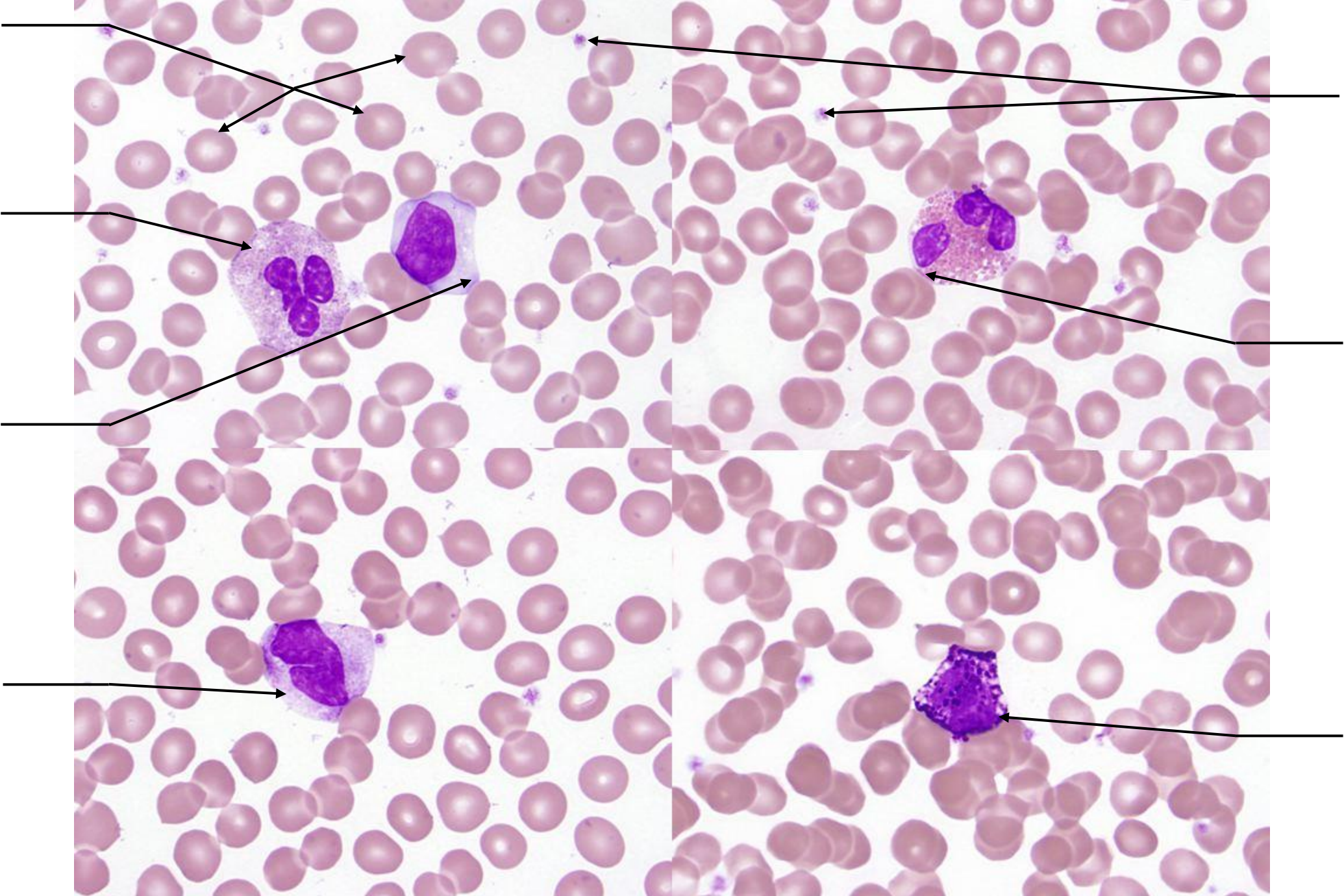

HEART MODEL

ANTERIOR VIEW

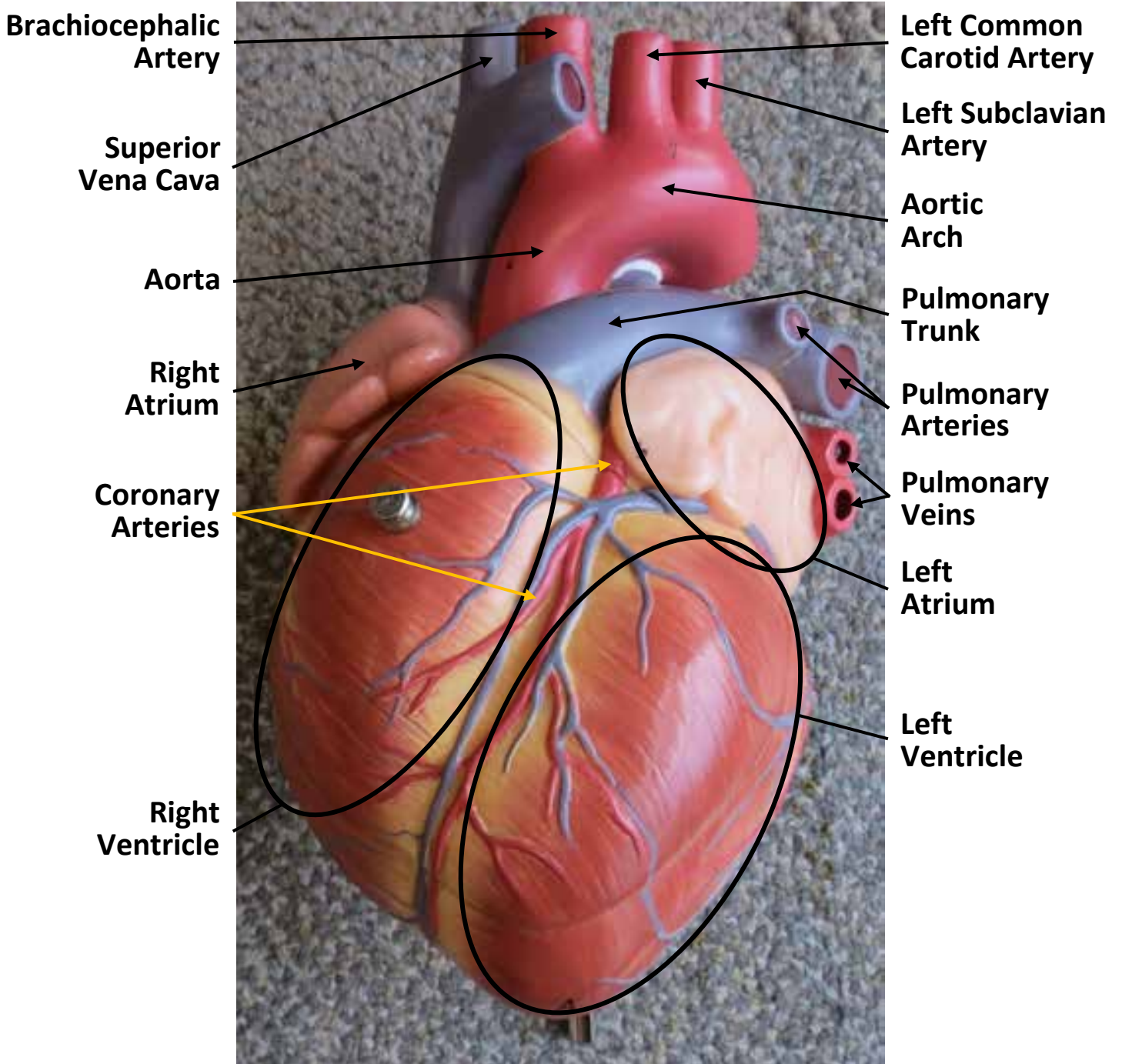

HEART MODEL

LEFT VIEW

Left Common
Carotid Artery

Pulmonary
Trunk

Left
Atrium

Left
Ventricle

Brachiocephalic
Artery

Left Subclavian
Artery

Aortic
Arch

Pulmonary
Arteries

Pulmonary
Veins

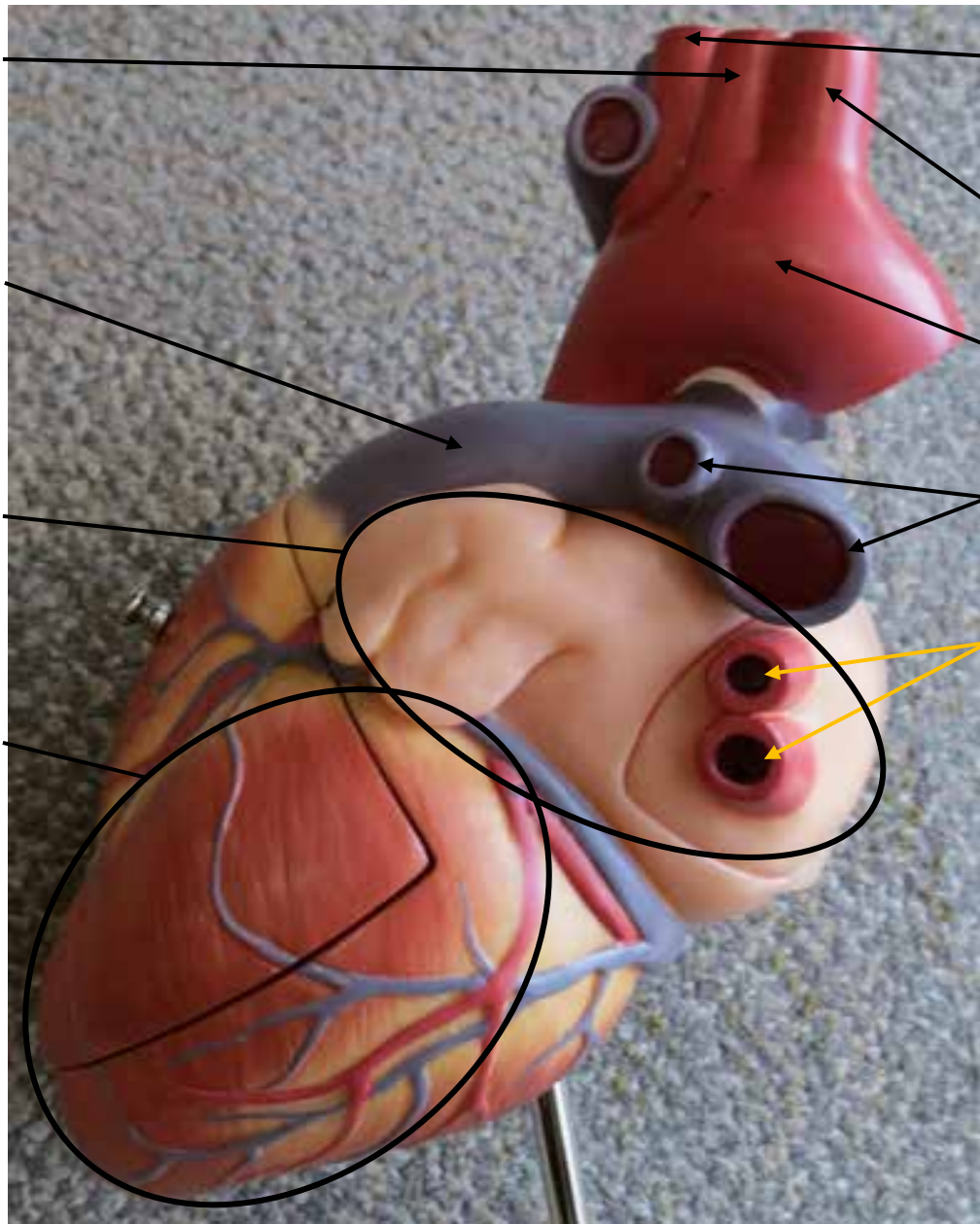

HEART MODEL

ANTERIOR VIEW

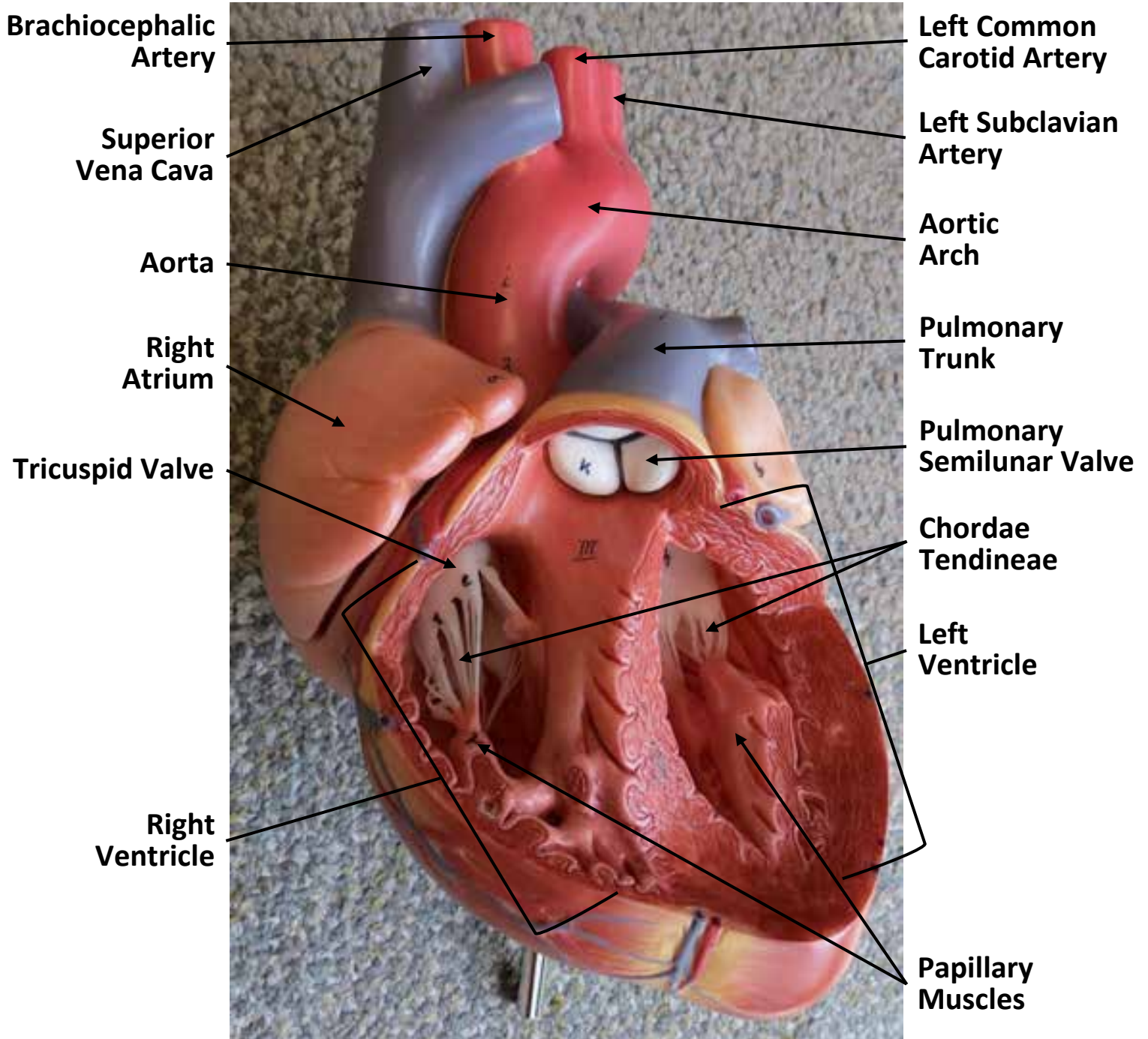

HEART MODEL

ANTERIOR VIEW

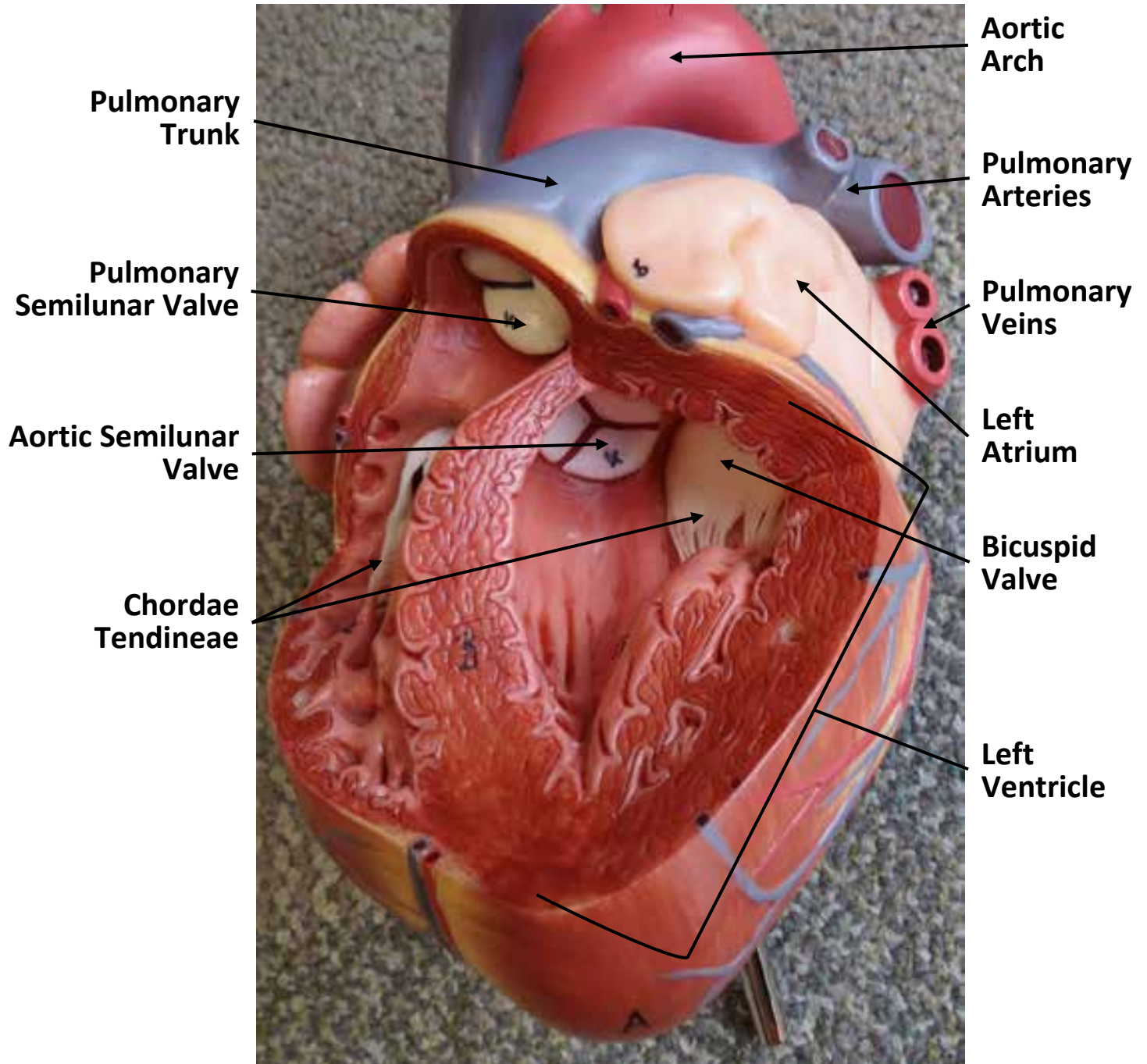

HEART MODEL

RIGHT VIEW

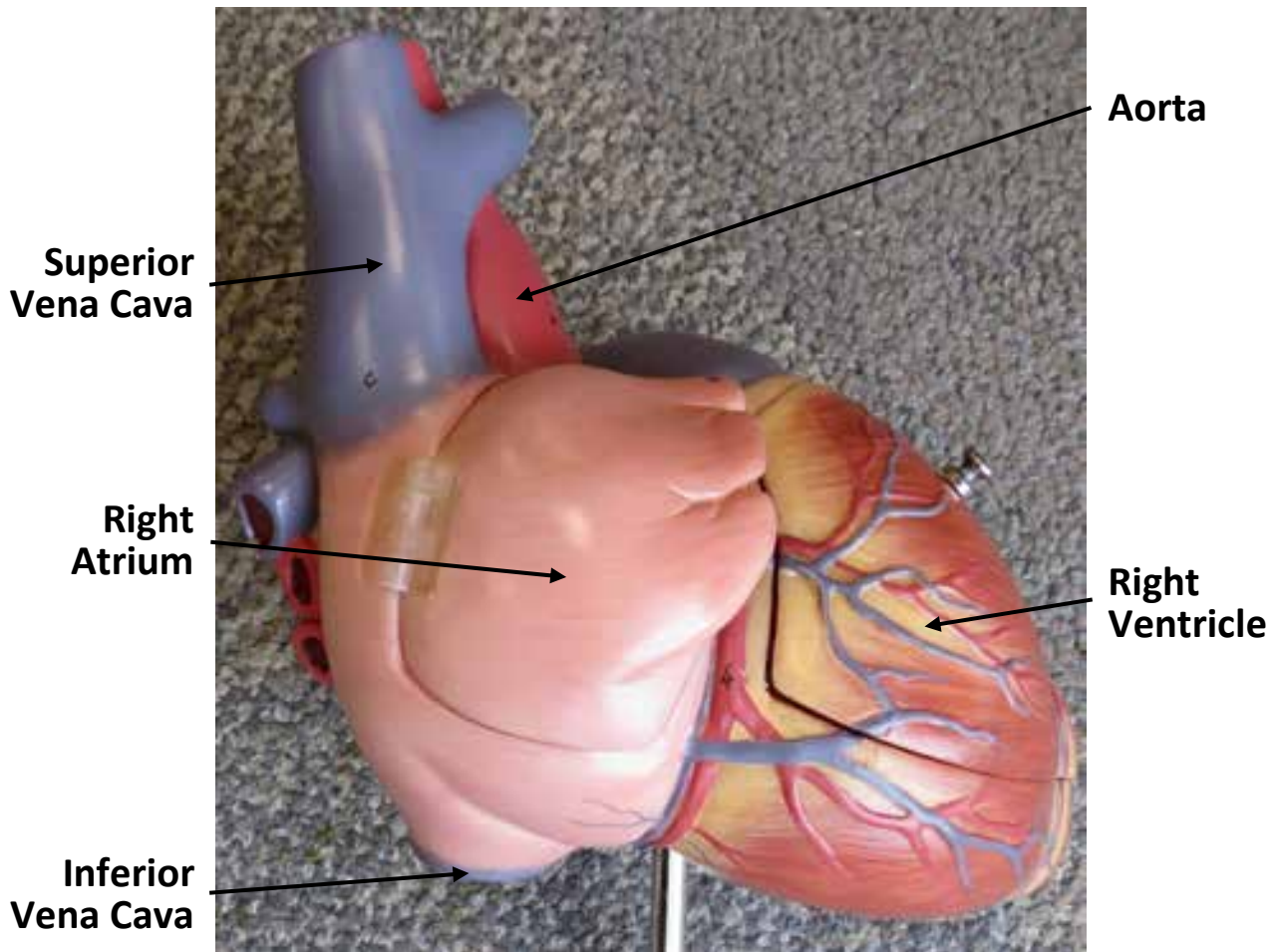

HEART MODEL

RIGHT VIEW

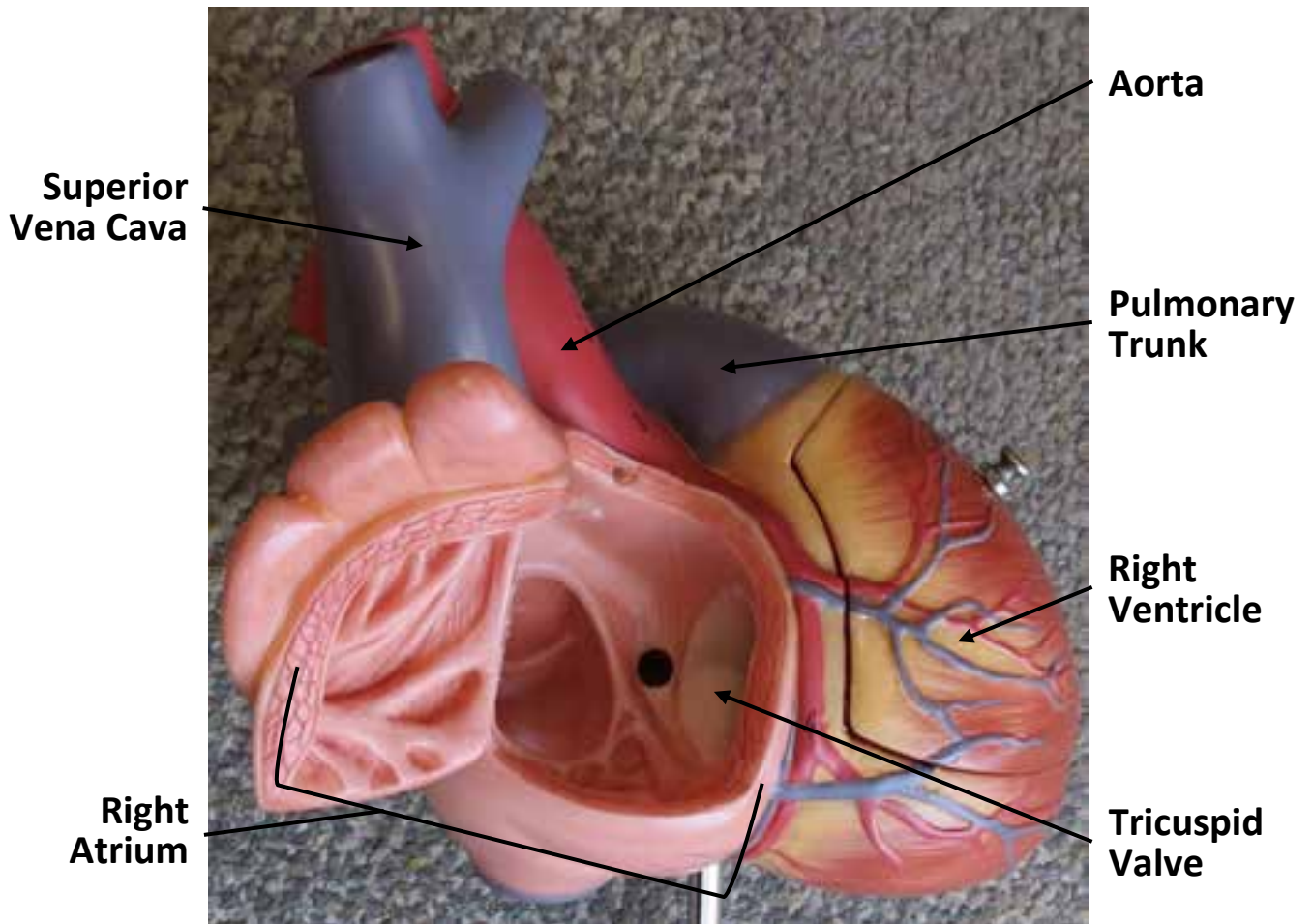

HEART MODEL

POSTERIOR VIEW

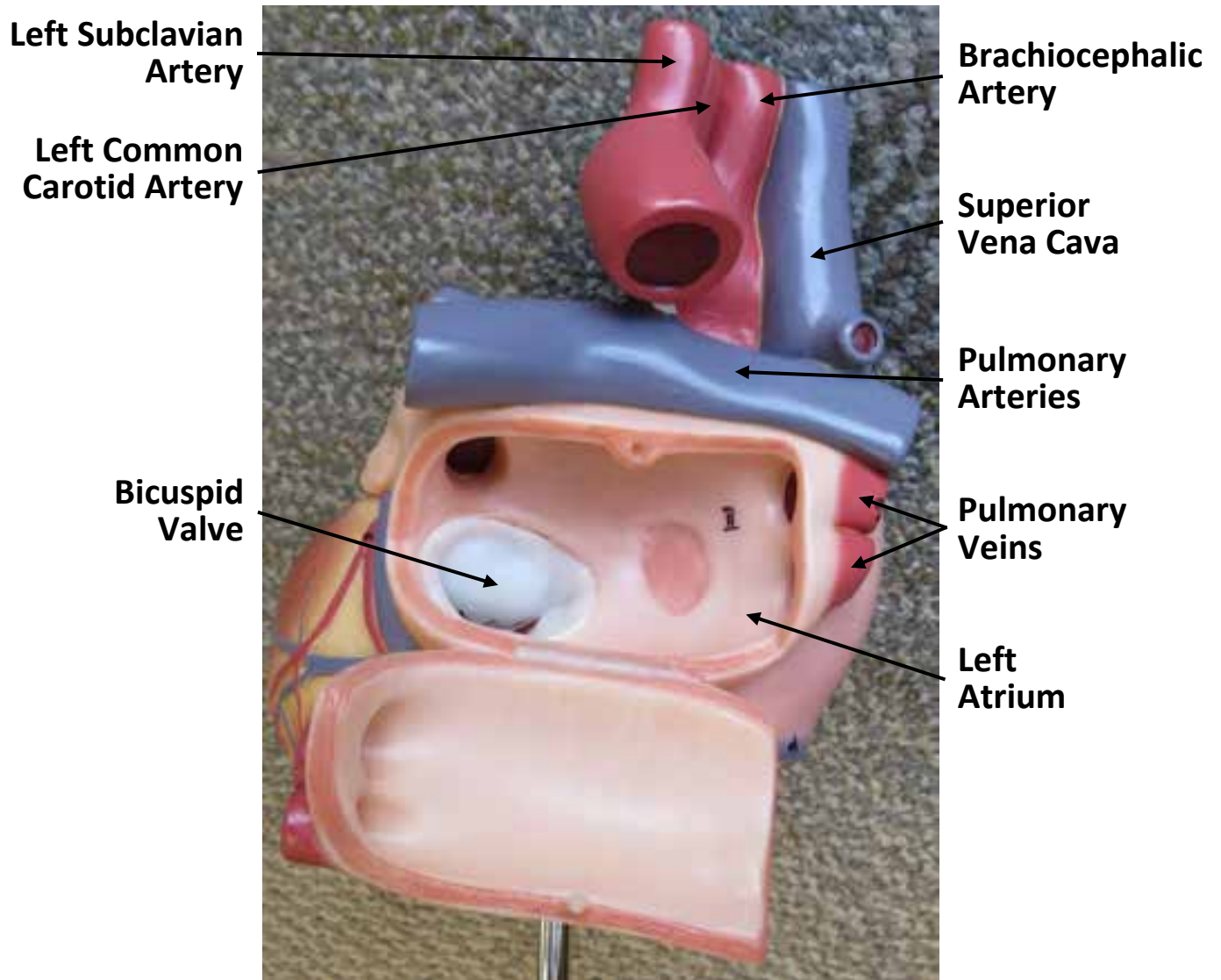

HEART MODEL

POSTERIOR VIEW

Left Subclavian Artery

Left Common Carotid Artery

Pulmonary Arteries

Pulmonary Veins

Left Atrium

Brachiocephalic Artery

Superior Vena Cava

Pulmonary Veins

Right Atrium

Inferior Vena Cava

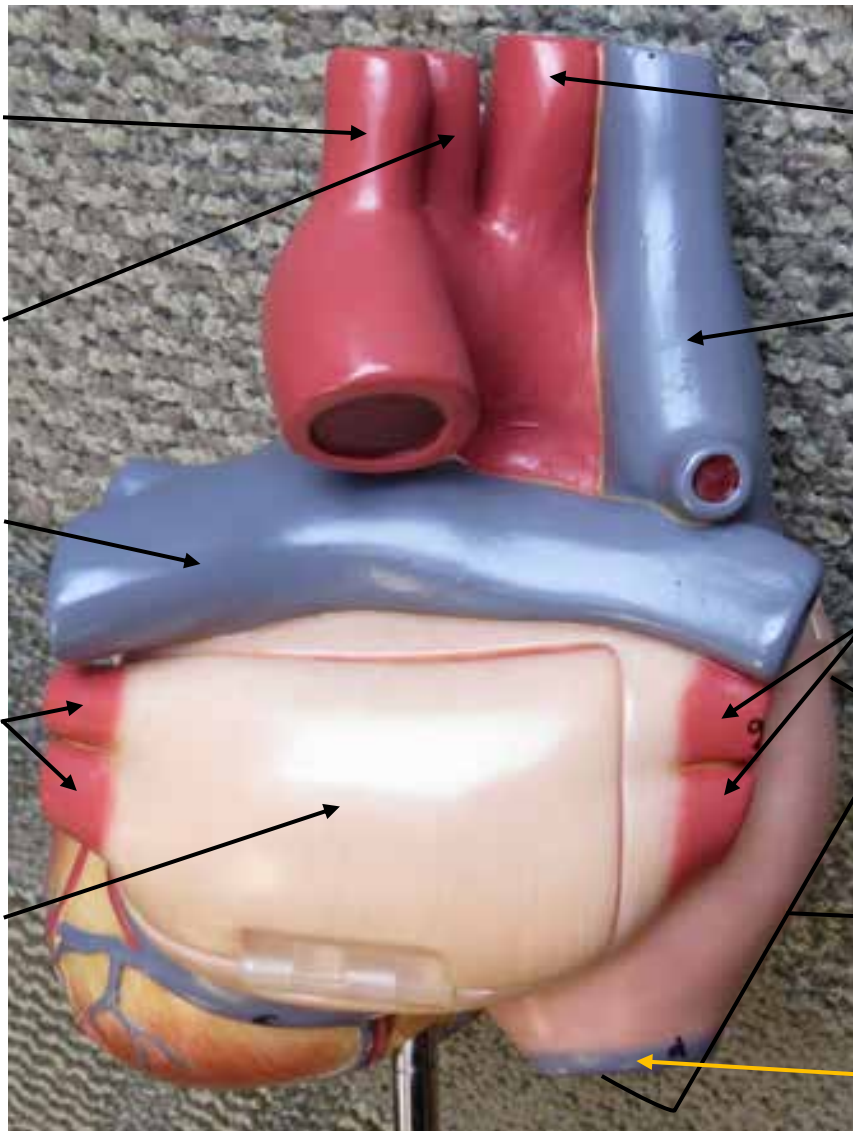

HEART MODEL

ANTERIOR VIEW

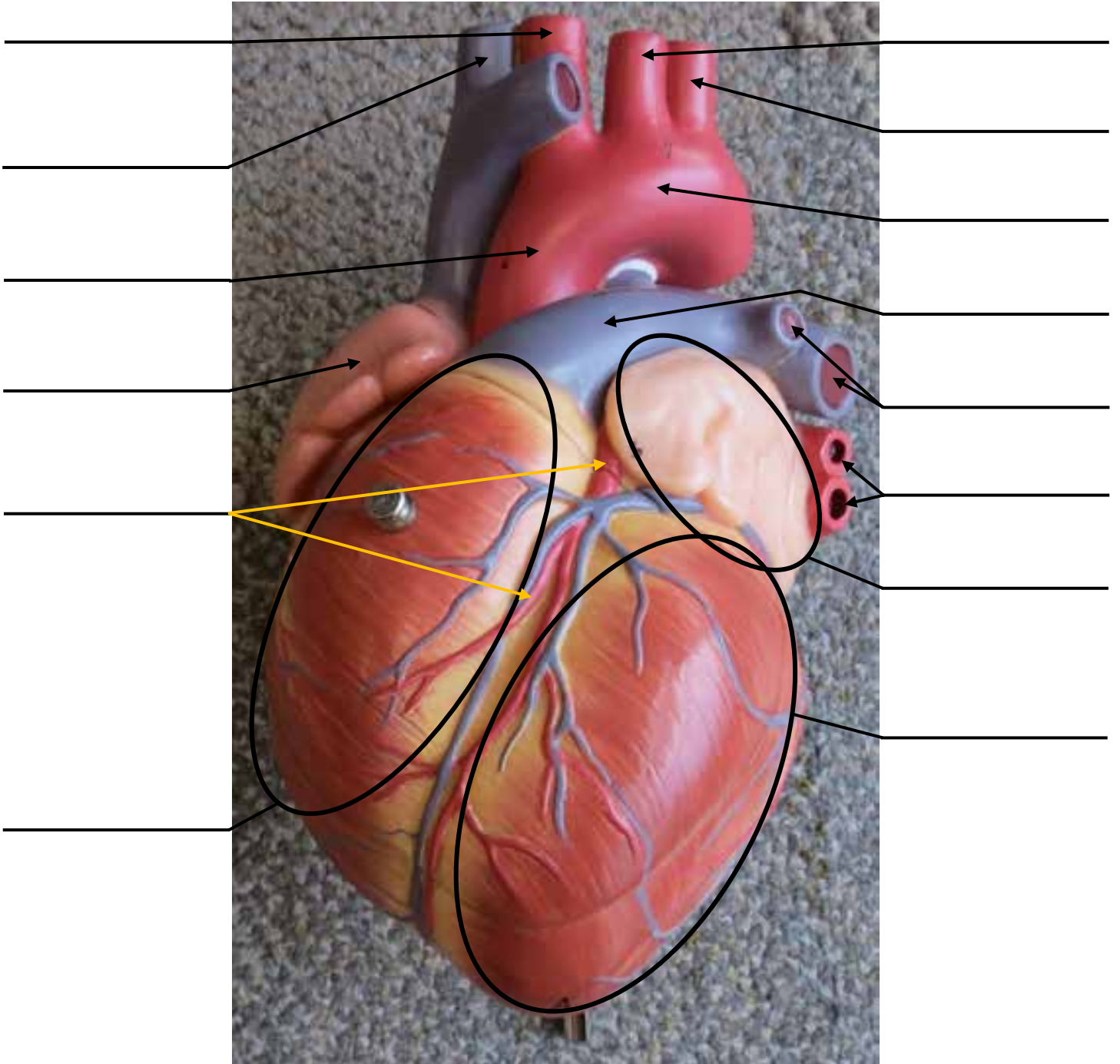

HEART MODEL

LEFT VIEW

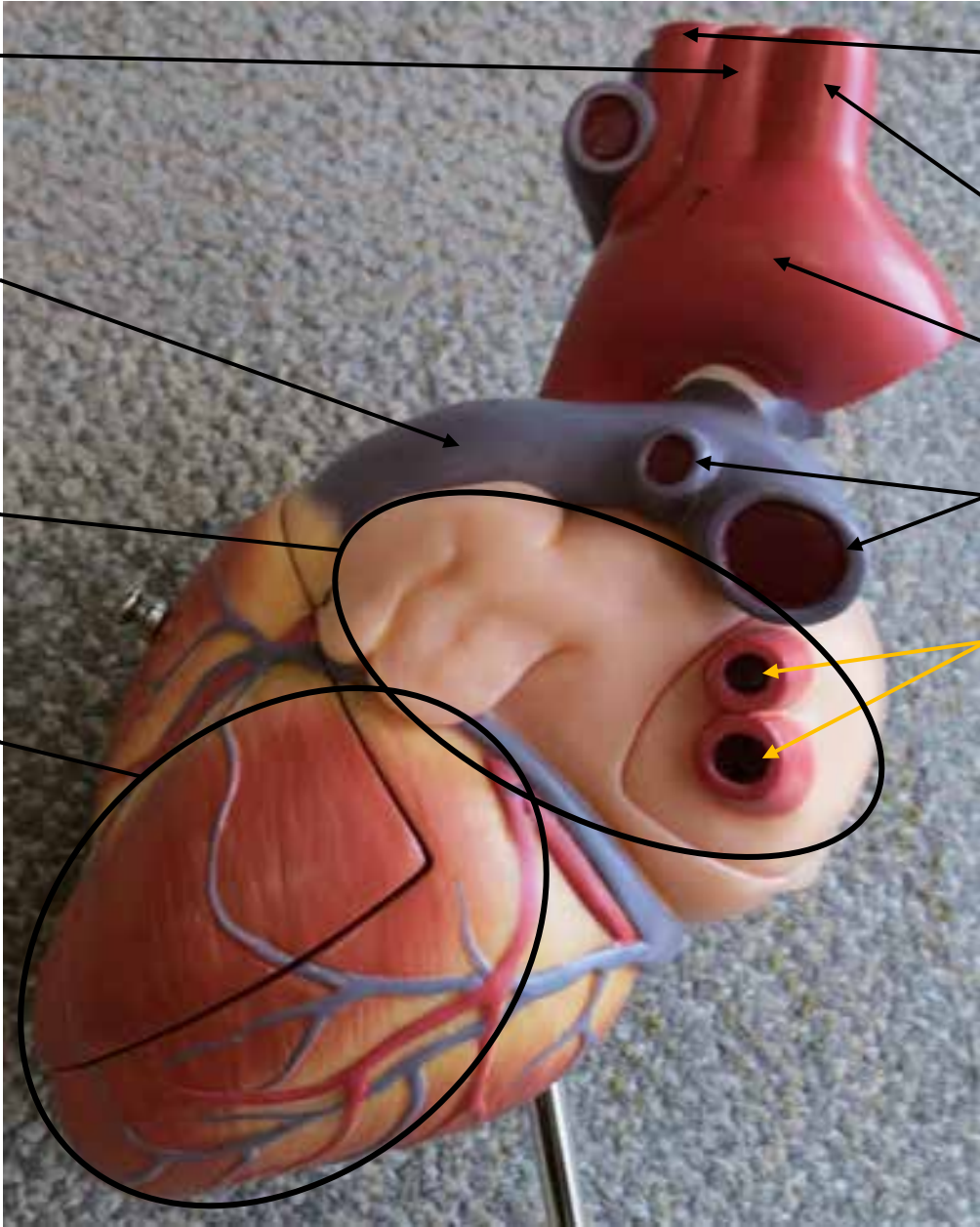

HEART MODEL

ANTERIOR VIEW

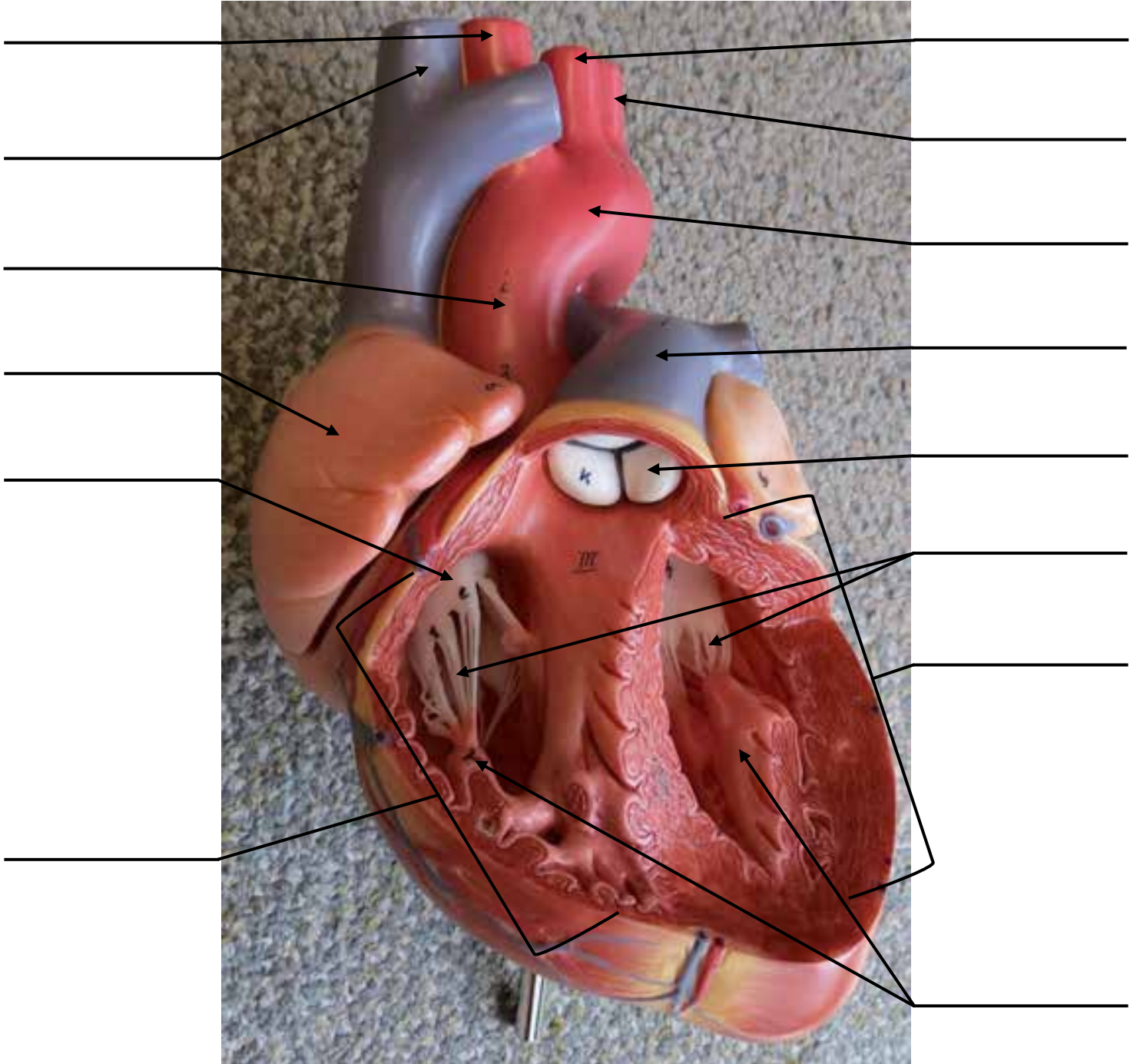

HEART MODEL

ANTERIOR VIEW

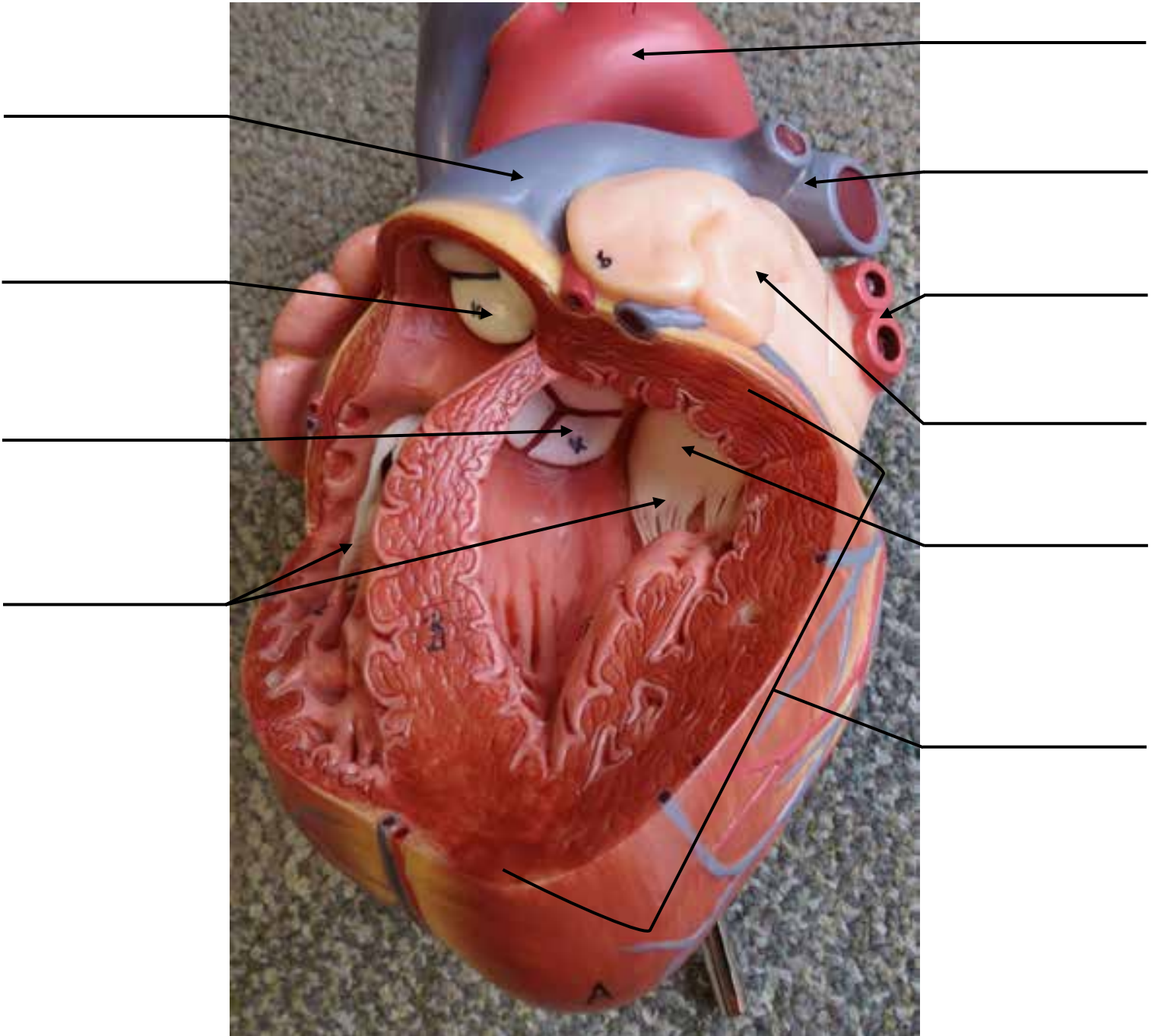

HEART MODEL

RIGHT VIEW

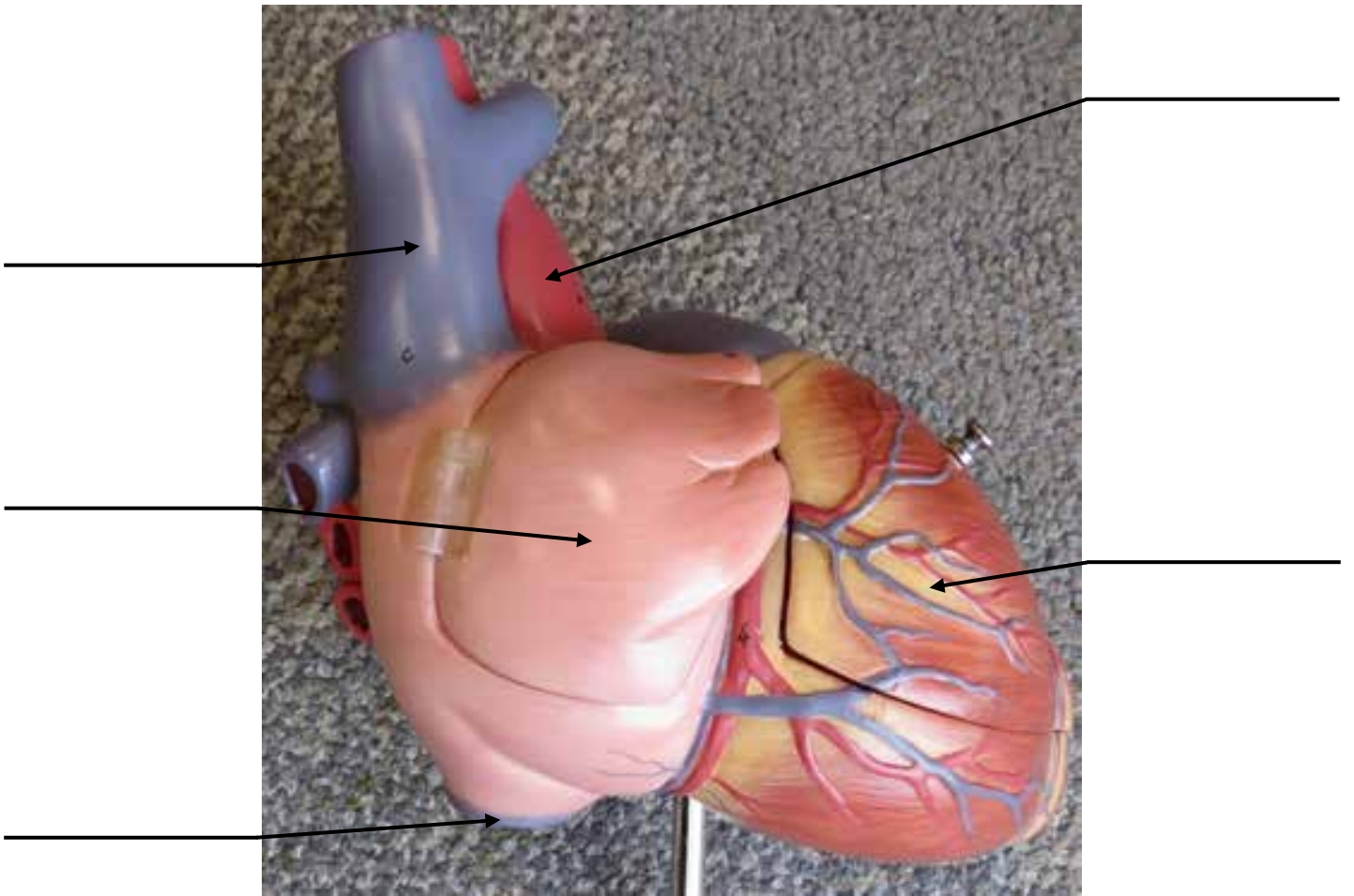

HEART MODEL

RIGHT VIEW

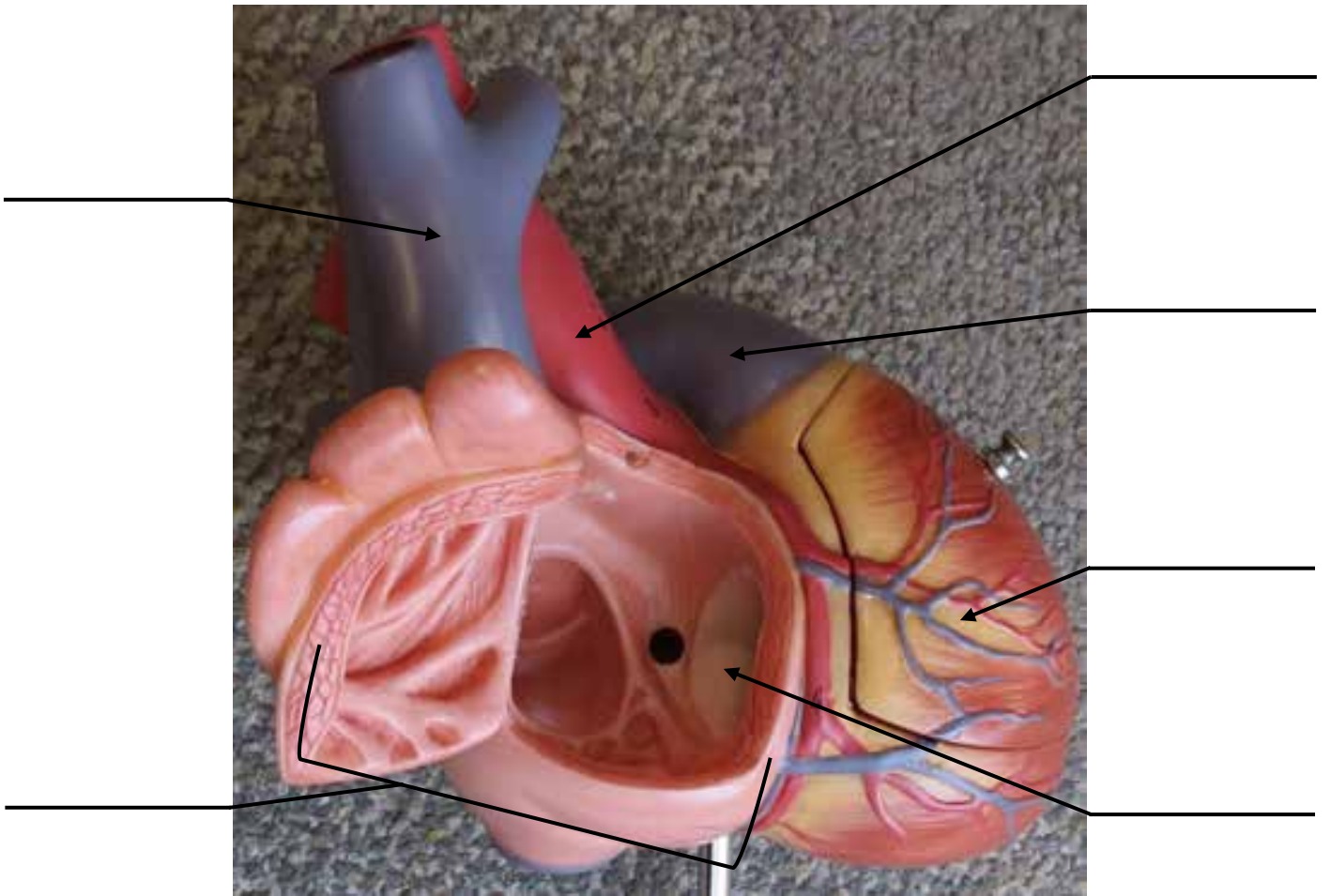

HEART MODEL

POSTERIOR VIEW

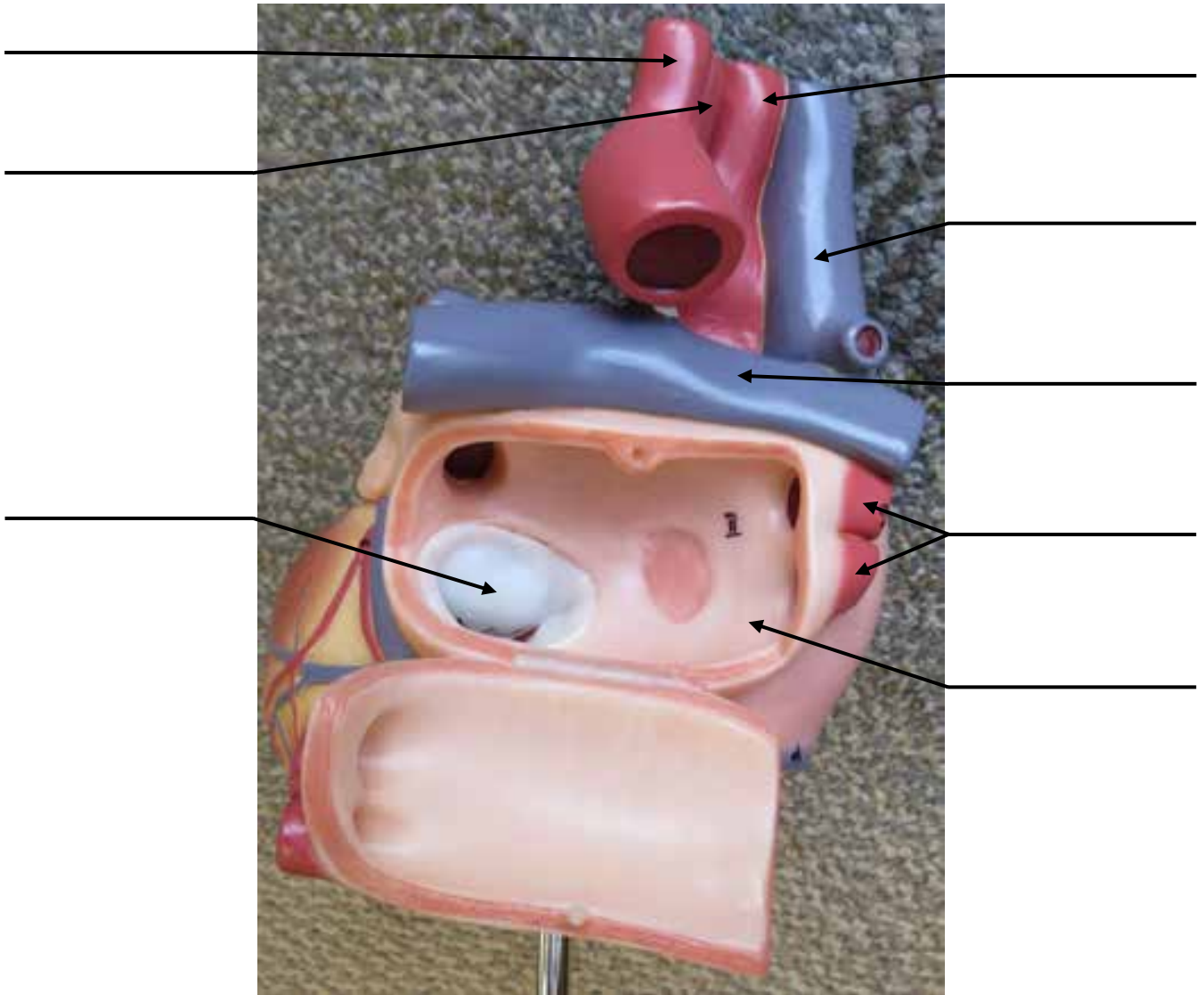

HEART MODEL

POSTERIOR VIEW

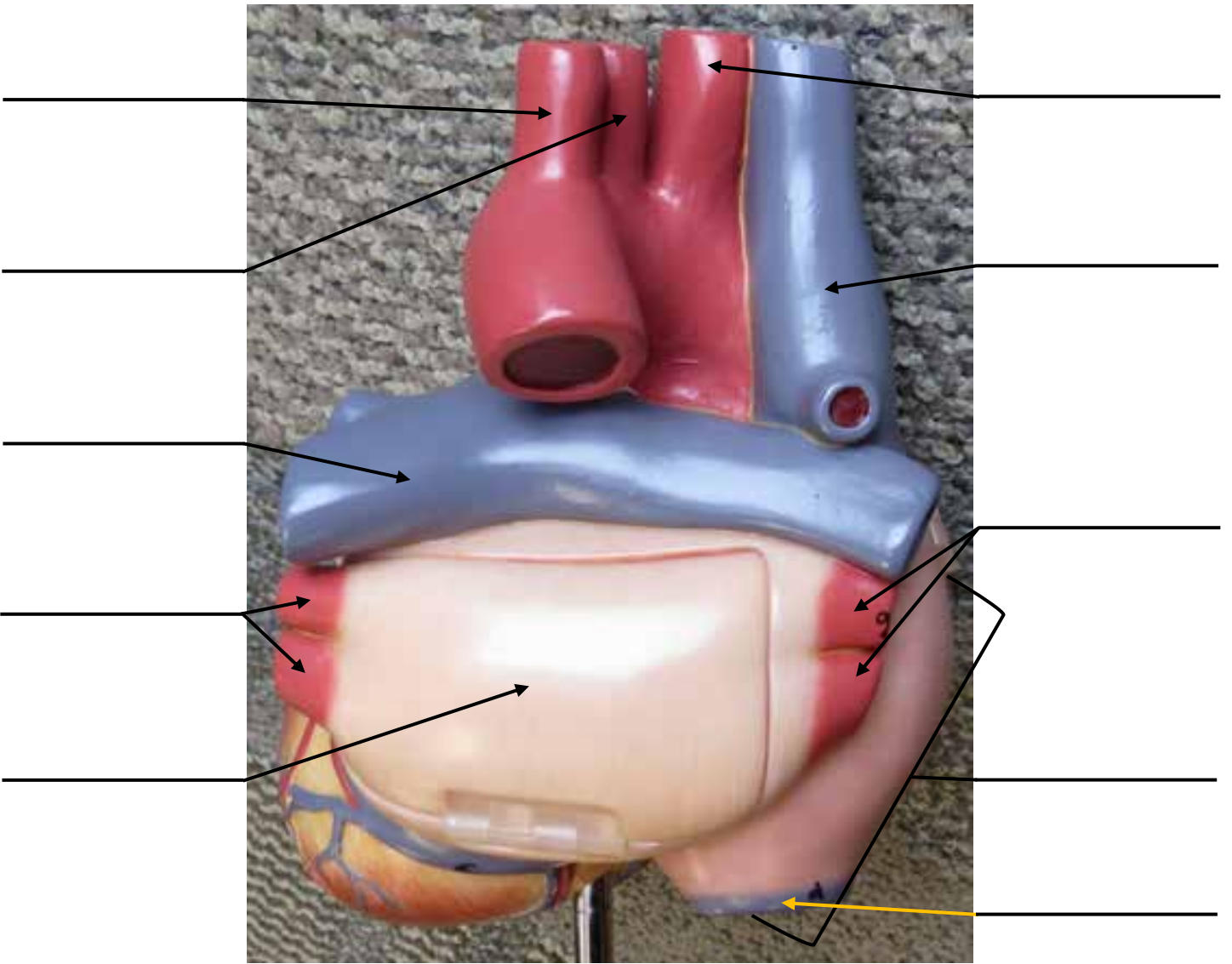

ARTERY & VEIN MODEL

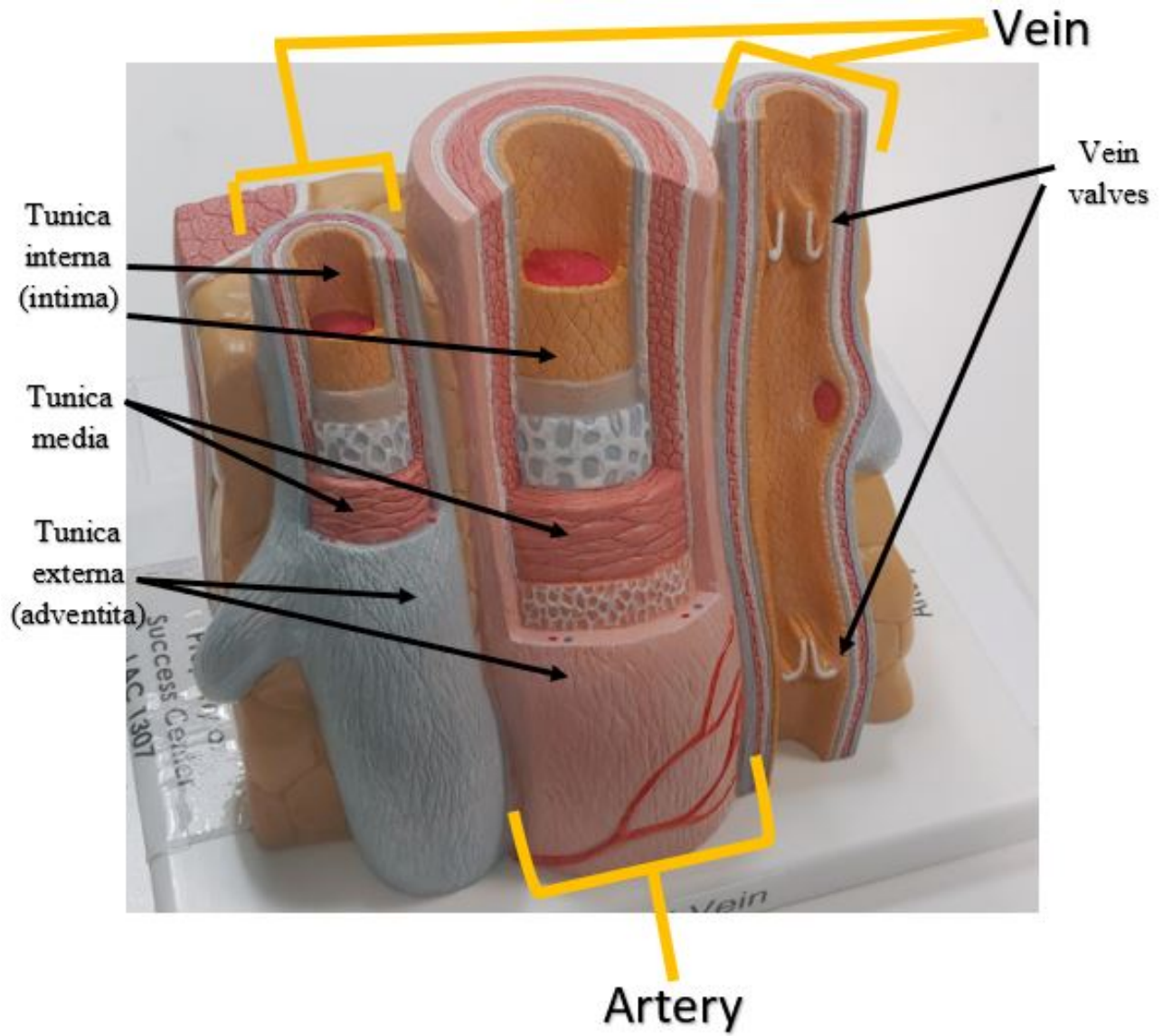

ARTERY & VEIN MODEL

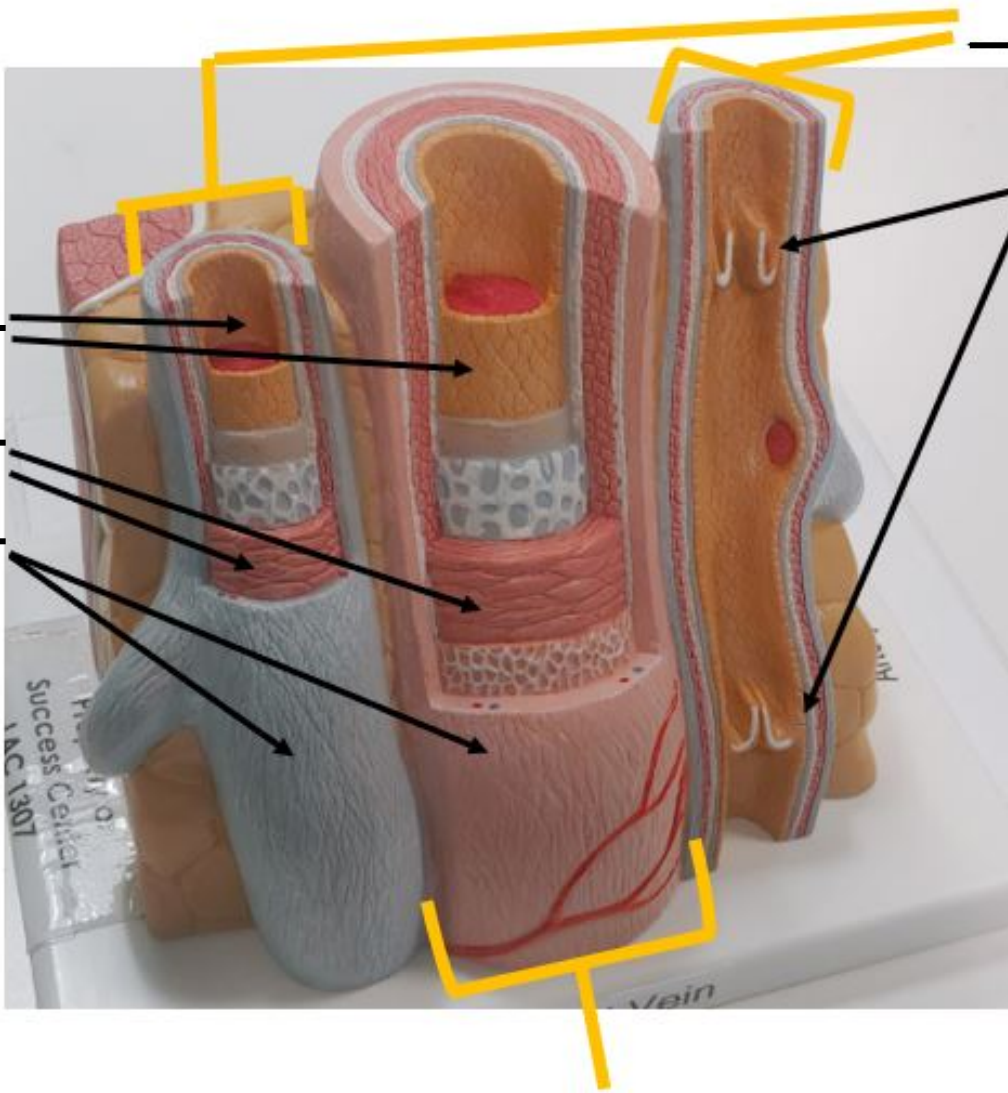

Success Center
AC 1307

Vein

ARM & LEG MODELS

Axillary Artery

Brachial Artery

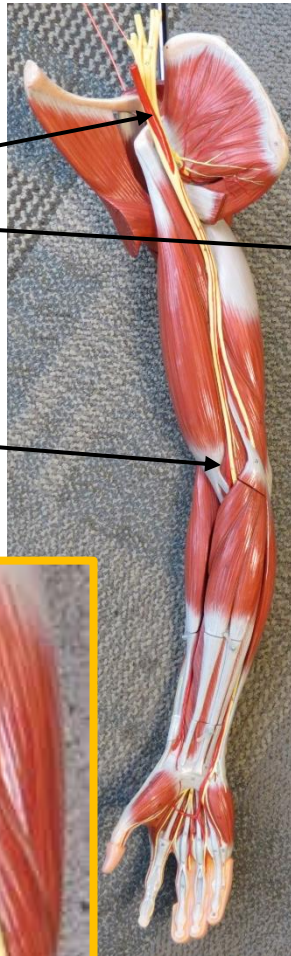
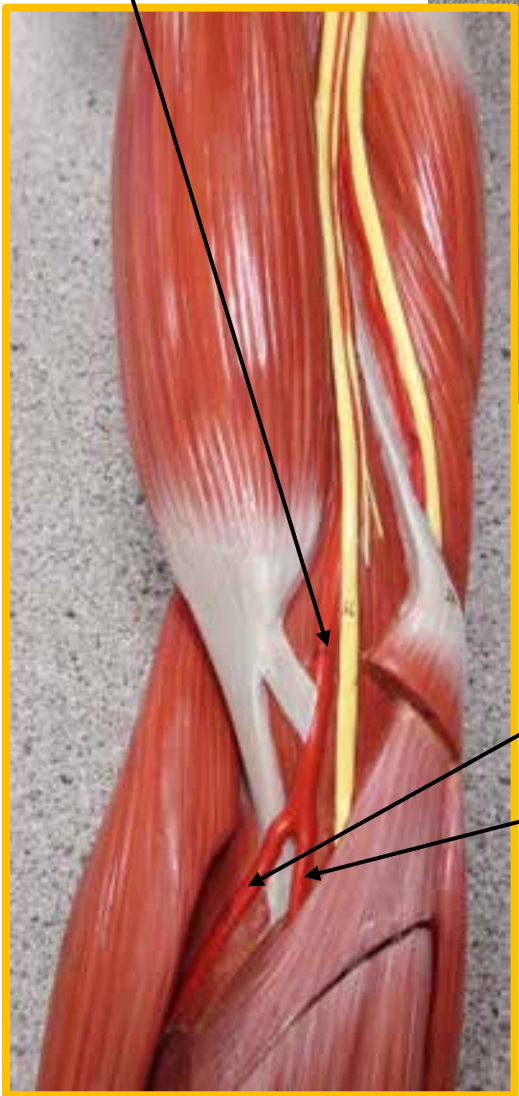
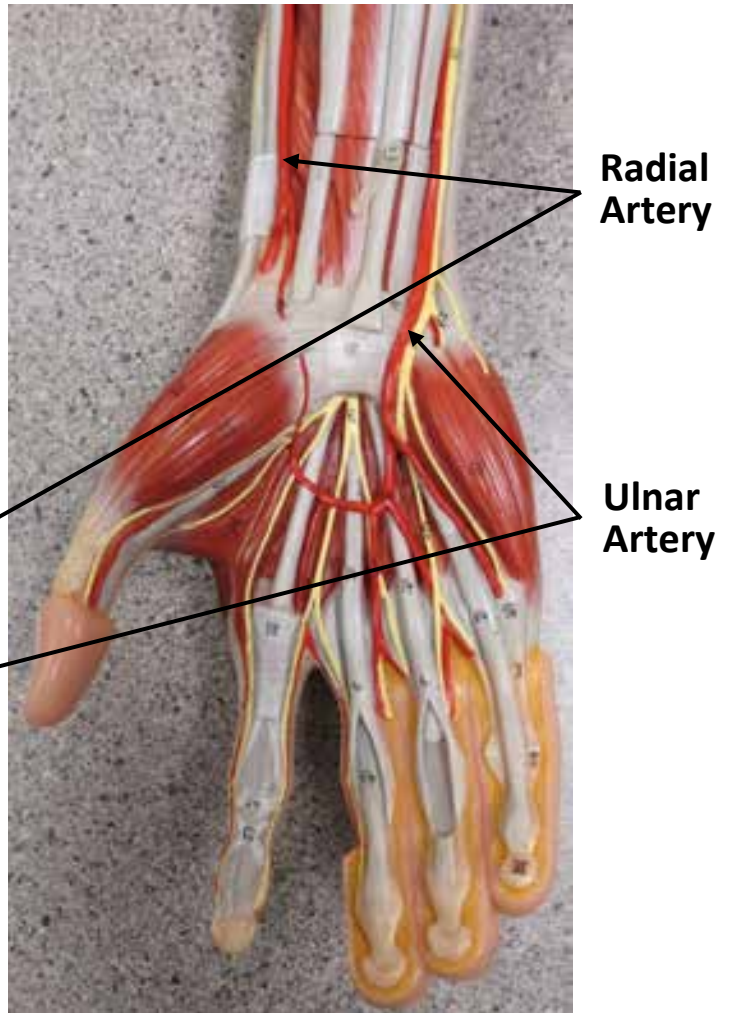
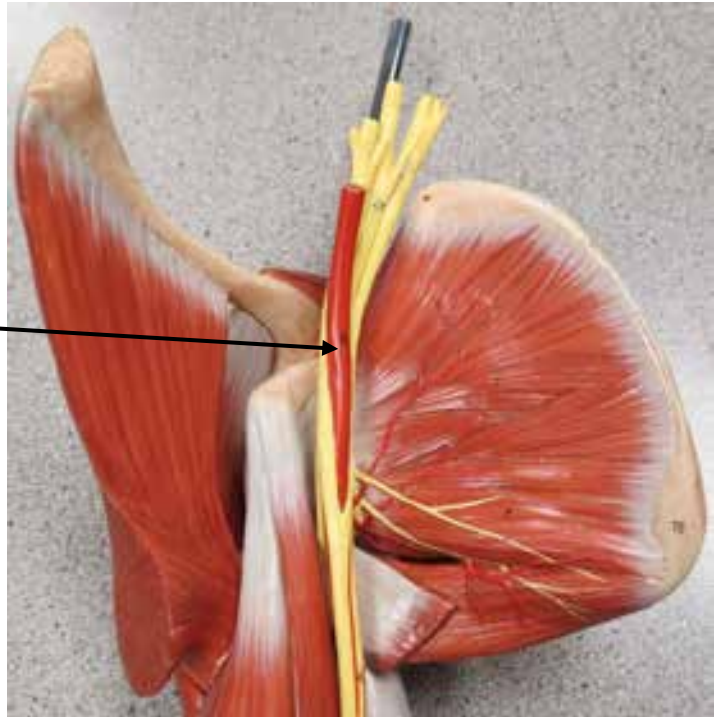

ARM & LEG MODELS

Femoral Vein

Femoral Artery

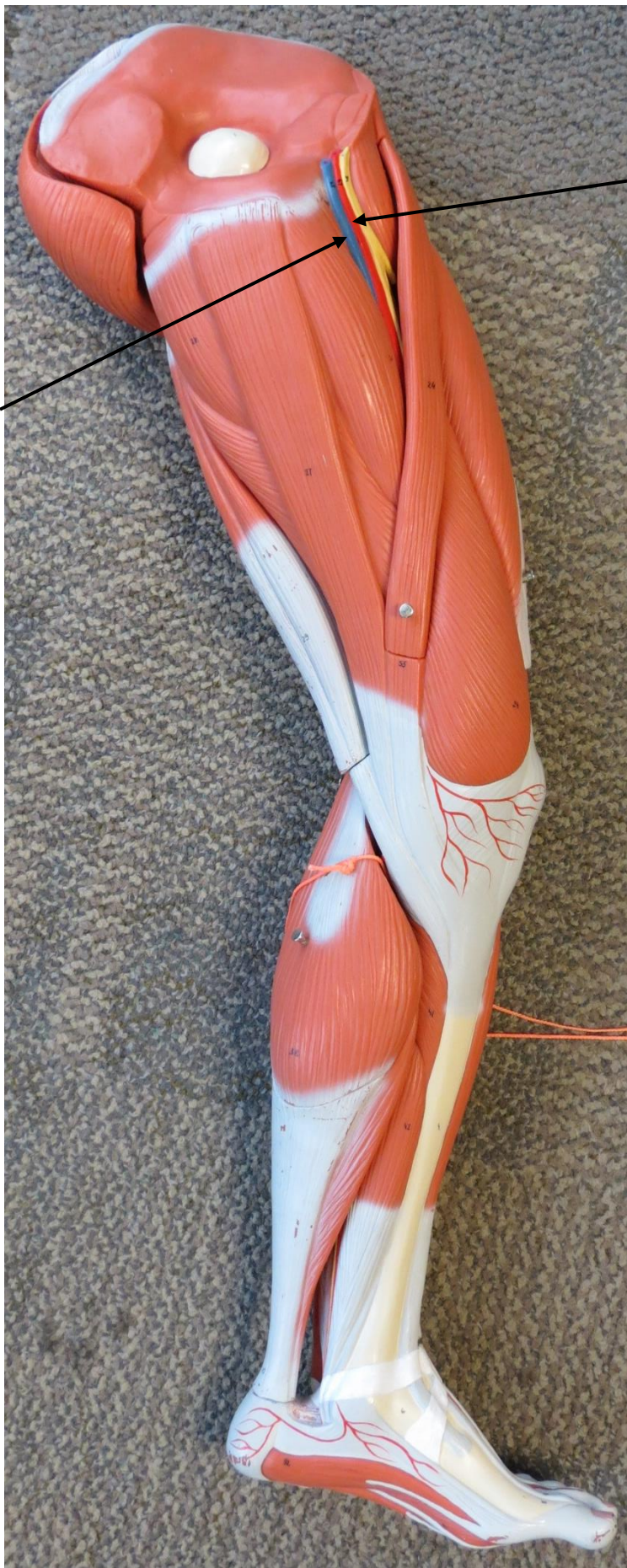

ARM & LEG MODELS

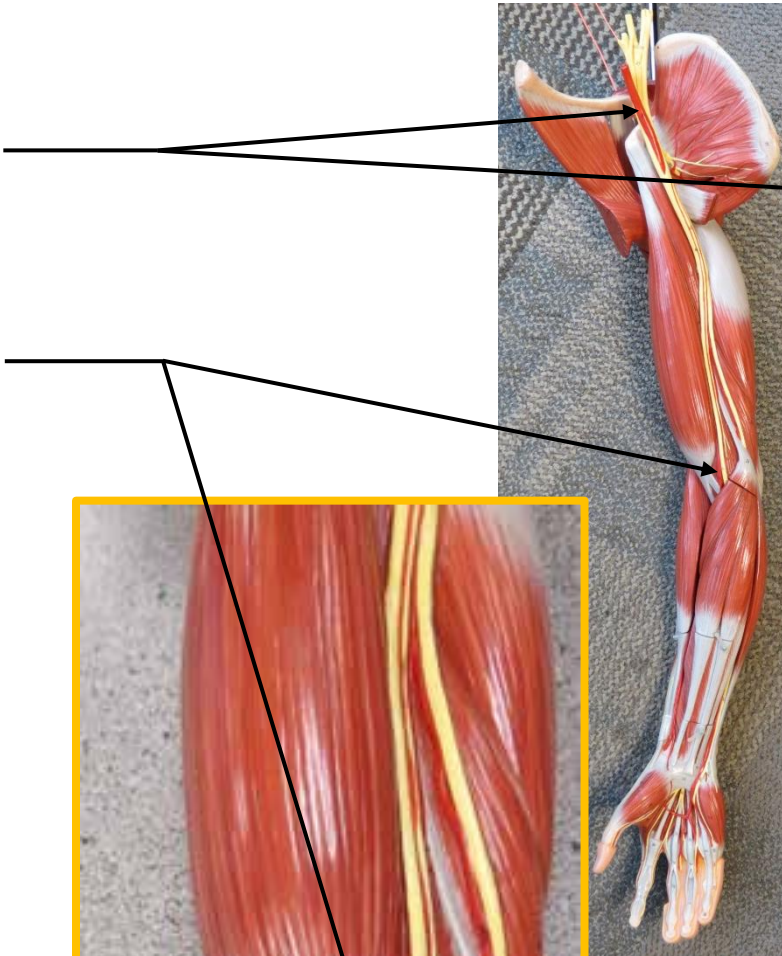
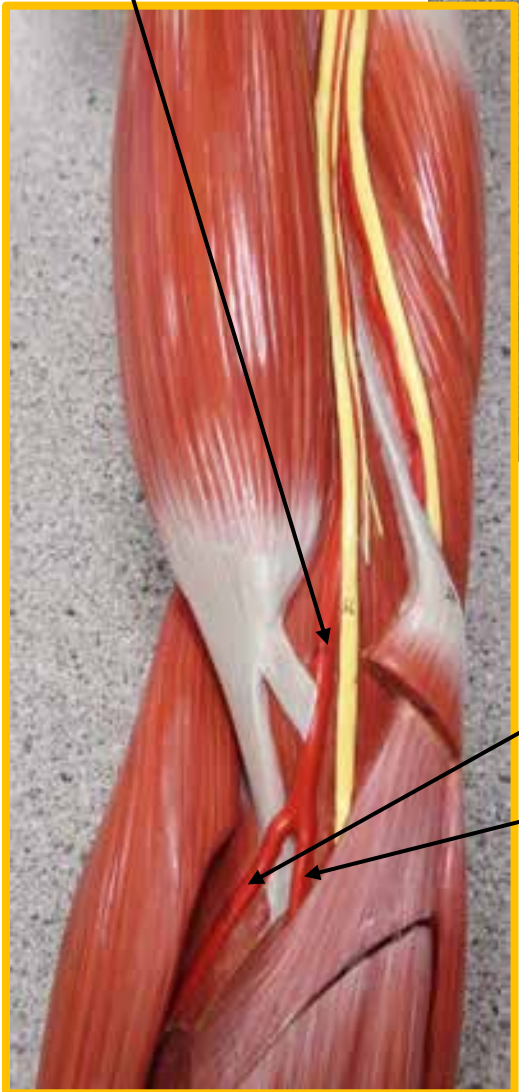
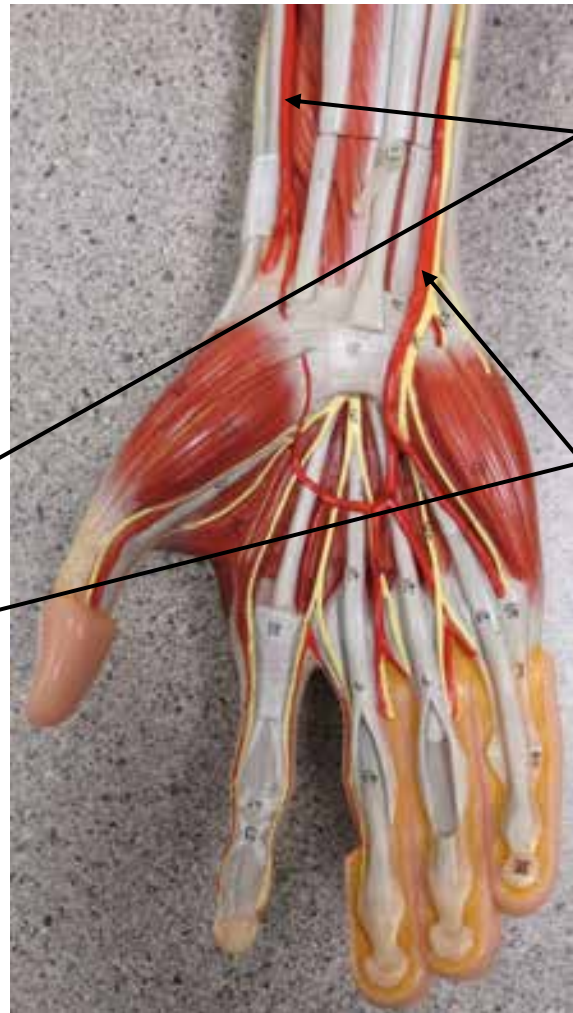
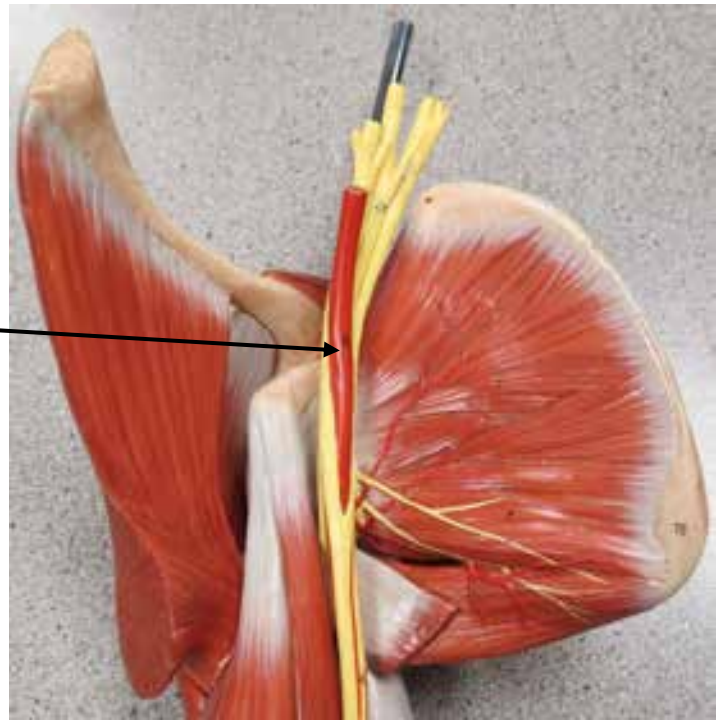

ARM & LEG MODELS

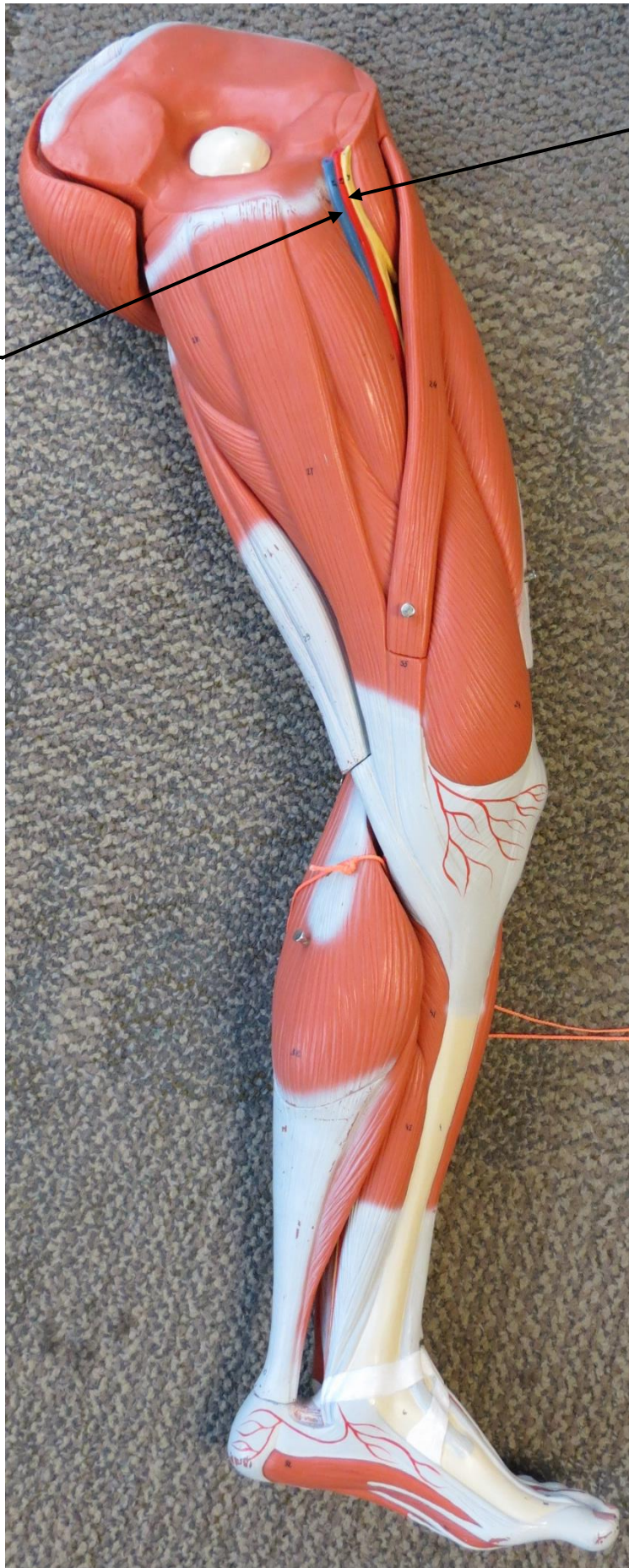

FLAT CIRCULATORY MODEL

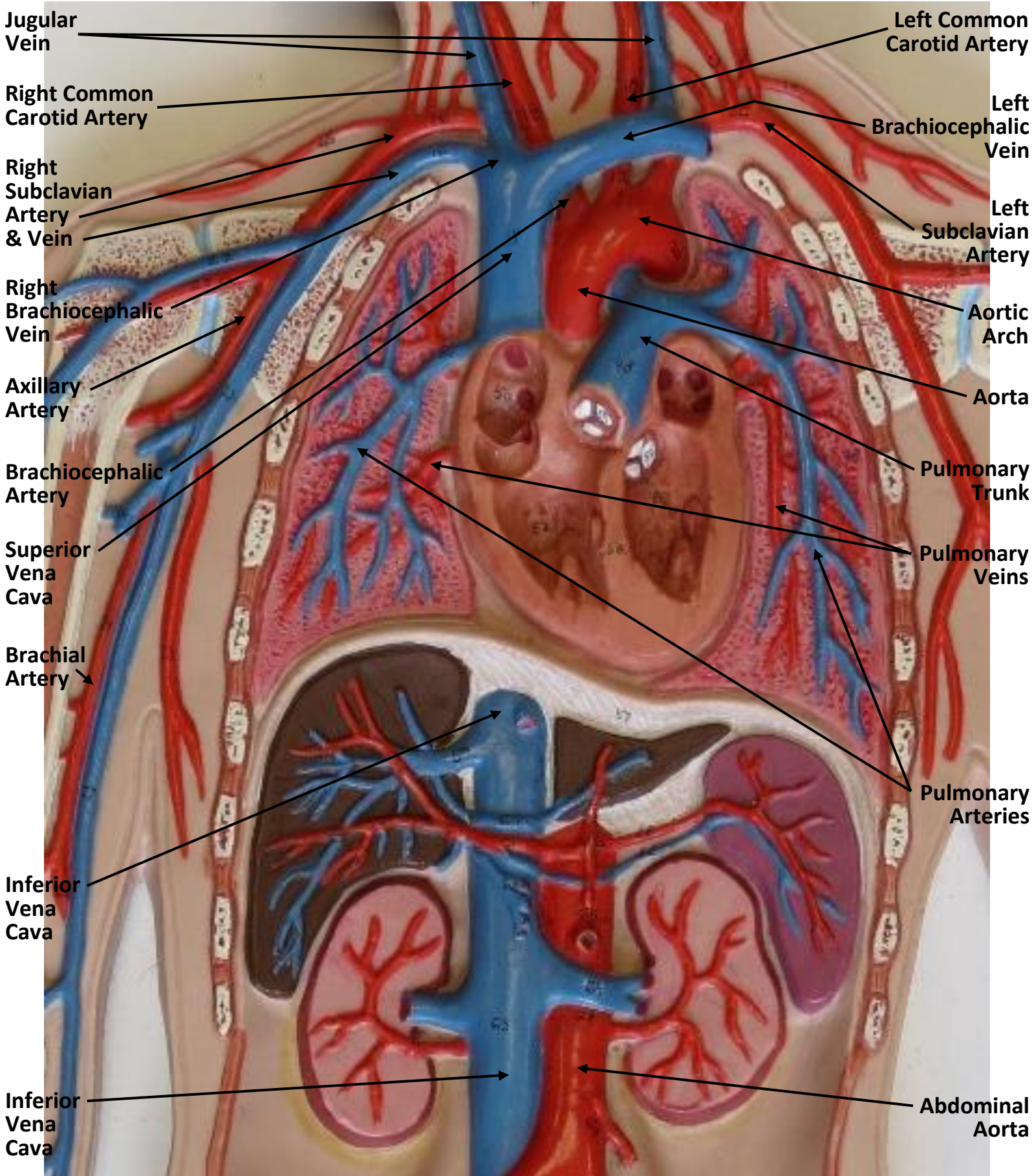

FLAT CIRCULATORY MODEL

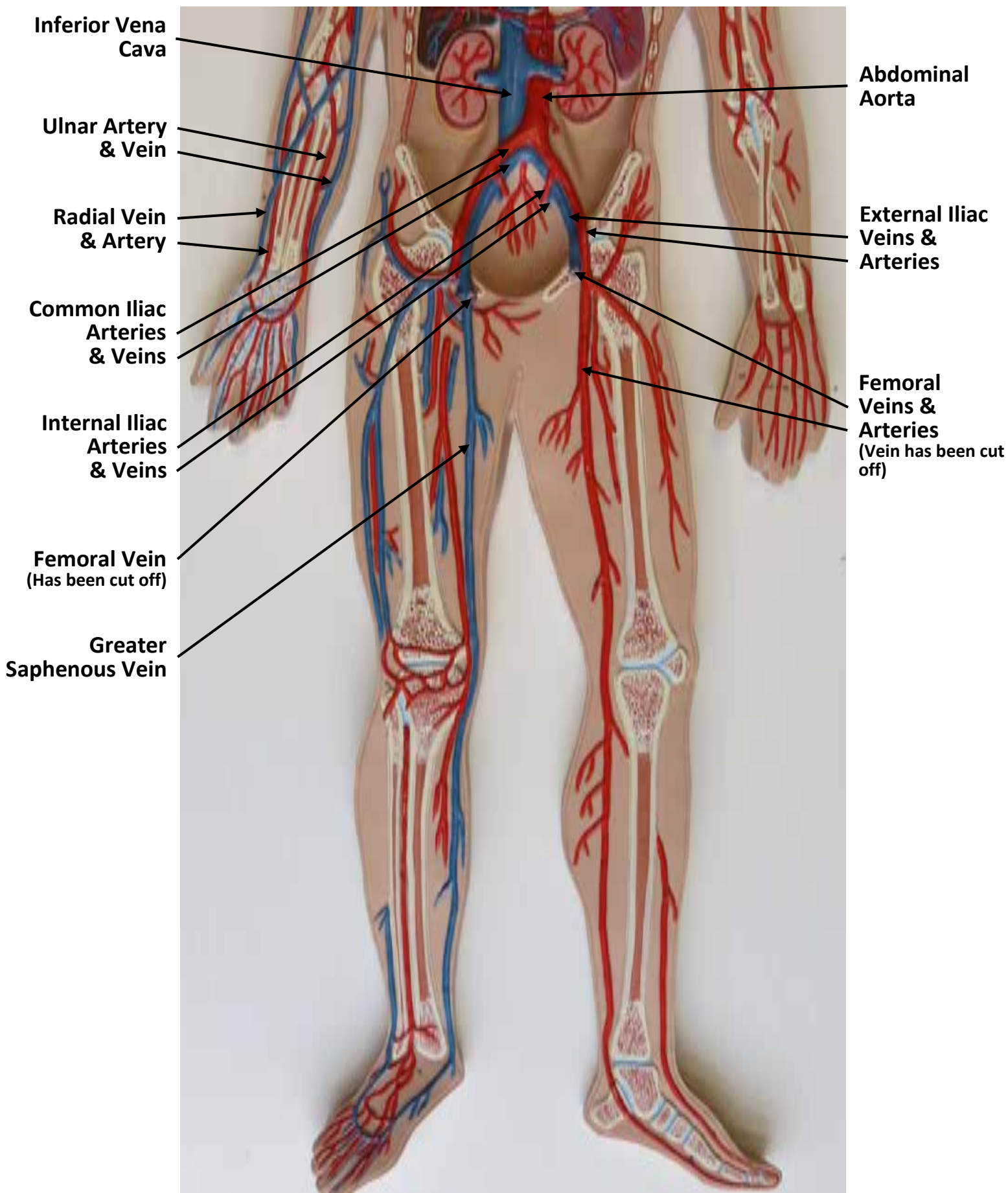

FLAT CIRCULATORY MODEL

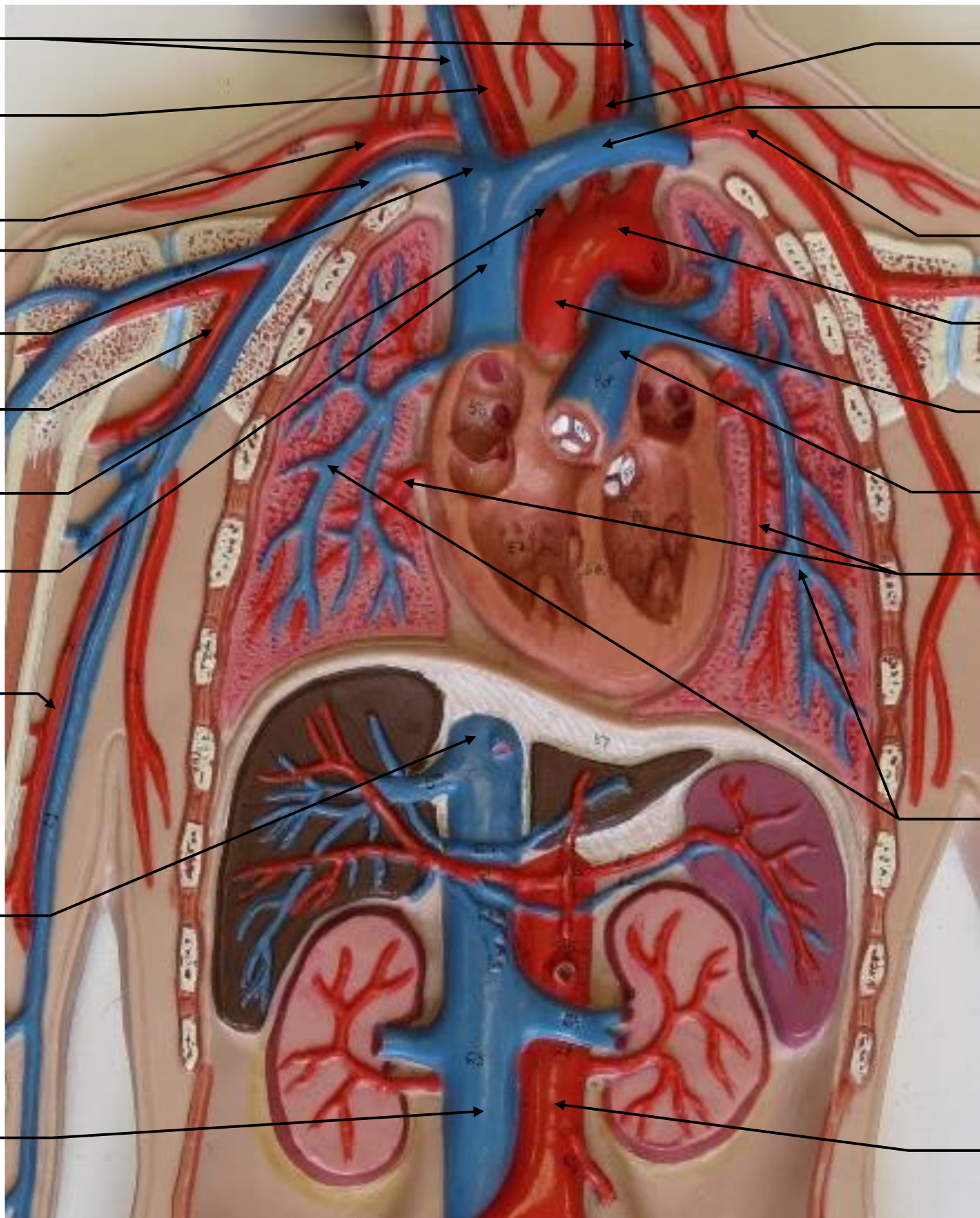

FLAT CIRCULATORY MODEL

